

See
Prospect

92-H-NE

681208

Mar 16/93

Called John Woodward
to ask for attention
to Fairfield's need
for Access Agreement
Kron Lake Exit.

To Merritt - 23 km

64 66 68 70 74 76 78 80 92

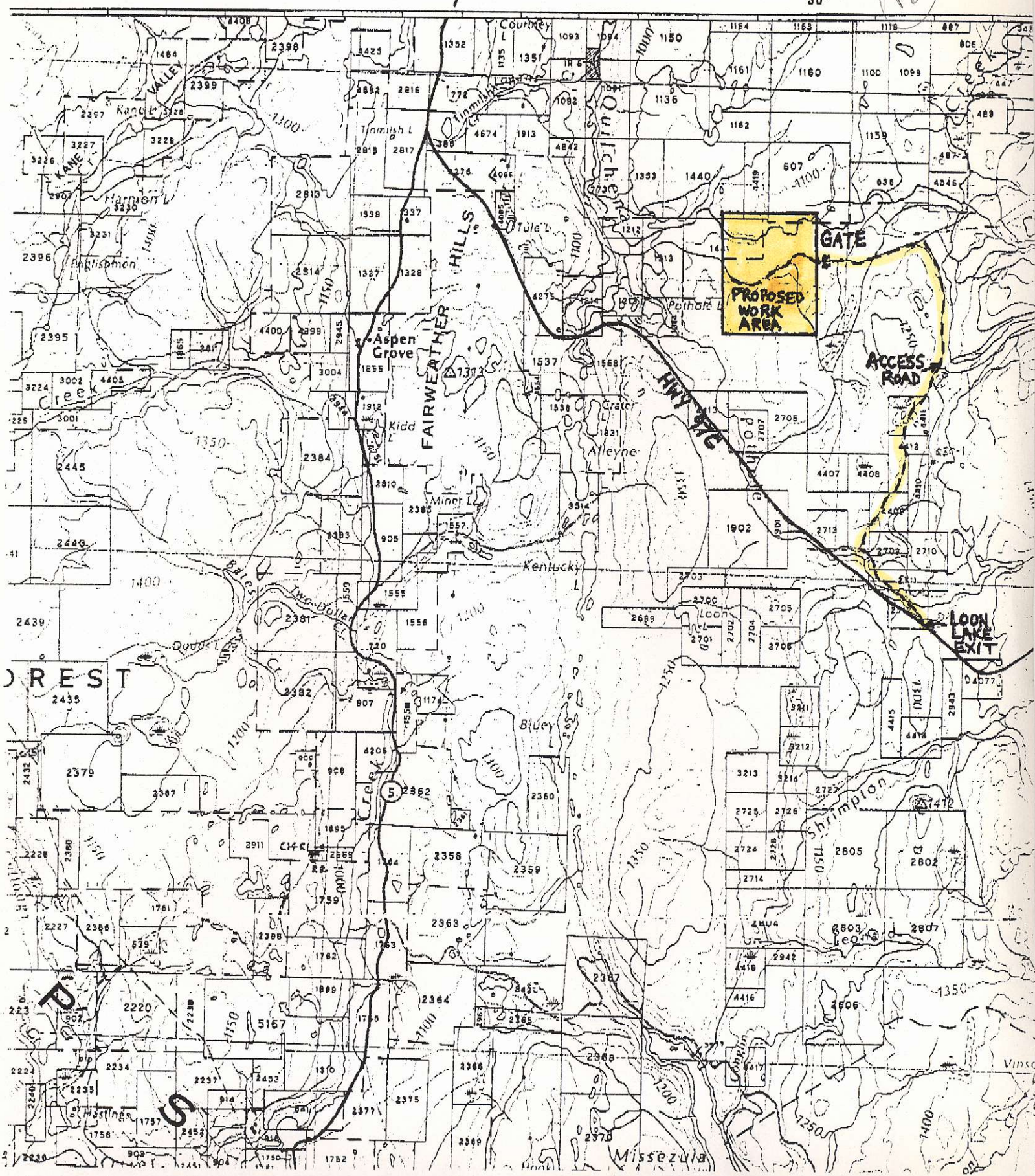

Handwritten note: Area 92

REST

Handwritten letter: P

Handwritten letter: S

Missequia

FAIRFIELD MINERALS LTD.

1980 - 1055 West Hastings Street
Vancouver, B.C. V6E 2E9
Tel(604) 669-3398 Fax (604) 669-3308

FACSIMILE

TO: JOE W. GARDNER, Vice President & General Manager
Douglas Lake Cattle Company Ltd.

FAX NO: 1-350-3336

FROM: J. W. STOLLERY

DATE: MARCH 9, 1993

NUMBER OF PAGES including COVER PAGE: 1

MESSAGE

Have tried several times to get in touch with you but without success. Please call me regarding my Fax of Feb. 17.

We are anxious to option the claims referred to in my last Fax and will enter into agreement similar to Quilchena if you so request.



FAIRFIELD MINERALS LTD.

1980 - 1055 West Hastings Street
Vancouver, B.C. V6E 2E9
Tel(604) 669-3398 Fax (604) 669-3308

FACSIMILE

TO: JOE W. GARDNER, Vice President & General Manager
Douglas Lake Cattle Company Ltd.

FAX NO: 1-350-3336

FROM: J. W. STOLLERY

DATE: FEBRUARY 17 1993

Phone

1-350-3344

NUMBER OF PAGES including COVER PAGE: 2

MESSAGE

We are contemplating doing a deal on some mineral claims which may require access through your land. Have enclosed a map showing location. We understand that a new locked gate has been installed as shown on the map. Could you provide us with information regarding access?

Regards

[Handwritten signature]



1980-1056 West Hastings Street
Vancouver, B.C., Canada V6E 2E9
Telephone: (604) 669-3308

CORDILLERAN ENGINEERING LTD.

Please deliver the following pages to:

Company: A. F. ZEBUE

Fax: _____

Attention: _____

From: JW STOLLERY

Our Fax: (604) 669 3308

Total number of pages: 1
(including this cover)

Date: MARCH 29-93

TALKED TO JOE GARDNER THIS PM.

EVERY THING A GO. THANKS.