Refer to this map as:	82 M EDITION 1 ASE SERIES A 502

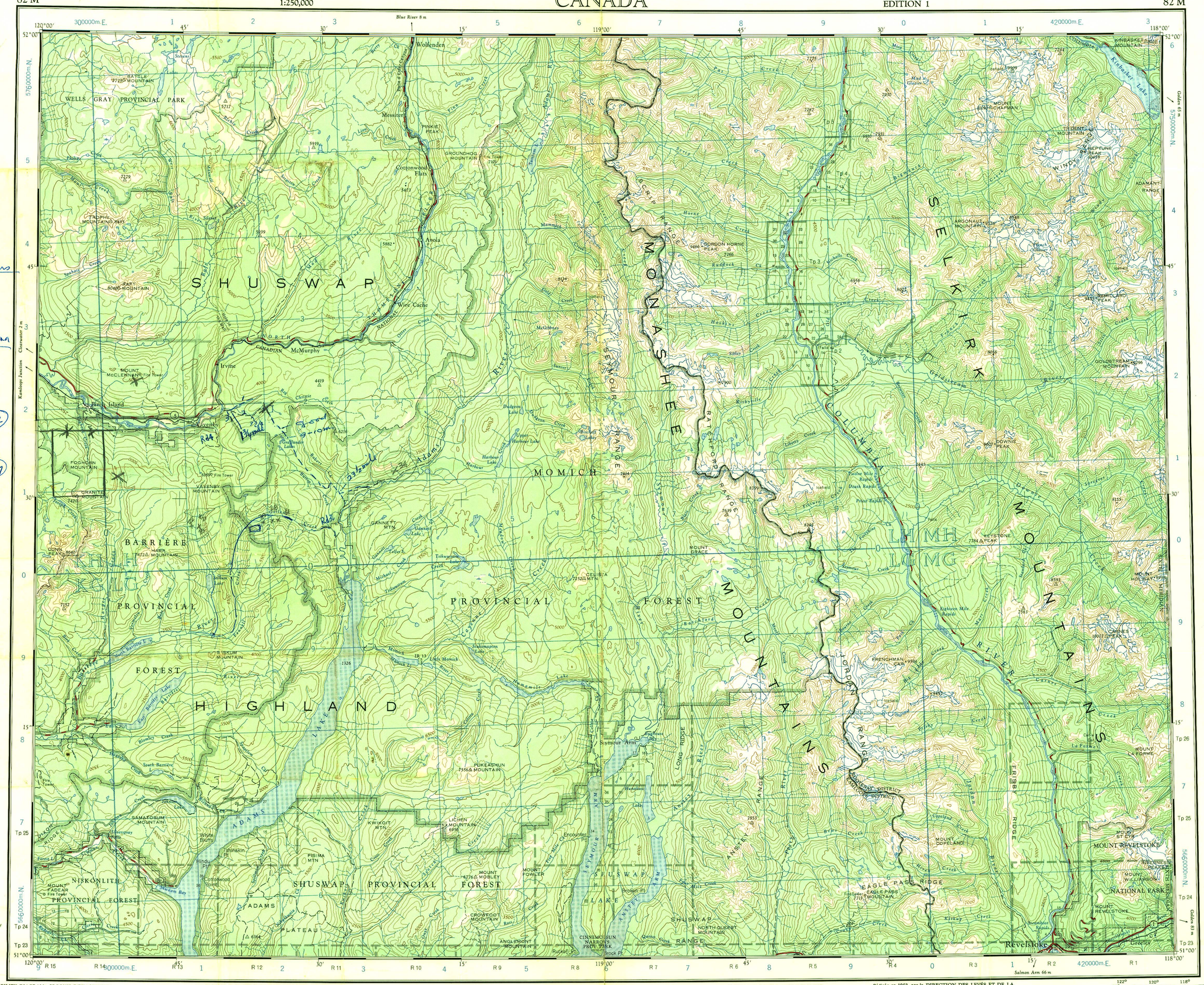

GRID ZONE DESIGNATION	100,000 M. SQUARE IDENTIFICATION
11U	KH LH LH MH / KG LG LG MG 57 (3 4)

TO GIVE A REFERENCE TO NEAREST 1000 METRES

EXAMPLE: SPOT ELEVATION

SQUARE: Read letters of 100,000 m. square LH

EASTING: Read number on grid line immediately to left of point 7. Estimate tenths of a square from this line eastward to point. 6

NORTHING: Read number on grid line immediately below point 76. Estimate tenths of a square from this line northward to point. 2

MILITARY GRID REFERENCE (to nearest 1,000 metres) LH7621

If reporting beyond 18° in any direction, prefix Grid Zone Designation as: 11ULH7621

TEN THOUSAND METRE
UNIVERSAL TRANSVERSE MERCATOR GRID
ZONE 11

inches 0 1 2
0 1 2 3 4 5 centimetres

BRITISH COLUMBIA GEOLOGICAL SURVEY

This reference scale bar has been added to the original image. It will scale at the same rate as the image, therefore it can be used as a reference for the original size.

RELIABILITY DIAGRAM - CROQUIS D'EXACTITUDE

A - Large scale topographic maps, photogrammetric 1961-1963

A - Cartes à grande échelle (photogrammétrie 1961-1963)

Compiled, 1963, by the SURVEYS AND MAPPING BRANCH, DEPARTMENT OF MINES AND TECHNICAL SURVEYS. Printed 1965.

Magnetic declination 1965 varies from 22°41' easterly at centre of west edge to 23°26' easterly at centre of east edge. Mean annual change is 3.3' westerly.

Some names on this map are not yet official. Corrections or additions are invited by the Surveys and Mapping Branch.

Certains noms inscrits sur cette carte ne sont pas encore officiels. La Direction des levés et de la cartographie saurait gré au public de lui signaler corrections et additions.

Rédigée en 1963, par la DIRECTION DES LEVÉS ET DE LA CARTOGRAPHIE, MINISTÈRE DES MINES ET DES RELEVÉS TECHNIQUES. Imprimée en 1965.

La déclinaison magnétique pour 1965 varie de 22°41' Est au centre de la limite Ouest à 23°26' Est au centre de la limite Est. Variation moyenne annuelle 3.3' Ouest.

SEYMOUR ARM

BRITISH COLUMBIA

Scale 1:250,000 Échelle

Miles 5 0 5 10 15 20 Milles

Kilometres 5 0 5 10 15 20 25 30 Kilomètres

Transverse Mercator Projection
North American Datum 1927
Contour Interval 500 feet
Elevations in feet above Mean Sea Level

Projection Transverse de Mercator
Niveau de référence nord-américain, 1927
Équidistance des courbes: 500 pieds
Élévations en pieds au-dessus du niveau moyen de la mer

Copies may be obtained from the Map Distribution Office, Department of Mines and Technical Surveys, Ottawa.

Ces cartes sont en vente au Bureau de distribution des cartes, ministère des Mines et des Relevés techniques, Ottawa.

Road	Route
hard surface, all weather...paved, toute saison	more than 2 lanes plus de 2 voies; 2 lanes or more 2 voies ou plus; 2 lanes 2 voies; less than 2 lanes moins de 2 voies
loose surface, all weather...de gravier, toute saison	2 lanes or more 2 voies ou plus; less than 2 lanes moins de 2 voies
wagon, cart track...chemin de terre	
trail or portage...sentier ou portage	
Railway, normal gauge...Chemin de fer, écartement normal	station; multiple track voie multiple; other; single track autre; voie unique; (abandoned) (abandonné)
Depression contours...Courbes de cuvette	
Spot Elevation in feet...Repère de nivellement en pieds	.2550.
Power transmission line...Ligne de transport d'énergie	

Town...Ville	Stream intermittent or dry...Cours d'eau intermittent ou à sec
Village or Settlement...Village ou hameau	Intermittent lake...Lac intermittent
Post Office...Bureau de poste	Rapids; falls...Rapides; chute
Church...Église	Marsh or swamp...Marais ou marécage
School...École	Lighthouse...Phare
Boundary monument...Borne frontière	Airport...Aéroport
Horizontal control point...Point géodésique	Seaplane base...Base d'hydravions

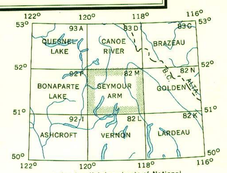

Index to adjoining sheets of National Topographic System

Tableau d'assemblage du Système National de Référence Cartographique

681117

SEYMOUR ARM
82 M