DEPARTMENT OF LANDS AND FORESTS
BRITISH COLUMBIA
HONOURABLE R. G. WILLISTON, MINISTER
D. BORTHWICK, DEPUTY MINISTER OF LANDS — A. H. RALFS, DIRECTOR OF SURVEYS AND MAPPING

NATIONAL TOPOGRAPHIC SYSTEM

FIRST STATUS EDITION — December 1st, 1958. REPRINT 1972.

SHEETS 92 B/NW AND B/SW (PARTS OF)

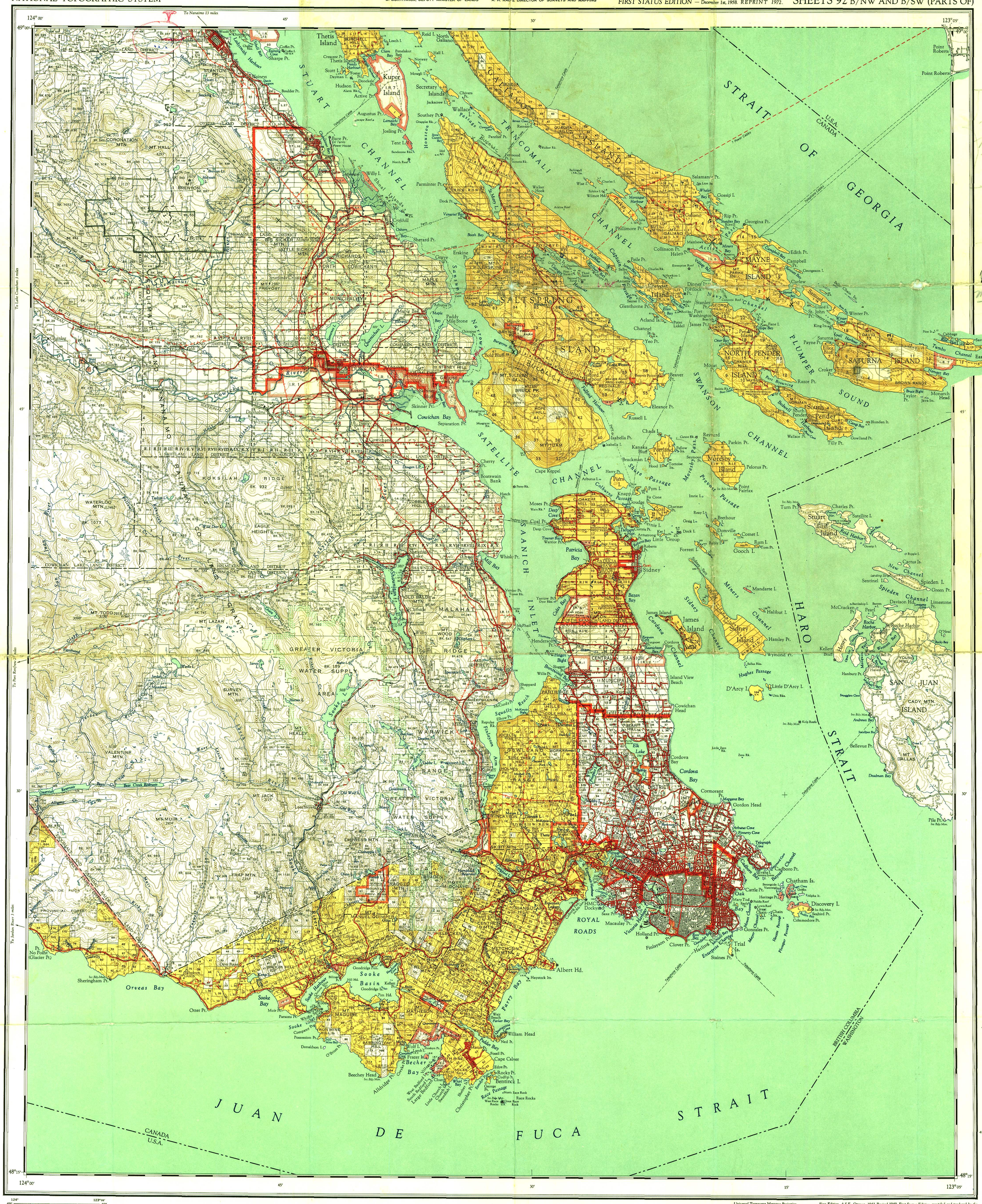
STRAIT OF GEORGIA
JUAN DE FUCA STRAIT
HARO STRAIT
PLUMPER SOUND
SWANSON CHANNEL
SATELLITE CHANNEL
SAANICH INLET
TRINCOMALI CHANNEL
STUART CHANNEL
SALTSPRING ISLAND
GALIANO ISLAND
MAYNE ISLAND
SATURNA ISLAND
NORTH PENDER ISLAND
South Pender Island
Saanich Peninsula
VICTORIA
DUNCAN
Cowichan Bay
Sooke Basin
Patricia Bay
Sidney
Cordova Bay
Oak Bay
ROYAL ROADS
Orveas Bay
Beecher Bay
Port Renfrew
Lake Cowichan
Ladysmith
Chemainus
Nanaimo
Point Roberts
Albert Hd.
Sheringham Pt.
Otter Pt.
Pt. No Point (Glacier Pt.)
Beechey Head
Race Rocks
Discovery I.
Chatham Is.
Trial Is.
Gonzales Pt.
Macaulay Pt.
Holland Pt.
Finlayson Pt.
Clover Pt.
Staines Pt.
Cape Keppel
Boatswain Bank
Separation Pt.
Skinner Pt.
Russell I.
Eleanor Pt.
Beaver Pt.
Sidney Island
James Island
Mandarte I.
Gooch I.
Pelorus Pt.
Point Fairfax
Point Roberts
Cowichan Head
Island View Beach
D'Arcy I.
Little D'Arcy I.
Hamley Pt.
Wymond Pt.
Halibut I.
Comet I.
Rum I.
Tom Pt.
Domville I.
Brethour I.
Forrest I.
Dock I.
Little Group
Moresby Island
Prevost Passage
Shute Passage
Colburne Passage
Moresby Pass.
Mayne Channel
Navy Channel
Active Pt.
Sheard Pt.
Grave Pt.
Erskine Pt.
Parminter Pt.
Dock Pt.
Sherard Pt.
Crofton
Maple Bay
Paddy Mile Stone
Bold Bluff
Burgoyne Bay
Genoa Bay
Quamichan L.
Cowichan L.
Cowichan Lake
Shawnigan Lake
Sooke L.
Leechtown
Goldstream
Malahat
Mill Bay
Brentwood Bay
Saanichton
Deep Cove
Coal Pt.
Moses Pt.
Tsehum Harbour
Armstrong Pt.
Roberts Bay
Little Group
Bazan Bay
Cordova Bay
Elk Lake
Cormorant Pt.
Gordon Head
Royal Oak
Cadboro Bay
Cattle Pt.
Oak Bay
Chatham Is.
Discovery I.
Commodore Pt.
Race Rocks
Ned Pt.
William Head
Fossil Pt.
Cape Calver
Rocky Pt.
Cudlip Pt.
Berrinck I.
Albert Hd.
Haystack Its.
Pt. No Point (Glacier Pt.)
Sheringham Pt.
Otter Pt.
Muir Pt.
Parsons Pt.
Company Pt.
Possession Pt.
Donaldson I.
Beechey Head
Alldridge Pt.
Frazer Pt.
Wolf I.
Lamb I.
Hoskyn Pt.
Race Passage
Christopher Pt.
Shoaler I.
Whale Bay
Little Church Chain
Large Beechey Rks.
West Beechey Rks.
South Beechey Rks.
Goodridge Pen.
Goodridge Pt.
Pim Hd.
Kellett Pt.
Sooke Harbour
Sooke Bay
Orveas Bay
Port Renfrew
Pt. No Point (Glacier Pt.)
Sheringham Pt.
Otter Pt.
Muir Pt.
Parsons Pt.
Company Pt.
Possession Pt.
Donaldson I.
Beechey Head
Alldridge Pt.
Frazer Pt.
Wolf I.
Lamb I.
Hoskyn Pt.
Race Passage
Christopher Pt.
Shoaler I.
Whale Bay
Little Church Chain
Large Beechey Rks.
West Beechey Rks.
South Beechey Rks.
Goodridge Pen.
Goodridge Pt.
Pim Hd.
Kellett Pt.
Sooke Harbour
Sooke Bay
Orveas Bay
Port Renfrew
Lake Cowichan
Ladysmith
Chemainus
Nanaimo
Point Roberts
Albert Hd.