

I.M. WATSON & ASSOCIATES LTD.

September 11, 1984

Mr. J. F. White
Vanco Explorations Ltd.
c/o Norcen Energy
4600 Toronto Dominion Centre
Toronto, Ontario
M5K 1E5

*North of Mackay
Leland area
boundary*

Dear Joe:

Attached is a sketch drawing showing the Aspen Grove area claims staked to date, and proposed additional staking outlined in yellow. The cross-hatched areas denote ground held by competitors.

As you can see the only ground 'open', within the area recommended for acquisition by John Ratcliffe, is that covered by the proposed THOR 10 and THOR 11 claims.

The THOR 13 and 14 claims overlie ground formerly held by Amax (RUM claims) in 1971, and the THOR 12 area was worked over by Bethlehem in 1975. The main N-S fault system passes through claims THOR 12 and 13, and mapping by Preto and company geologists indicates the presence of monzo-diorite type intrusions and numerous copper occurrences in the THOR 13 and 14 areas.

In addition Amax assessment work shows a strong N-S I.P. anomaly extending from south of the WRJV project area boundary into the THOR 13 area. This appears to correlate, at least in part, with sediments along the east side of the main fault system.

Staking of the THOR 12, 13 and 14 is recommended on the basis of the above and I will call you from Merritt on Thursday, 13th, for your instructions.

I apologise for the quality of the sketch, the best available at short notice - it was drawn prior to staking of the THOR 1-8 claims, and does not correspond in detail with the sketch you received earlier this week.

Regards,

I. M. WATSON AND ASSOCIATES

Imw
~~I. M. Watson, P.Eng.~~

IMW/af

Encl.

LARAMIE 'EXCLUSIVE' AREA
 BNDRY → (North limit of WR JV Project Area)

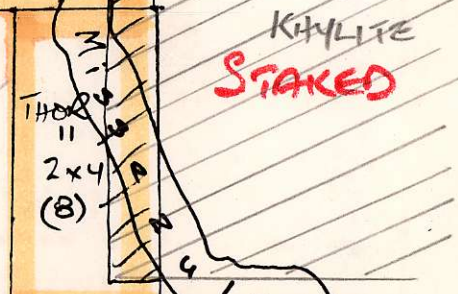
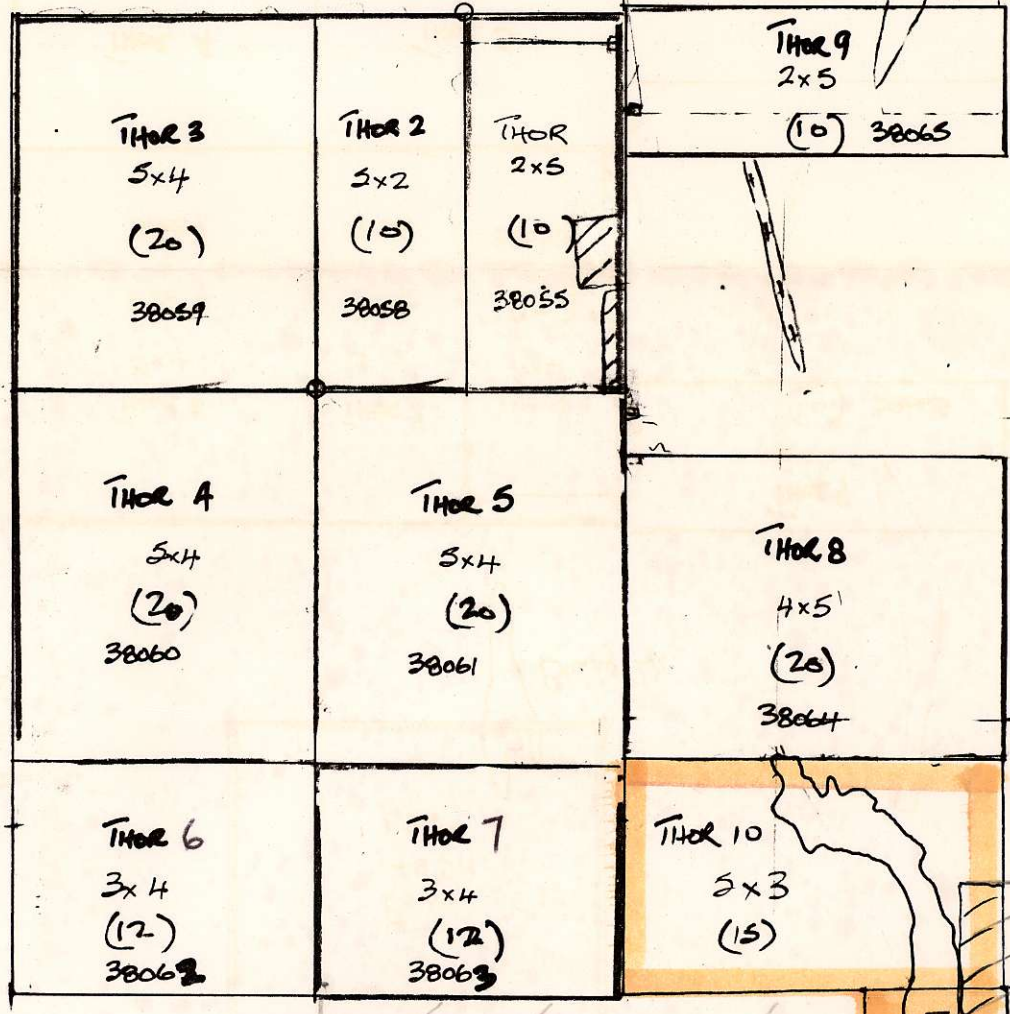
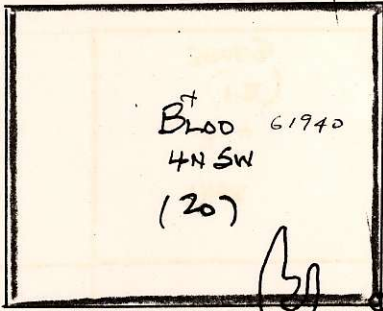
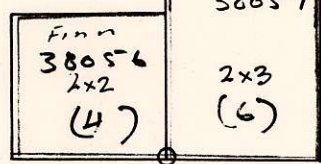

Proposed STAKING SEPT. 1984.
 THOR 10 - 14 - 5 claims - 73 units.

STAKED

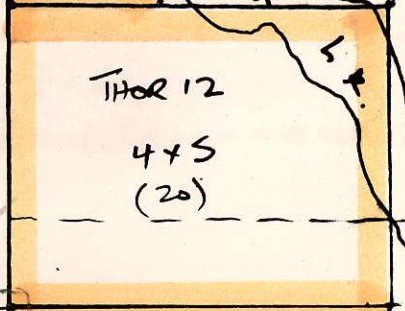

Southern Limit WR JV Project Area

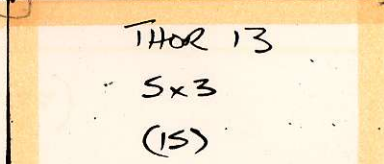
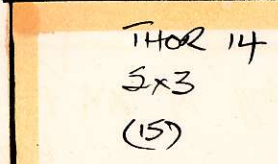

120°39'

1:50,000.

4945
 120°30'

120° 30' 50.00"

120° 38'

120° 30'

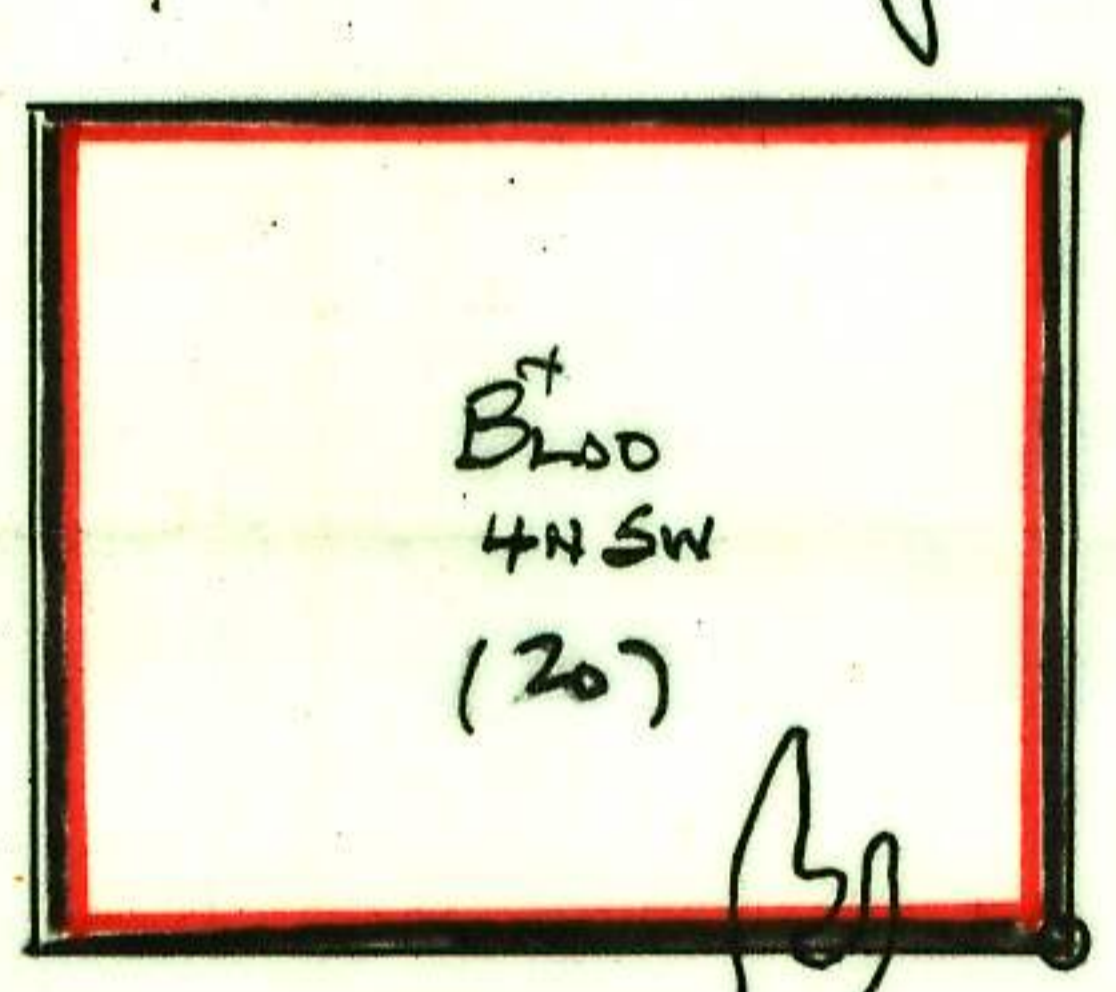
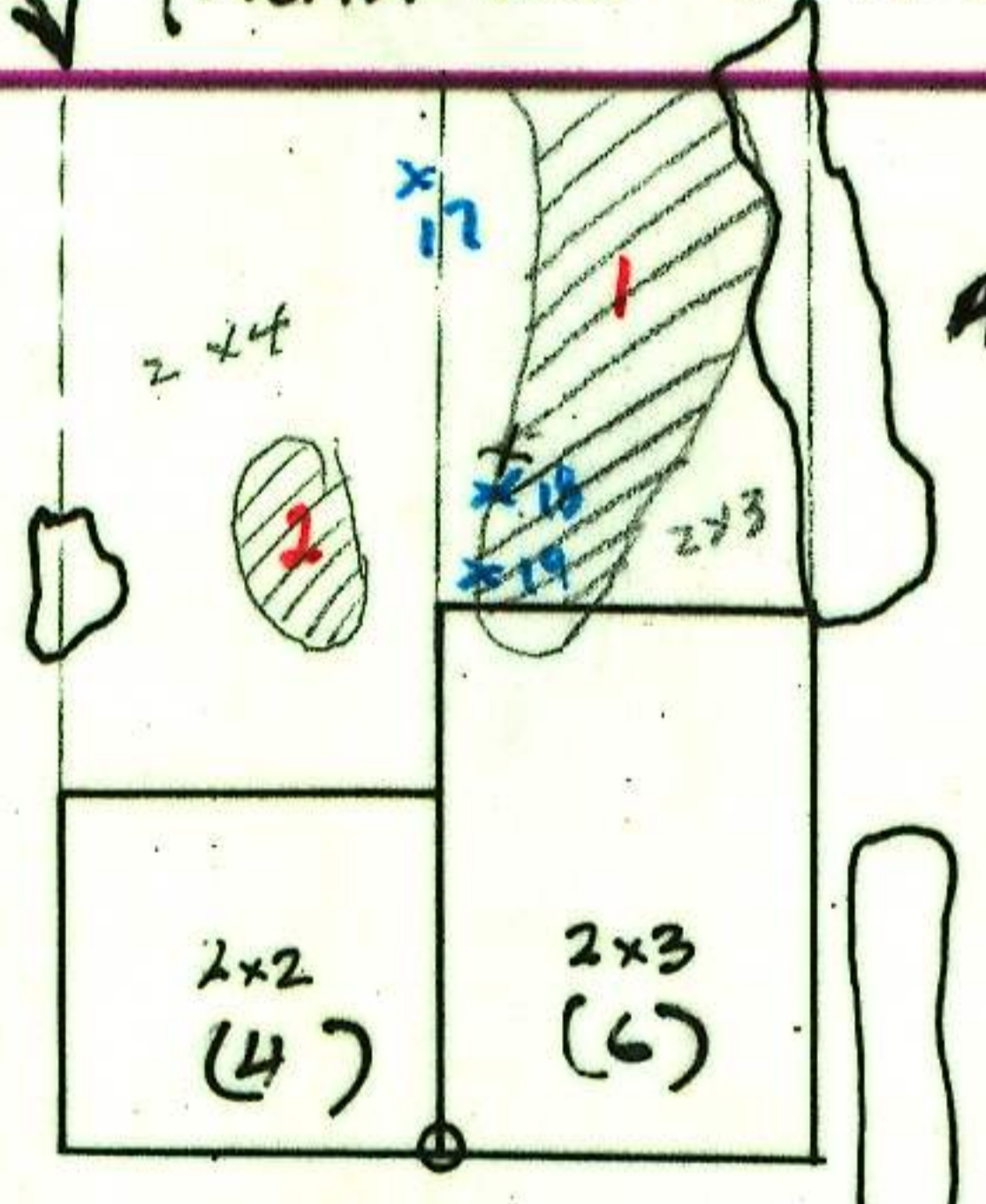
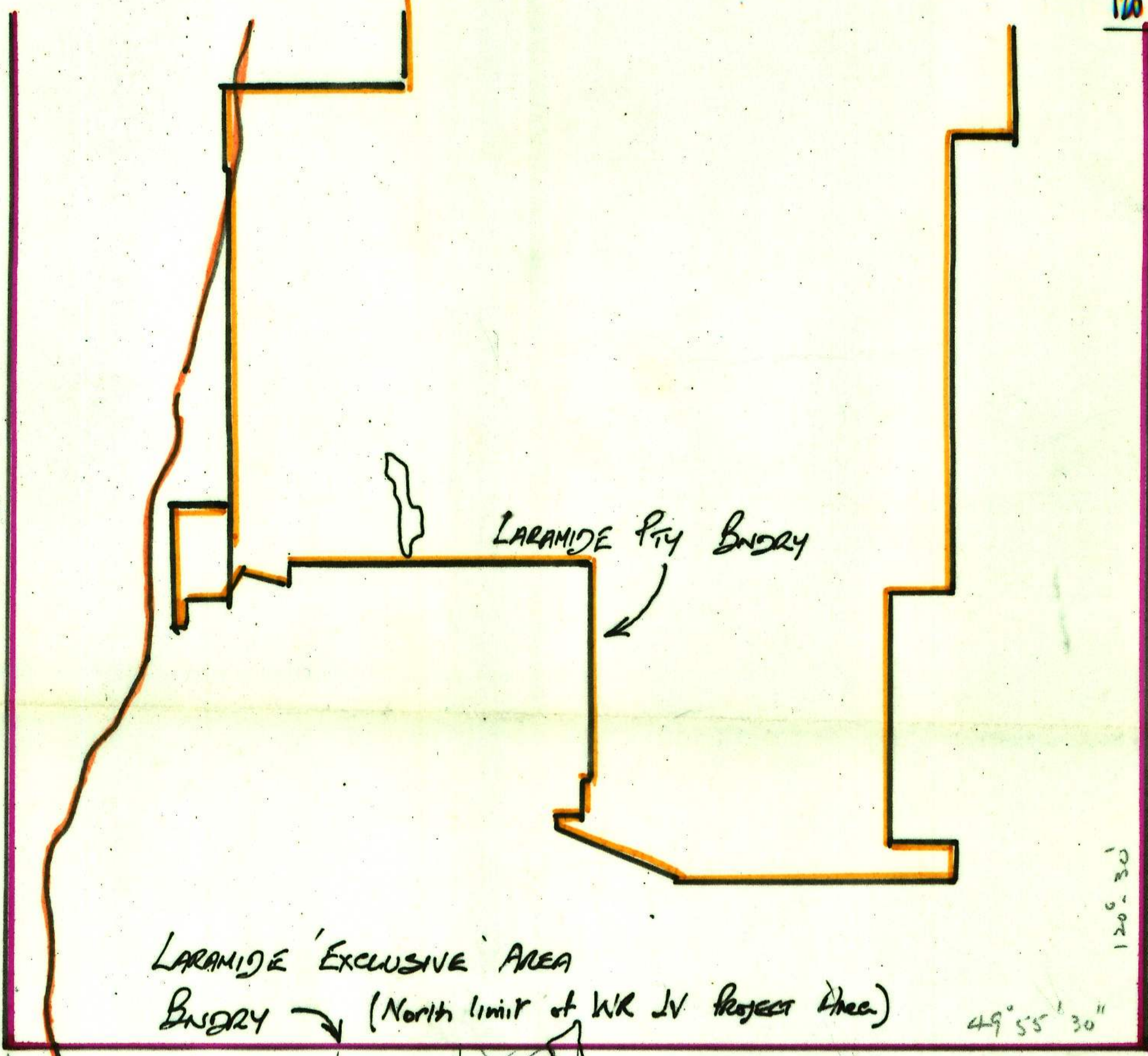

Blaney Lk.

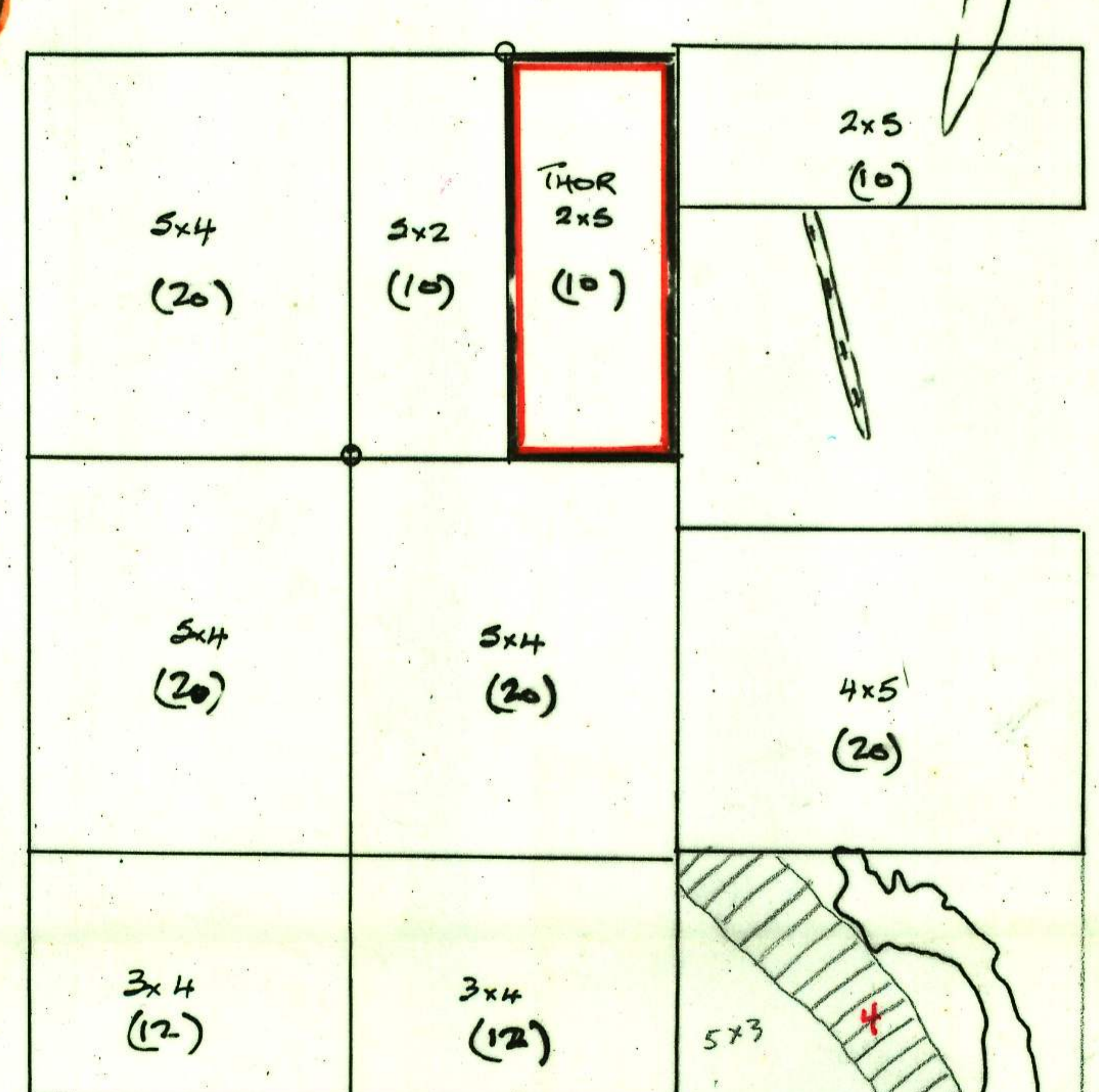

CLAIMS STAKED (15 Aug 84)	3 (outlined red)	92 units.
PROPOSED STAKING	10	3x4
TOTAL	13 Clms.	176 units

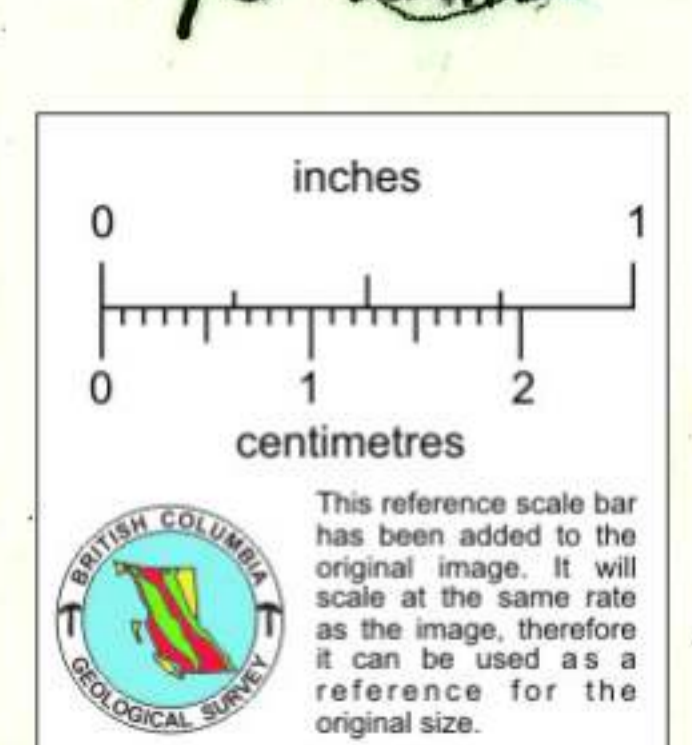

Southern Limit WR JV Project Area

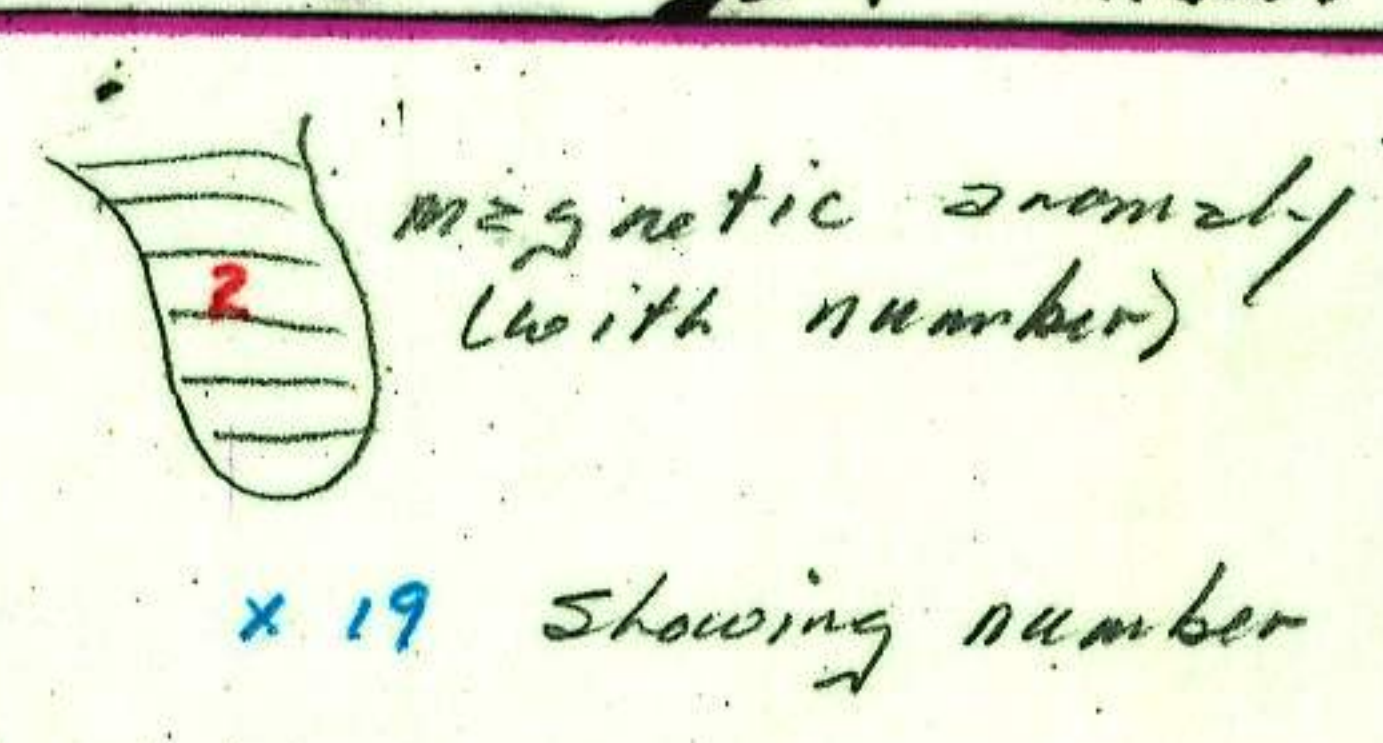

WR JV Project - Proposed Staking
 Scale 1:50,000
 9/24/15
 49° 45' 120° 30'

120° 39'