

680825
Wilson Creek
104N/6W

(29 above enclosing)

Aug 28

Dear Bert

Enclosed is a rough map showing test areas. Finished shuving below shaft. ground is averaging \$7.00 per yard for 3 ft thick pay zone to hard pan gold at \$445.00 an oz can. you can probably file two years work on 10348.

Will sluice some of the test pits in about a week. Best pits 2 and 3 look like good ground. Hard pan in pit has good pay - but need ripper to break it up. Hope you can make the cut.

M. J. J. J.

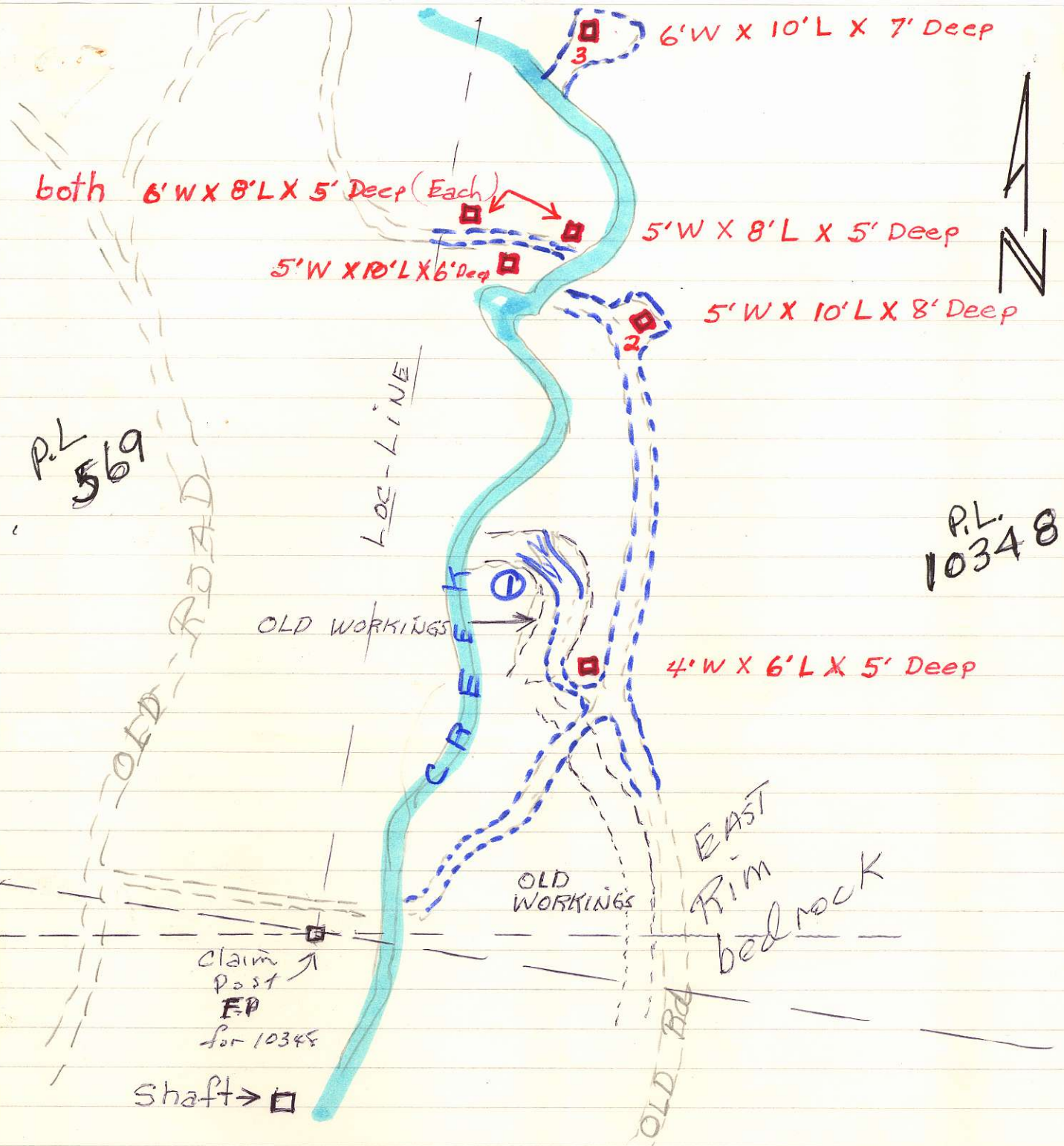

both 6'W X 8'L X 5' Deep (Each)

6'W X 10'L X 7' Deep

5'W X 8'L X 5' Deep

5'W X 10'L X 6' Deep

5'W X 10'L X 8' Deep

P.L. 569

P.L. 10348

LOC-LINE

OLD WORKINGS

4'W X 6'L X 5' Deep

CREEK

OLD WORKINGS

EAST Rim bedrock

Claim Post EP for 10348

Shaft

Backhoe Test Pits

① Cat trench 16'W X 20'L X 4' Deep

⋯ New Rd for approx 1000 ft

WORK DONE AUG. 27-28
 D6 CAT & backhoe