

680184

RECEIVED

APR 1 1985

March 20th, 1985
RR#2 Site 8-6
Cranbrook, B. C.
VIC 4H3

Blackdome Exploration
904 - 675 West Hastings T.,
Mineral Exploration Geologist
904 - 675 Qwar Hastings St.,
Vancouver, B. C.
V6B 1N2

Dear Sir:

I have crown granted - base metals mineral rights on Lot 297, Kootenay District, Cranbrook, B. C. Our land and mineral rights are less than one kilometer from the new Cominco Vine lead-zinc outcrop, re Preliminary map Moyie Lake 82G/5W - Purcell group.

Cominco apparently placed claims over this crown grant, when they staked eleven square miles around us, so we are not visible on most government claim maps. I have had a geophysicist working on the property for short periods over the last two years and we have come up with two very good anomalies using mag and Ronka EM 16. Every indication points to a very large ore body. A sample of ore taken from the Vine outcrop assayed .133% Cu, 17.30% Pb, 12.90% Zn, 7.05 oz Ag, .015 Au, 110 ppm Ba. The gold and silver on this crown grant are held by the government. Any aptitude in this area would be a definite plus.

This property is located in the same stratigraphic horizon as the Sullivan ore zone. Knowing this, we have put a great deal of study into the biogeochemistry of the area and have found that the deformed Lodgepole Pine (*Pinus Contorta* Dougl.) tree species in this area (caused by a high lead-zinc factor), are similarly deformed in the known ore zones of the Kimberley area. Similar studies in Norway (McGraw-Hill E&MJ 1981) have proven similar tree deformities are a positive indication of the presence of lead-zinc at not too great a depth.

If you are interested in investigating this property, you may contact me by mail or by getting in touch with my consulting geologist Mr. Gerald Mason, 427-3197 Kimberley, B. C.

Yours very truly,

Fran Johnson
Fran Johnson

cc: Mr. G. Mason

*Called to response
Rob. Larminie, meantime
Ray H. approached for
Gule
MJK*

MOSSON
(FOR PLACER SEE P 82G/5W)

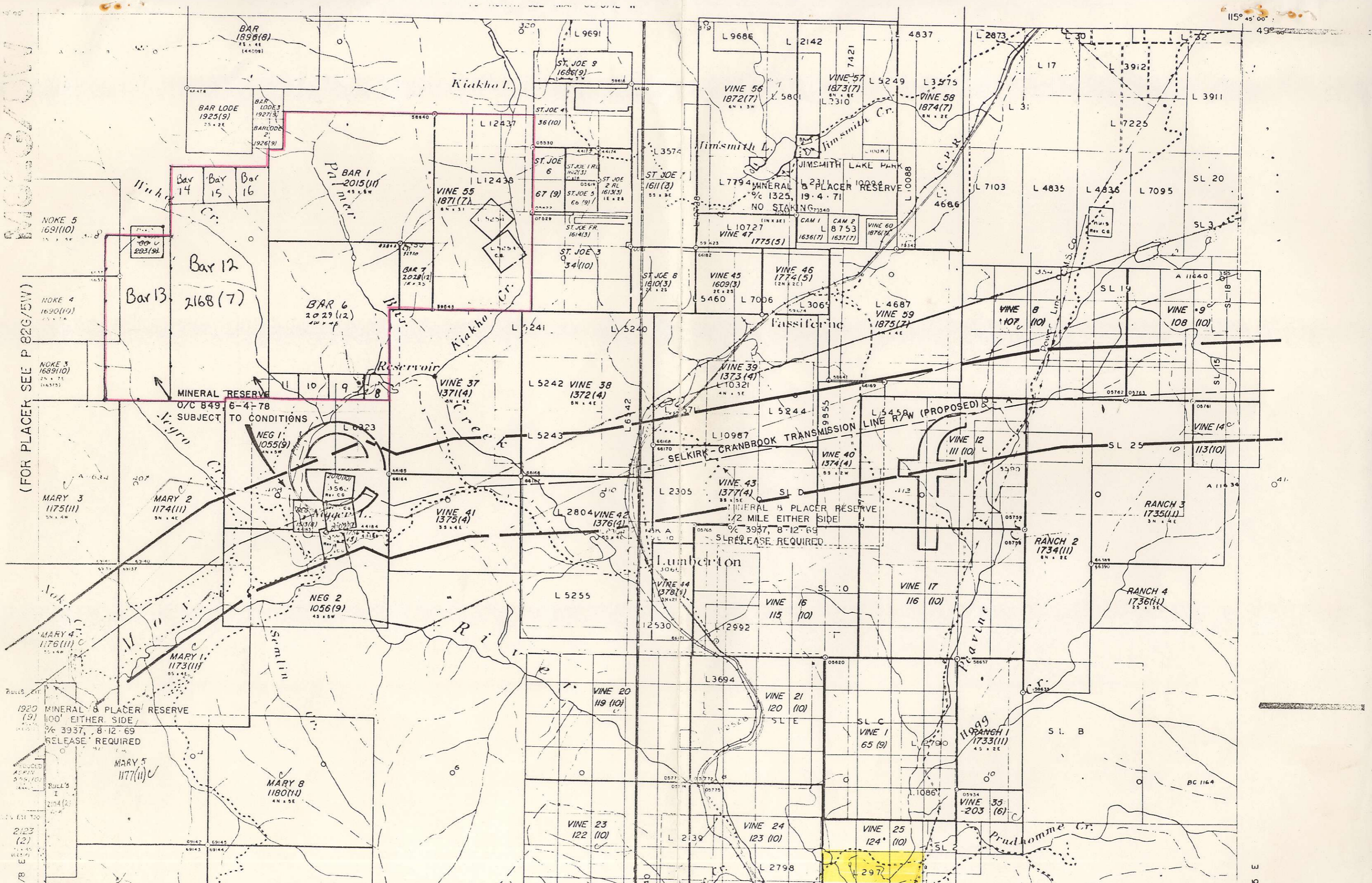

1920 MINERAL & PLACER RESERVE
 100' EITHER SIDE
 % 3937, 8-12-69
 RELEASE REQUIRED

2123
 (2)

112-387-6931 VICTORIA

STATUS OF CROWN GRANT

LOT # 297 - Whoopert
& Date staked
FORT STEELE Mining Div
826/50

Pat
Dctw
called
back
2:55
apr 3/85

Lot 297 - not a mineral claim.

Has to know Land District as well. -

(IE) COAL RIGHTS 587 ACRES
OIL & PETRO RIGHTS
BASE METAL RIGHTS
BUT NO PRECIOUS METALS