

MINERAL PROSPECT RESEARCH

VITAL INFORMATION

680172

82F/9E

495

Notes

Attention

PROPERTY NAME

File Number

RICE L14951-14952-QUARTZ MAT.

11895

Information Source

month day year

Geological Class

MARR P 201
MARR P E30
GEM P 66

0000 1933
0000 1934
0000 1973

U51A
Claim Anniversary
month day year

OWNER/OPERATOR

PETER LANE 327 WINTH AVE SOUTH

City

Prov State

Coder ID

Imperial-Metric

CRAWFORD BE

LPD

I IM

LOCATION

Mining Div / Twp / County (Name)

Elevation range

Country

Prov/State

deg. min

deg. min

Elevation

Twp.

Longitude

Latitude

Rge

NTS

Geographic Reference

Sec

082F09E

PERRY CREEK

1 PRODUCTION

Ave. Grade Commodity

0.25 Au
0.20 Ag
0.08 Cu
0.20 Pb
0.10 Zn

Current rate m.t/yr.

2 RESERVES

Ave. Grade Commodity

•
•
•
•
•

3 UNDERGROUND WORKINGS

Length

No. Samples

Ave. Grade Commodity

Best Sample

•
•
•
•
•

•
•
•
•
•

Ave. Width

Width

4 DRILLING

No. Holes

Length

Ave. Grade Commodity

Best Interval

•
•
•
•
•

•
•
•
•
•

Ave. Length

Length

5 SURFACE WORK

Length

No. Cuts

Ave. Grade Commodity

Best Cut

0.25 Au
•
•
•
•

1.00
•
•
•
•

Ave. Width

Width

6 GEOLOGY

Formation Name

Age

1 CRESTON FM
2
3

1 PR
2
3

Formation Lithology

1 META. Sed's
2 Dykes
3

Grab Samples
Bulk

No. Samples

Ave. Grade Commodity

Best Sample

•
•
•
•
•

1.50
0.30
•
•
•

MINERAL PROSPECT RESEARCH
SECONDARY INFORMATION

FILE NUMBER 1895

Note Type

Geology

NOTES

QTZ vein 50 to 100 feet wide in
Preston fm asso with dykes
650' in 11 DDH indicate the zone to
be 100' wide in or near a NE trending
Fault ass rpt 7103

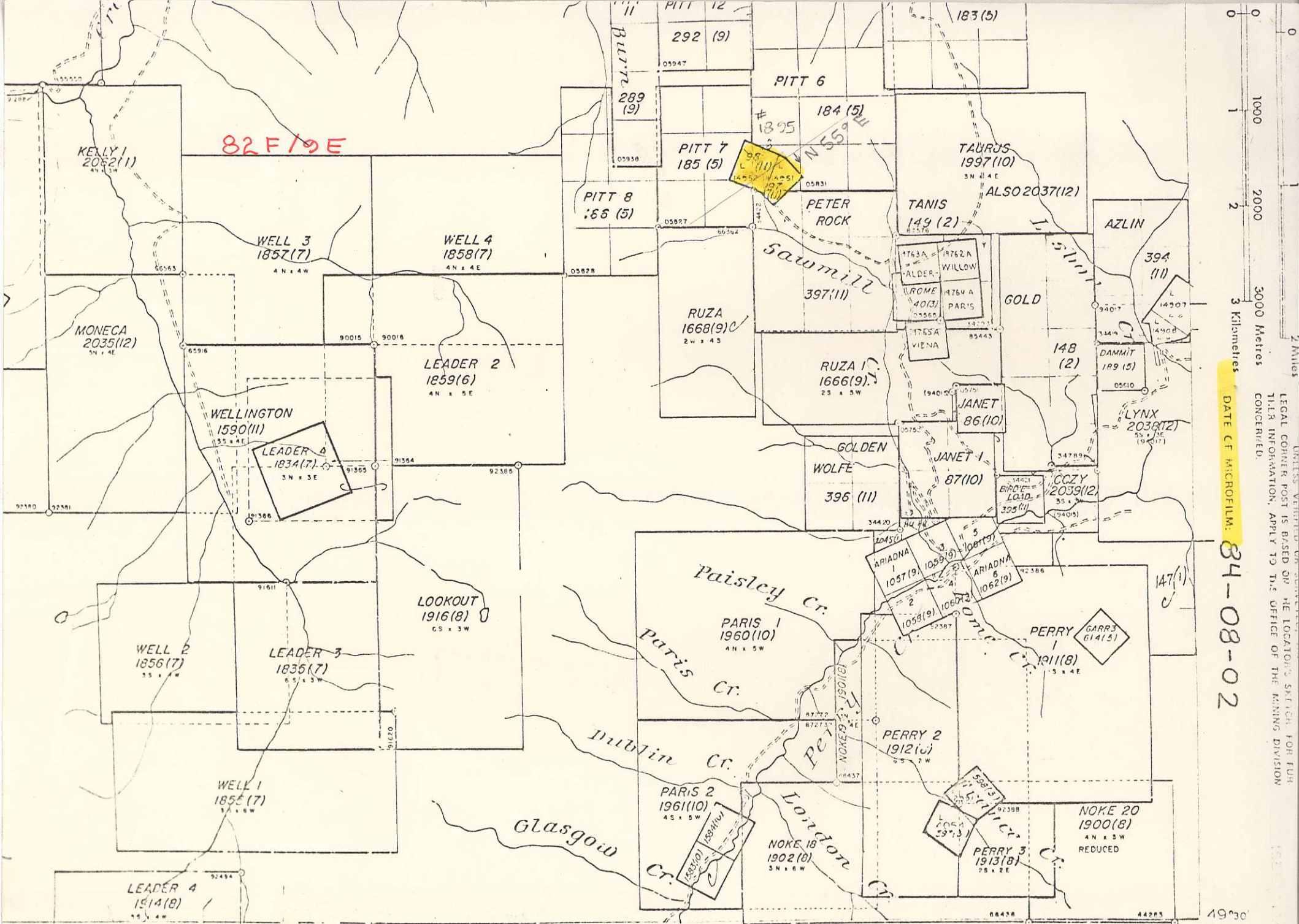

82 F / 9 E

DATE OF MICROFILM: 84-08-02

TO SOUTH SEE MAP 82 F / 8 E

116° 00'

UNLESS VERIFIED ON SOURCE DOCUMENTS, LEGAL COPIER POST IS BASED ON THE LOCATION SKETCH FOR THE TILER INFORMATION; APPLY TO THE OFFICE OF THE MINING DIVISION CONCERNED.

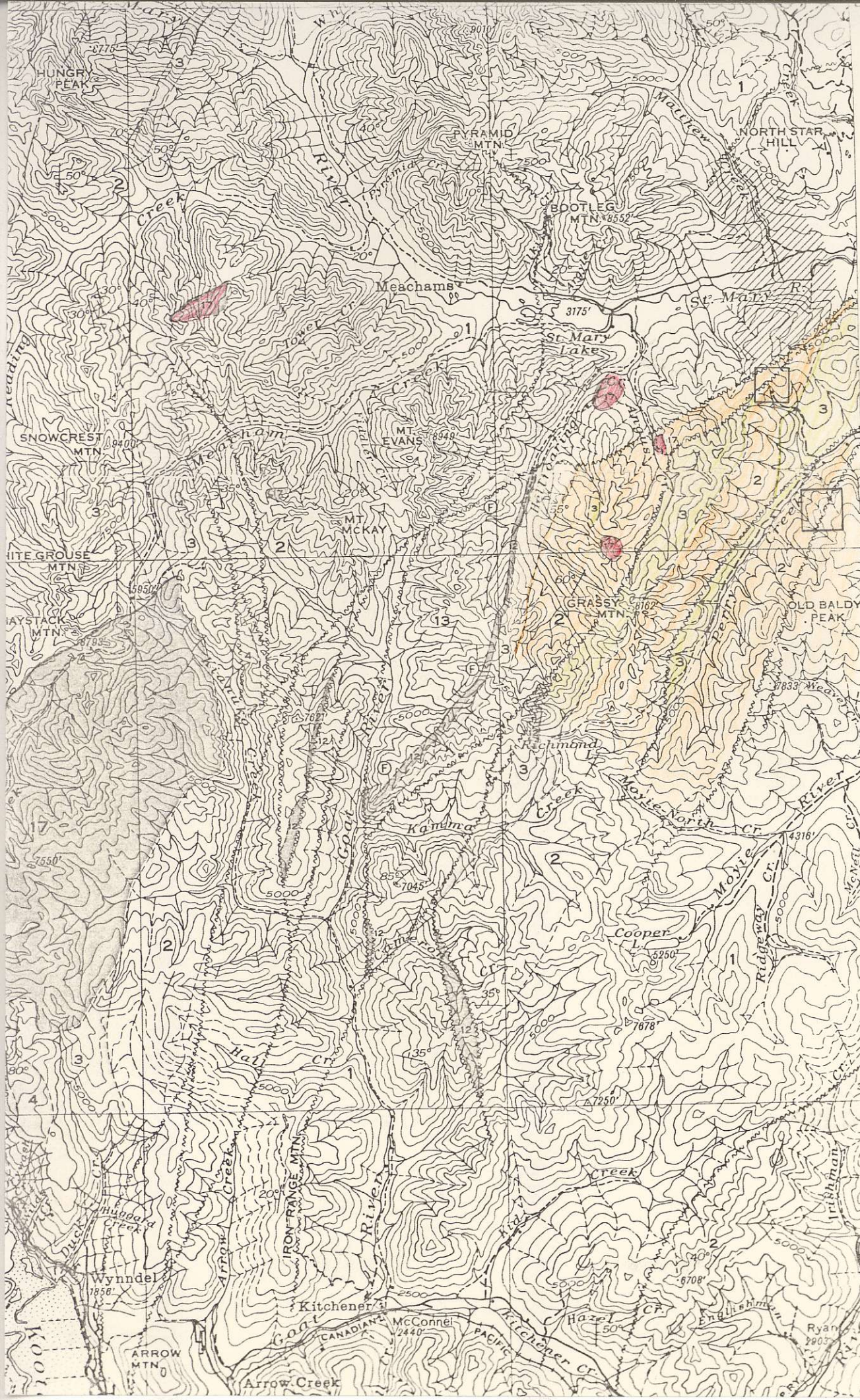

NELSON E HAL
603 A

82 F/9 E

CRESTON FM
KITCHENER FM

* 1895
RICE-QUARTZ MNT
L 14951 - 14952

2432
ROME & VALLEY
RUNNING WOLF

D 30'

15'