

**1982 RECONNAISSANCE  
SOIL SAMPLING: ARSENIC  
>50 PPM, MAX = 510 PPM**

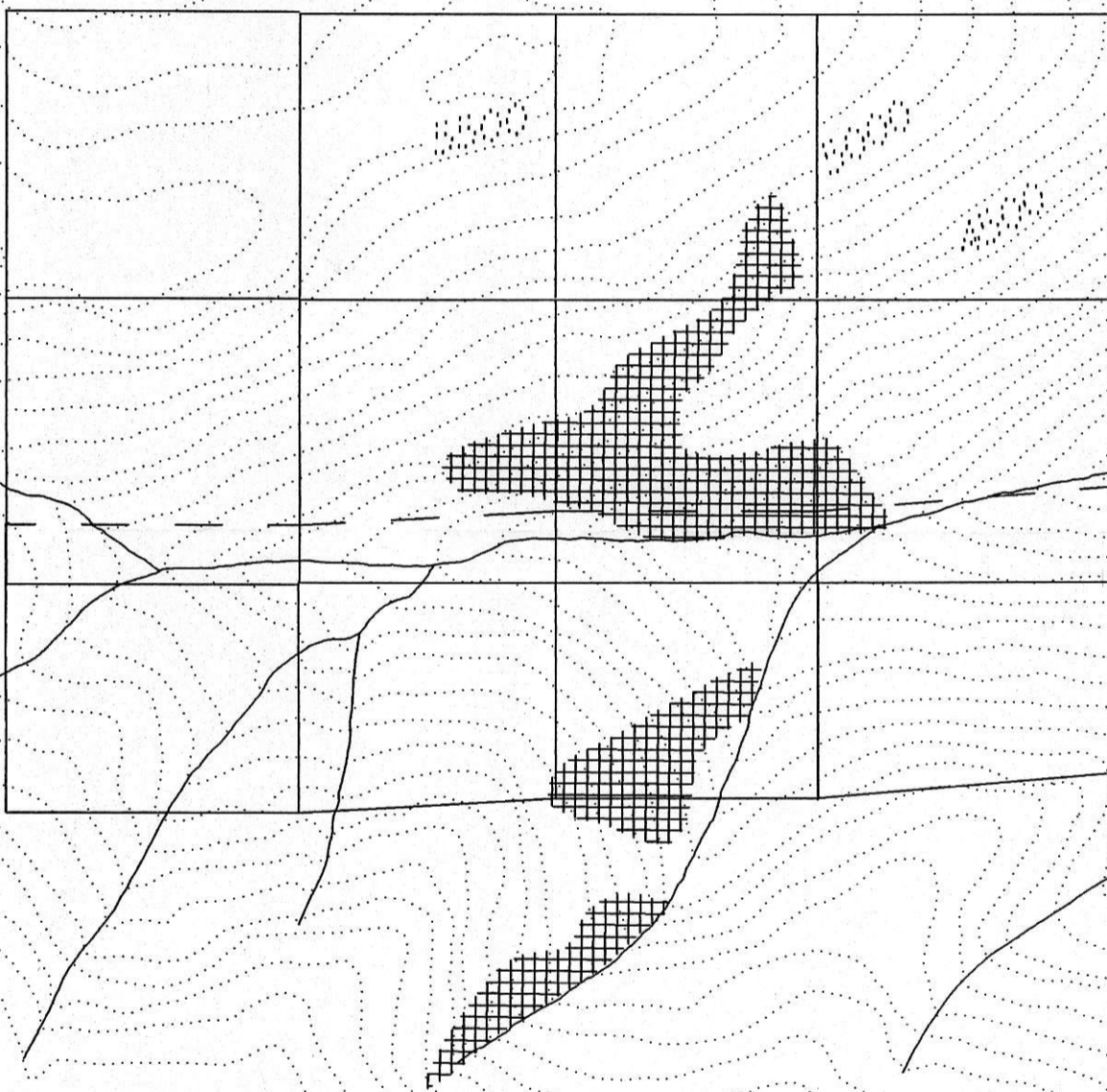

0 250 500 750 1000 M



**NOVA 1-12 CLAIMS 92H/1E**

675647  
NOVA  
92H/01



**1982 RECONNAISSANCE  
SOIL SAMPLING: SILVER  
>1.0 PPM, MAX = 8.9 PPM**

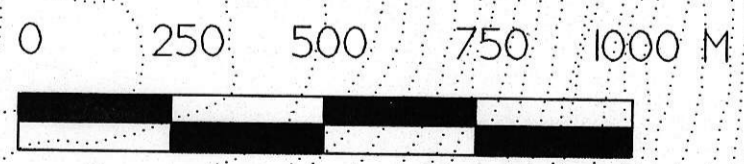
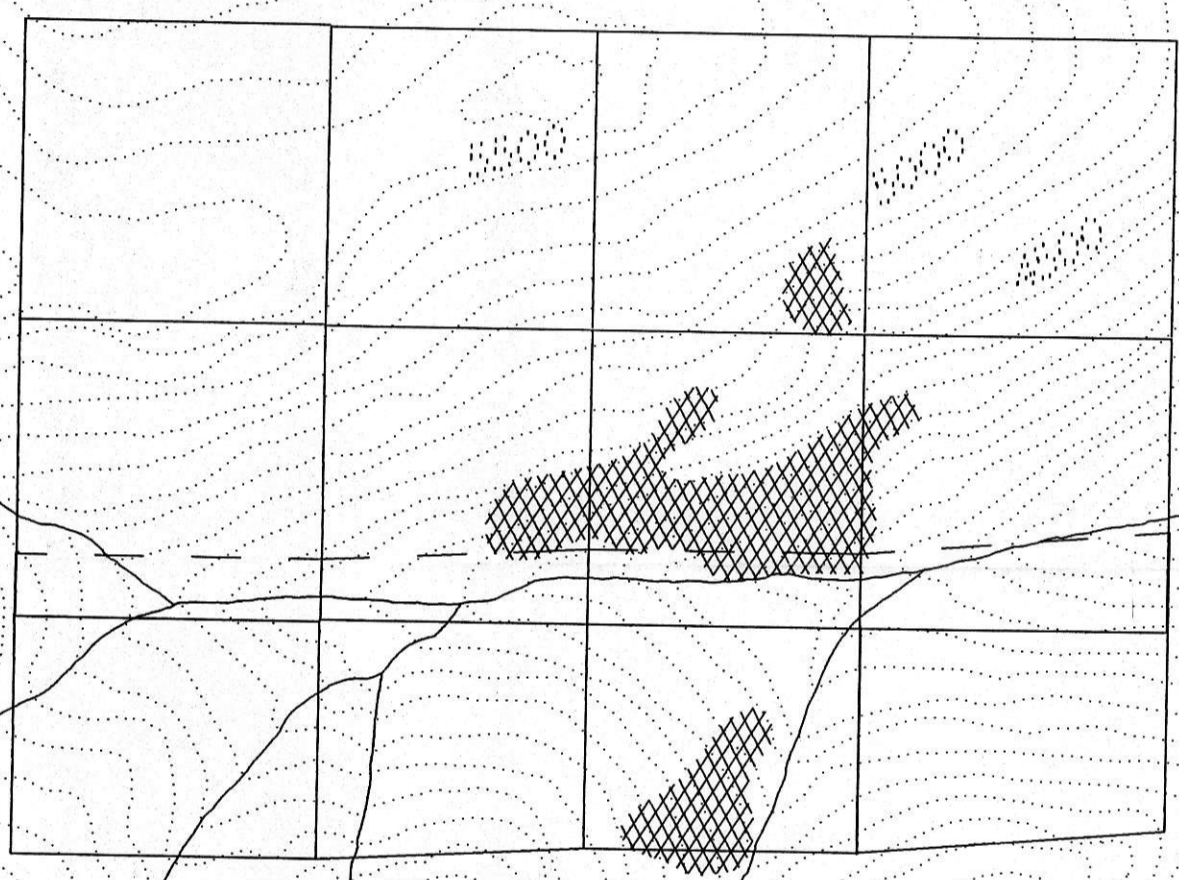

**NOVA 1-12 CLAIMS 92H/1E**

**1982 RECONNAISSANCE  
SOIL SAMPLING: COPPER  
>100 PPM, MAX = 495 PPM**

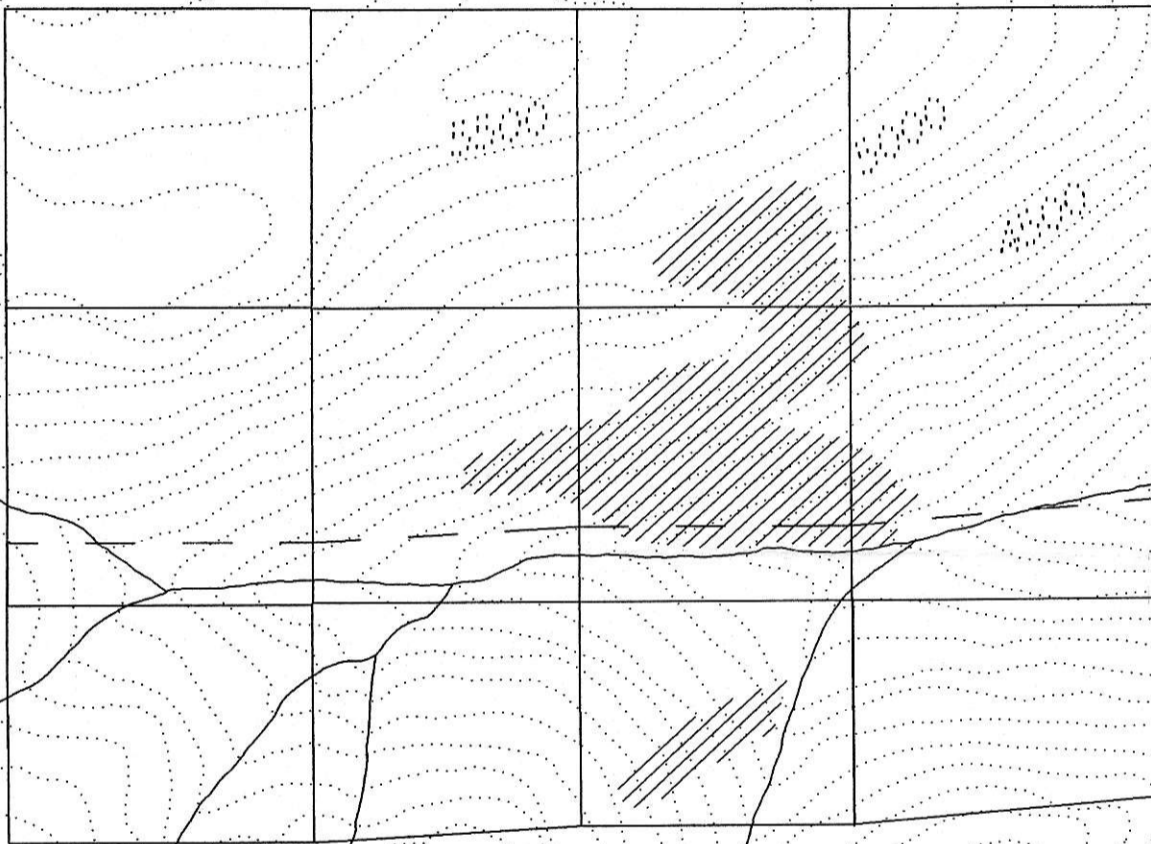

0 250 500 750 1000 M



**NOVA 1-12 CLAIMS 92H/1E**



**1982 RECONNAISSANCE  
SOIL SAMPLING: ZINC  
>100 PPM, MAX = 905 PPM**

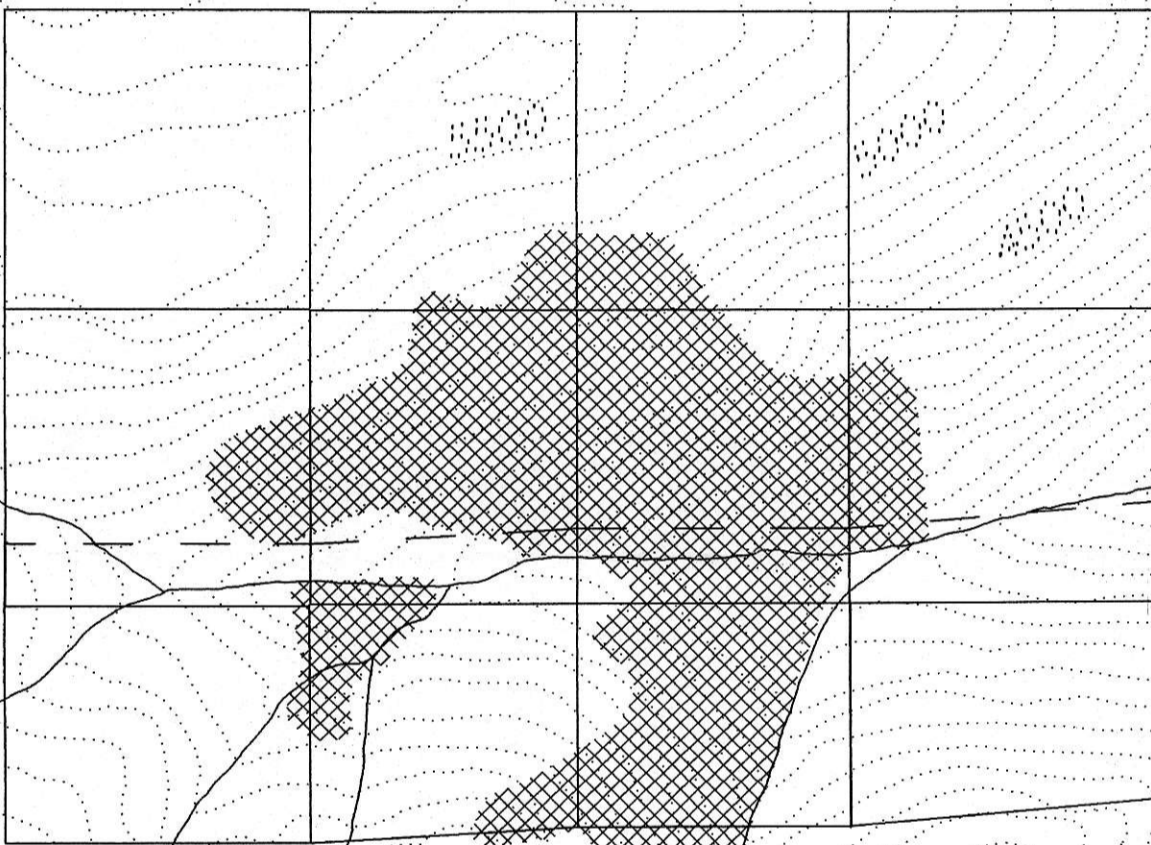

0 250 500 750 1000 M

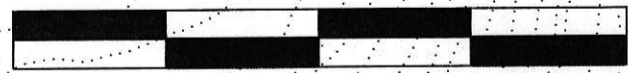

**NOVA 1-12 CLAIMS 92H/1E**

# 1982 RECONNAISSANCE GEOLOGY

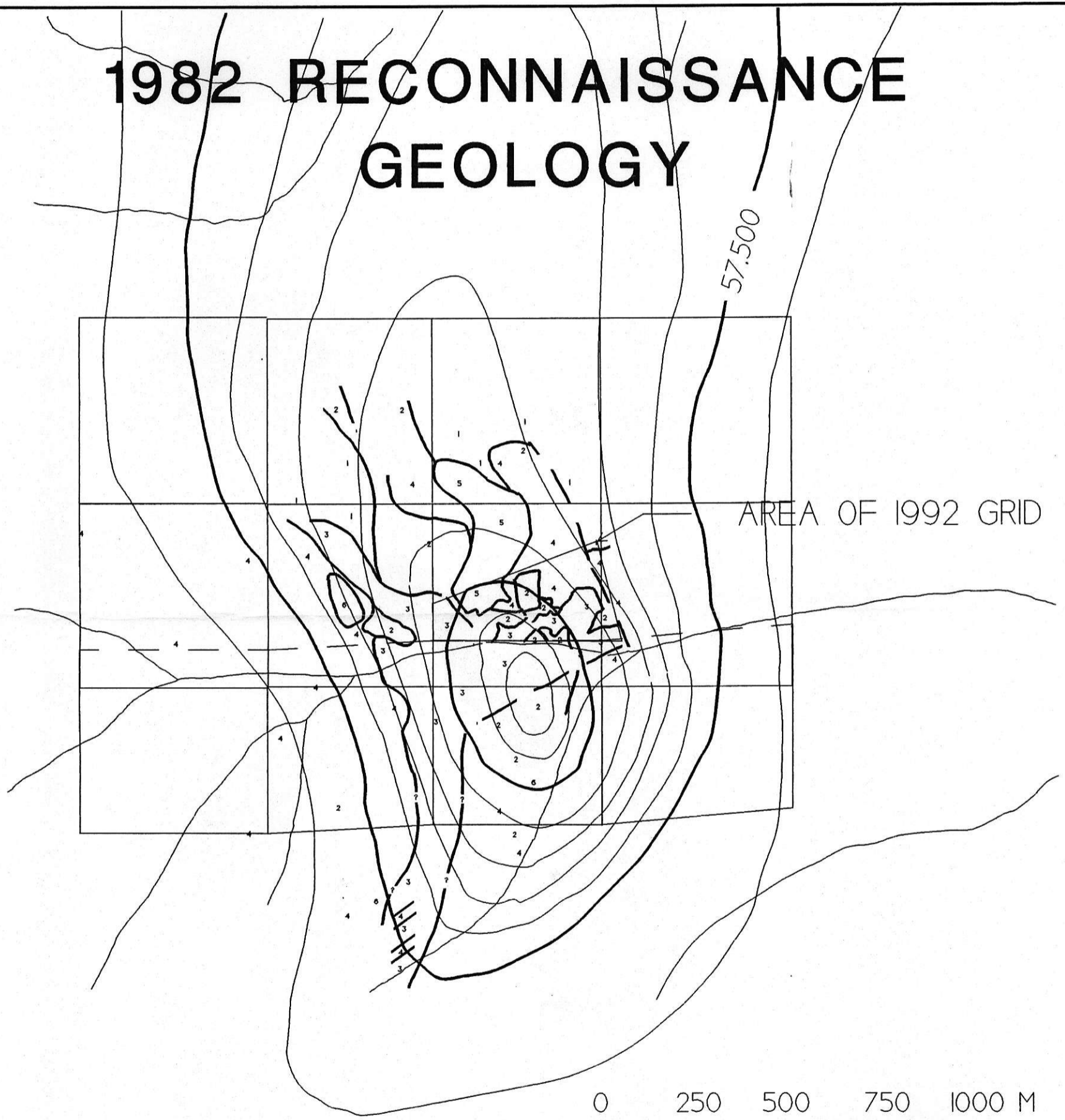

**NOVA 1-12 CLAIMS 92H/1E**