



To
A

John Nebocat
Pacific Geological Services
13-230 W 14th St
N. Vancouver BC V7M 1P3

From
De

Ken Dawson

Security Classification - Classification de sécurité
Our File - Notre référence
Your File - Votre référence
Date Oct 31/98

Subject
Objet

Conodont specimen from NOVA claim

Dear John

There is Mike Orchard's Report No MTO-1495-26 on the Middle Devonian limestone. Specimen No. DY 3490 was located just about at the centre of the NOVA claim block. Host Apex Mountain Group rocks, according to Mike, are not known to be as old as mid Devonian elsewhere.

You should let Mike know when you are going to visit the claims again, and he may wish to make a better collection.

Best regards

Ken

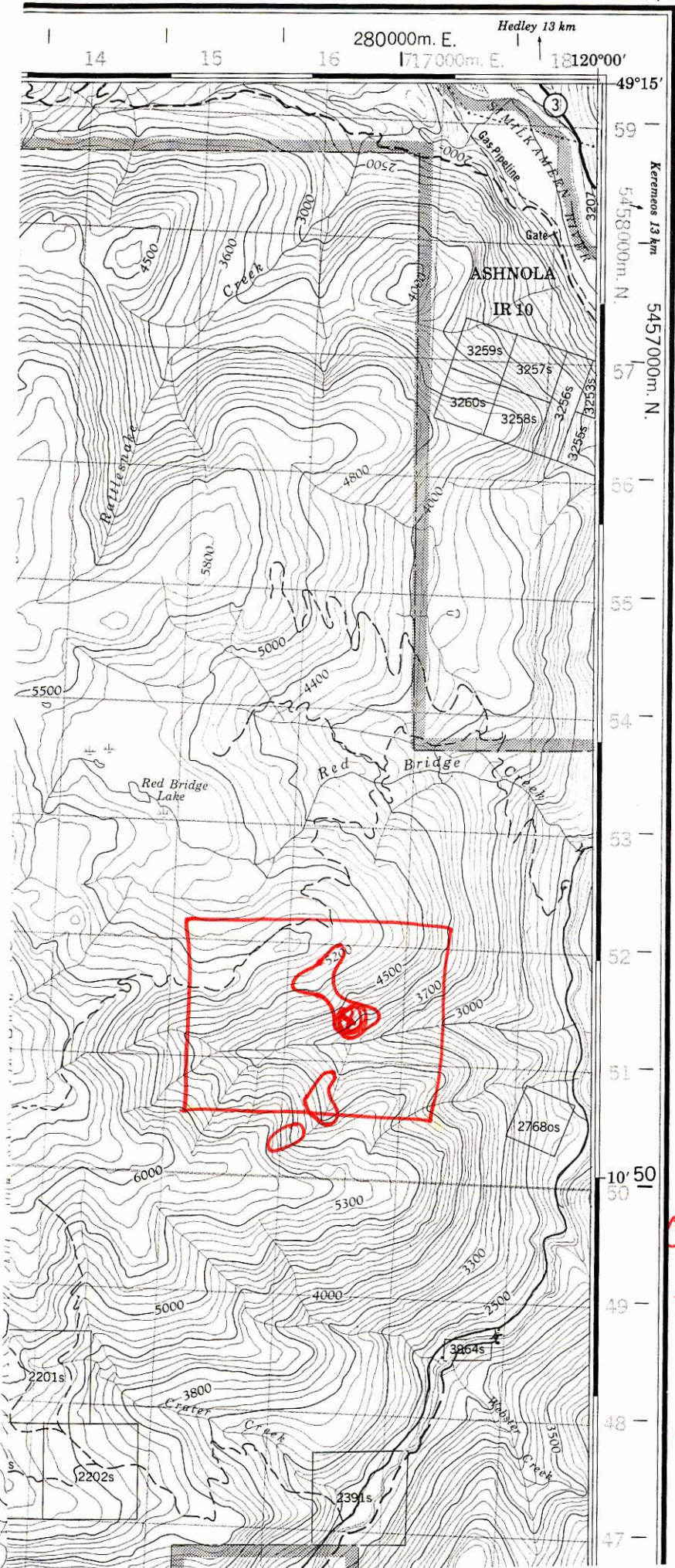

Military users, refer to this map as:	SERIES A 721 SÉRIE
Référence de cette carte pour usage militaire:	MAP 92 H/1 CARTE
	EDITION 2 MCE ÉDITION

GLOSSARY GLOSSAIRE

- | | |
|----------------------------|-----------------------|
| Airfield | Terrain d'aviation |
| Arena | Arène |
| City Limits | Limites de ville |
| Customs | Douane |
| Ditch | Fossé |
| Dugout | Abreuvoir |
| Dump | Dépotoir |
| Filtration Plant | Usine de filtration |
| Gas | Gaz |
| Golf Course | Terrain de golf |
| Junk Yard | Ferraille |
| Kiln | Four |
| Lookout | Belvédère |
| Mine Waste | Déblai de mine |
| Oil Wells | Puits de pétrole |
| Park | Parc |
| Rink | Patinoire |
| Senior Citizens Home | Foyer de l'âge d'or |
| Ski Area | Station de ski |
| String Bog | Fondrière à filaments |
| Surveyed Line | Ligne arpentée |
| Tank | Réservoir |
| Water | Eau |
| Winter Road | Chemin d'hiver |

For a complete glossary see reverse side
Pour un glossaire complet, voir au verso

ABBREVIATIONS ABRÉVIATIONS

- | | | |
|--------------|-------------------------------|-------------------------------|
| Aband | Abandoned | Abandonné, ée |
| C | Cemetery | Cimetière |
| CO | County | Comté |
| E | Elevator | Élevateur |
| Fy | Ferry | Traversier |
| IR | Indian Reserve | Réserve indienne |
| H | Hospital | Hôpital |
| L | Lot | Lot |
| Micro | Microwave | Micro-ondes |
| Mun | Municipality | Municipalité |
| P | Post Office | Bureau de poste |
| PH | Power House | Centrale électrique |
| RCMP | Royal Canadian Mounted Police | Gendarmerie Royale Canadienne |
| Res | Reservoir | Réservoir |
| Trans Sta .. | Transformer Station | Poste de transformateurs |
| TFL | Tree Farm Licence | Licence de sylviculture |

*NOVA claims
centre, & block 49°10'40" N
120°02' W*

*Concord
sample
DY3490*

*APEX
MOUNTAIN
GROUP.*

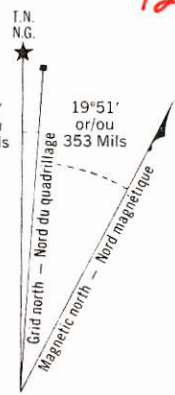

Use diagram only to obtain numerical values