

ALPHA CAMP #3

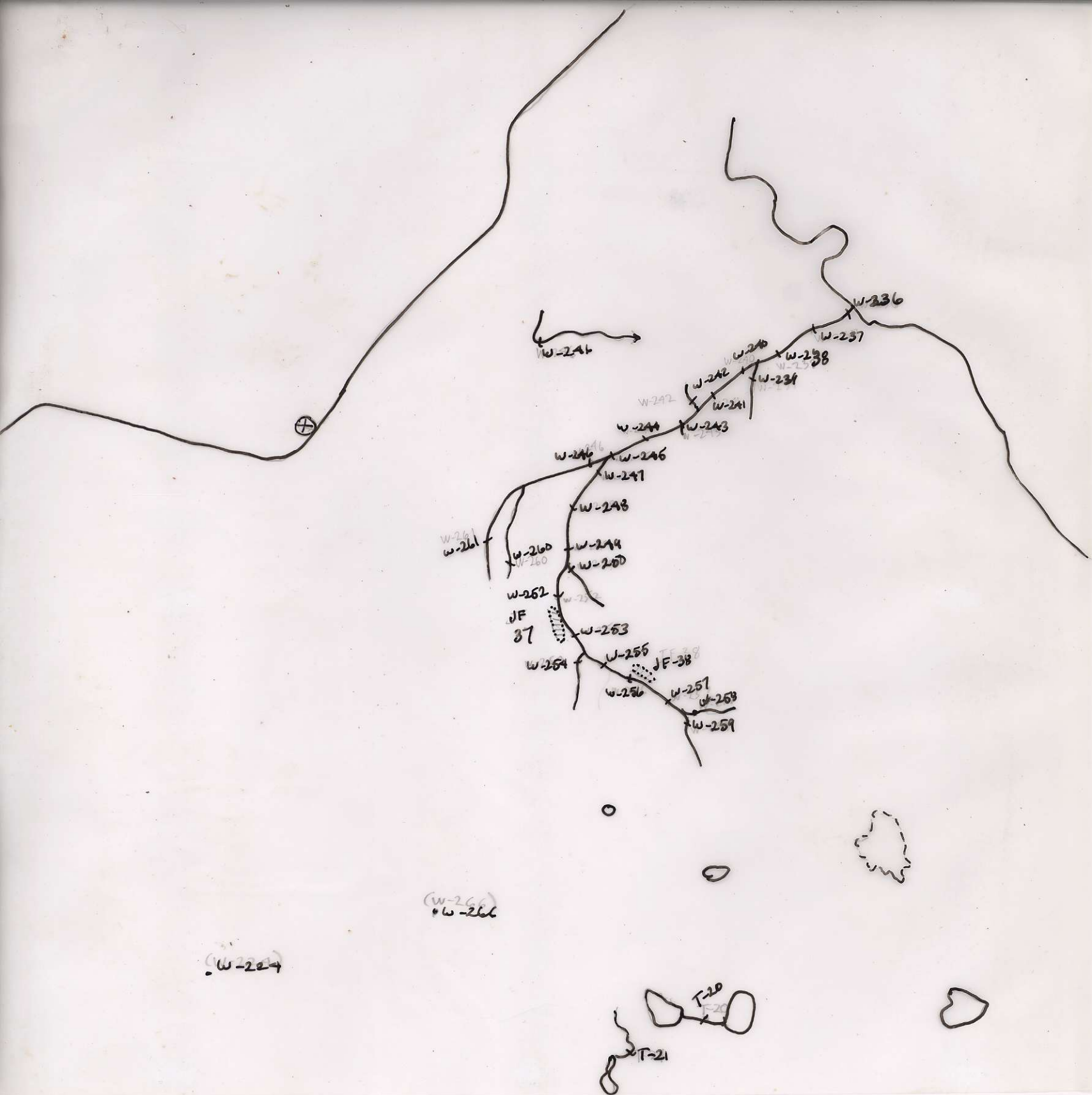

674065





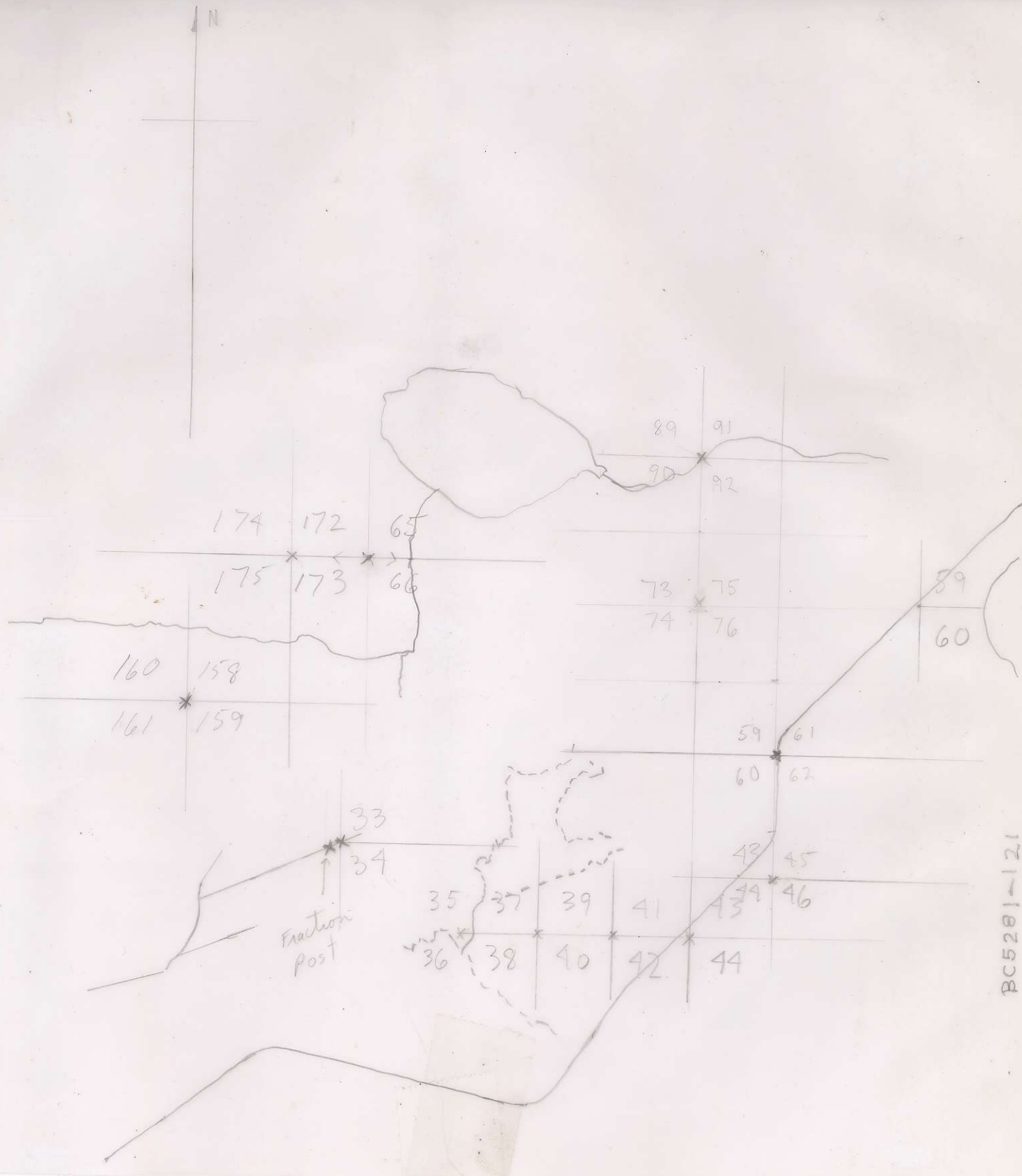

BC5281-121

Fowler

June 8/72

Alpha

June 12/72.

Claim Post. — on Road
(30ft West)

INIT. R.61

D K BRAGG

FOR D. MILBURN

APRIL 27, 1972

#2 post East
" 1500'

R61 L. 1500

R62 R. 1500

[FINALS For R60 + R59]

Lost Rock Hammer Check
W-26 near claim post, + then W-26

Calities Quartz float with
Copper + Calcoppyrite
+ Bornite

June 15

Claim Post

330160 - M - 61-

R160

R161

etc.

April 28 / 72

#2 post-

West!

160 - R. 1500 ft.

161 - L. 1500 ft.

Finals

- 158 -

- 159 -

15/72

330174 M

- 175 -

April 28 / 72 #2-West

74 - R. 1500

75 - L. 1500

Finals 72 + 73

June 15 (cont.)

$\frac{160}{800}$

Double INT. - East
+ West.

R172 - R173

#2 - West

April 29.

- 72 - R. 1500'

- 73 - L. 1500'

330066 M

R66 } #2. East
R65 }

April 29/72

66 - R. 1500

65 - L. 1500

June 15. Clear Post
INT. 330217 M

R33 + 34¹⁰

April 29/72

#2 East

33 - Left

34 Right

330240 M

Final R208 - Apr 30/72

June 15th
Fraction

330240 M.

R. 208 FR.
#2 east 200

On East

Bordered on West

by 139, 140; East by

A 33 + 34; North by

R 34, 36, 38, 40, 42, 44;

+ South by R 17, 19, 21,

23, 25, 27.

Alpha

June 17 / 72

- Terry: D.K. Bragg is a monstrous fuck-up. I tried to figure out what he had staked - what an impossible task:
- R59 + R60 are located twice, ~~about~~ located
 - R43 + R44 are staked twice - I suspect he redid this whole line when he discovered he was 3600 ft. below his next line.
 - Initials for R172, R173, R65, R66 are all on the same post, the former going West + the latter going East.
 - The lines located ~~to~~ toward the West cannot possibly meet the lines to the east.
 - He himself found + staked a fraction near 33 + 34, but I can't make any sense out of what he wrote on the fraction post (he says his fraction borders on 16 claims).
 - While a few of the locations I have marked may be slightly out, several are very accurate because of the land marks, i.e. R61-62-59-60; R33-34; oh shit, they're all accurate enough for the scale.

I was looking for some fractions before I got completely pissed off at the asshole. There are bound to be some fractions some where. I wonder which ~~ones~~ ^{claims} he registered, if any?

Otherwise, you're right: there are no outcrops (we took 3). We didn't do rubrics because everything seemed to be staked anyway. (That was before I got thoroughly disgusted with Beag - I should maybe have pretended that he hadn't staked anything.)

In case nobody mentions it tomorrow, Ron + I are getting along fine + he thinks he'd like to stay on here - I don't know what you + ~~lawn~~ are cooking up. (By the way, what have you done with Cam - does he still ~~fg~~ work with LUC?)

Sure is swampy in here.

Oh yes, I've made a whole new food list. Nobody paid any attention to the last food-revision I made. I'm not too pleased about the whole food set-up. We're supposed to have bacon + strawberry ice-cream for breakfast? Please destroy the old list.

Those rifle shells were the right size,
but all they soft-nosed - I don't think
so. Anyway, we managed to adjust
the sights a little (they were way off) +
we have enough until we use some.
A ^{Hack} bear almost ran me over a few days
ago - when he saw me he did a 180°
turn without breaking his pace! (He was
only 20 ft. away + coming on the sun.)
Ron saw another on the road, but it didn't
chase him this time.

Can you cut this calcite-quartz-chalco
sample for me (it's only FLOAT, so you
don't want it.) If you can, I'd like it
back when it's done. (I tried out the
calcite acid test on it, so now I know
how that looks.)

Does Sam have a ^{summer} mailing address for the
Harrivels? - I don't.

June 14/72

Claim Post 330091 M

— 92M

Init R 91

✓

R 92

DK. Begg

for D. Milblan

April 30/72

#2 post East

1500

↳ 1500'

R. 1500'

Fin. 330090 M

R 90

Fin 330089 M

R 89

Claim post

330075 M

INIT R 75

DK Begg

— 0076 M

R 76

2 F.

Left 1500'

Right 1500'

Final

330073 M

Final

330074 M

ALPHA #3

JF-37 } Med. grained granite
JF-38 }

Feldspars mostly pink; mafics hornblende;
20%+ qtz

RL-14

Andesite

massive, block-green, med. grained