

SKETCH PLAN OF NOME '1' MINERAL CLAIMS, TAG 20961 LIARD MINING DIVISION

N.T.S. MAP SHEET 104 P/4
SCALE 1:25000
SHOWING SAMPLE LOCATIONS

TARA

LEGAL SURVEY MONUMENT



LEGAL CLAIM POST GRID REFERENCE 378 592

MUSTANG

CORNER POST 2W

SAMPLE #8

10 FOOT FW

10 POST 15

SAMPLE #1

10 POST 25

10 POST 35

BUNNY

NOME '1'

TAG 20961

NEEDLE POINT MOUNTAIN

NO 10 POST SMALL CAIRN WITH MARKER 2W 35
SAMPLE #11

NO 10 POST SMALL CAIRN WITH MARKER 2W 45

NEED 2

SAMPLE #2

STEEP HILL INACCESSIBLE TO SNOW

SAMPLE #12

NO 10 POST FIELD

NO 10 POST OPEN SNOW

NO 10 POST

NO 10 POST SMALL CAIRN WITH MARKER 2W 75

SAMPLE #14

SAMPLE #15

INACCESSIBLE ROCK CLIFFS

CORNER CAIRN 2W 85

H. J.





STEVEN J. BUZIKIEVICH & ASSOCIATES
B.C. LAND SURVEYORS
P.O. BOX 1480
SUMMERLAND, B.C. Phone 494-7666

SKETCH PLAN OF "AU" MINERAL CLAIM, TAG 52512, LIARD MINING DIVISION.

NTS MAP SHEET 104 P/4

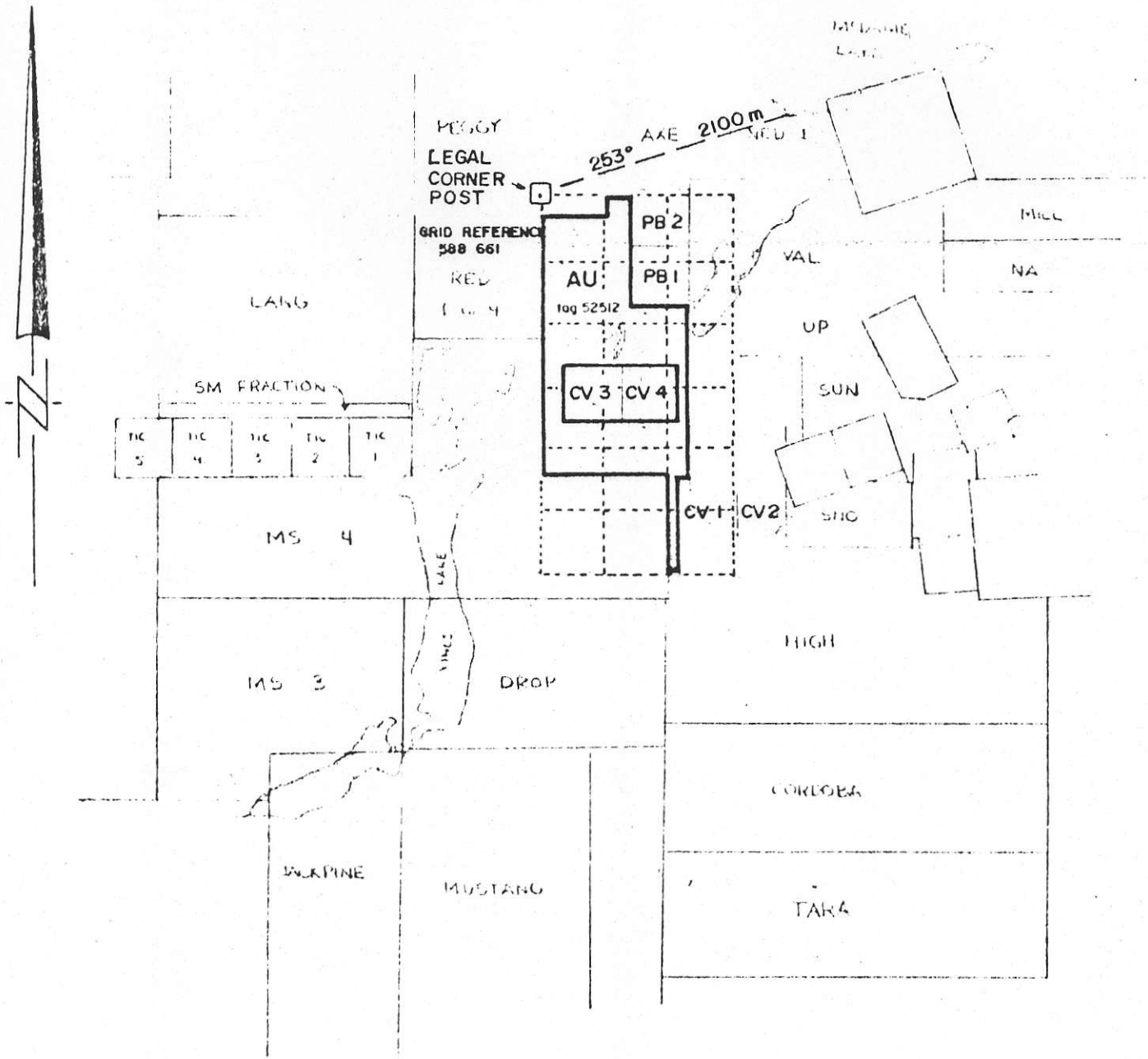
SCALE 1:50,000





STEVEN J. BUZIKIEVICH & ASSOCIATES
 B.C. LAND SURVEYORS
 275 MAIN STREET
 PENTICTON, B.C. PHONE 492-0555

SKETCH PLAN OF "CV 1" to "CV 6", MINERAL CLAIMS, TAGS 526856M to 526861M inclusive, LIARD MINING DIVISION

NTS MAP SHEET 104 P/4

SCALE 1:50,000

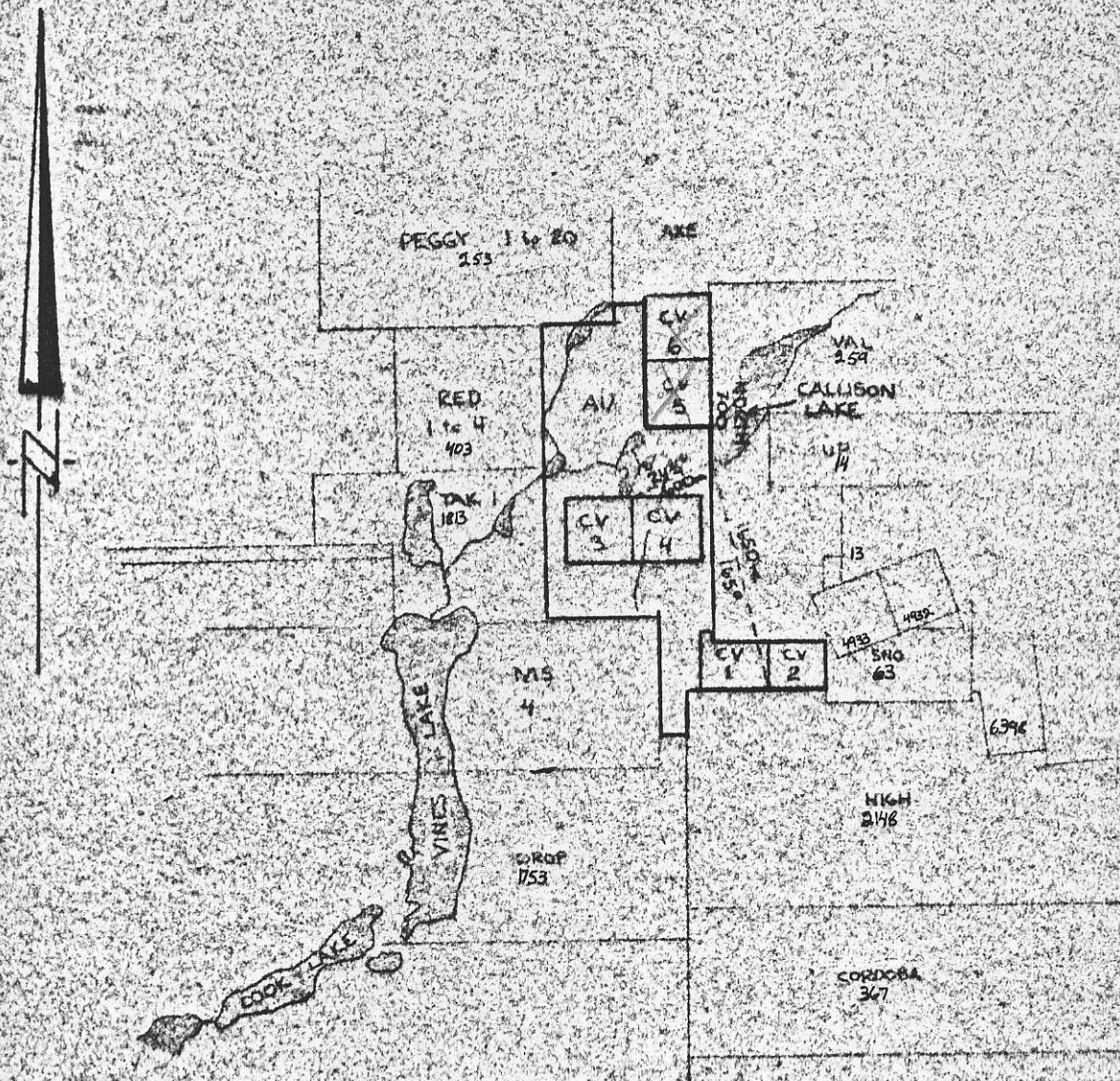

CLAIM	TAG NUMBER
CV 1	526856M
CV 2	526857M
CV 3	526858M
CV 4	526859M
CV 5	526860M
CV 6	526861M



STEVEN J. BUZIKIEVICH & ASSOC.
B. C. LAND SURVEYORS
 P. O. BOX 1480
 SUMMERLAND, B. C. Phone 494-7666