

March 18, 1981

Memo to FileZINC PROJECT 104 '0'/16

Following conversation with John Stollery of Cordilleran and Bruce Mawer of Cominco in Toronto March 10 - 11 Mawer phoned March 17 to enquire into details of J.C.S. Exploration ZINC anomaly near Tootsee Lake.

Maps and a letter were prepared March 17 and delivered by JCS to Mawer at 9 a.m. March 18, Mawer had claim maps showing south west corner of Cordilleran claim group covers zinc anomaly.

During discussion it was proposed 70 units could be staked west of Cordilleran to the Cassiar batholith and north to Tootsee Lake. J.S indicated if we did the staking the down payment would be the cost of staking, that we would like to contract the initial exploration and that we would ask for 10% net profits interest. This was generally agreeable to Mawer with the proviso that the interest would be on those 70 units only.

Mawer was to take proposal to Harden for financing.

The letter and maps prepared March 17 were left with Mawer March 18.

Mawer phoned March 18 to ok staking - J.C.S. arranged with McCrory to carry out work. Maps and data shipped C.P.A. March 19 a.m.

LEO 2
50865 (4)
FLO 3
4401 (10)

LEO 1
50865 (4)
FLO 2
42400 (10)

ROX
572(7)

CUB
4401.

ONYA
4
1765
(12)
(4N+3E)
(67011)

54322 BLUE 573 (7)	COL
46218 BLUE 2 670(9)	767 (5)

MACC 756 (4)

BULL 3
1707(11)
(4N+4W)

ONYA
2
1763
(12)
(4N+3E)
(67009)

MAL	763 (5)
-----	---------

BETH
1516(8)
(4N+3W)

CLIMAX II
1724(11)
(2N+3W)

CLIMAX I
1716(11)
(4N+2E)

CLIMAX 2
1709(11)
(4N+0W)

BC 5683

CLIMAX 3
1710(11)
(2N+0W)

TOO 4
(9)

CLIMAX 8
1721(11)
(3N+0W)

POST
1708(11)
(2S+2E)
286
BC 5

TO WEST SEE MAP 104-O-15-E
R18
on
2/81

STAKE AS AGENT FOR
J.C. STEPHEN LIC 209175

A.11541

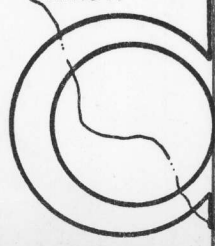

J.C. STEPHEN EXPLORATIONS LTD.
TSEE PROJECT
MAP 104 O/16W
CLAIM MAP
1:50,000
April 1, 1981

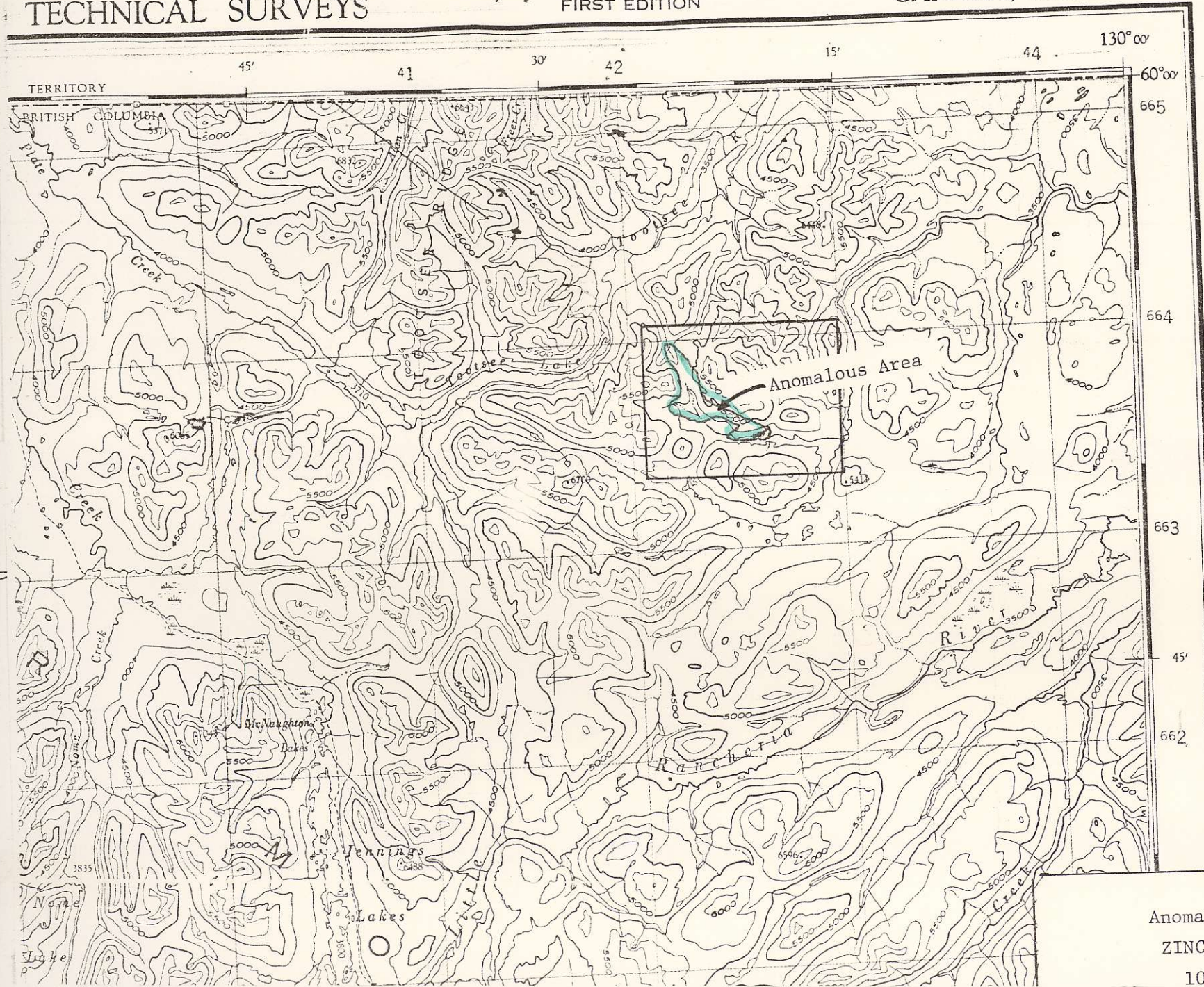

Anomalous Area
ZINC PROJECT
104 'O'

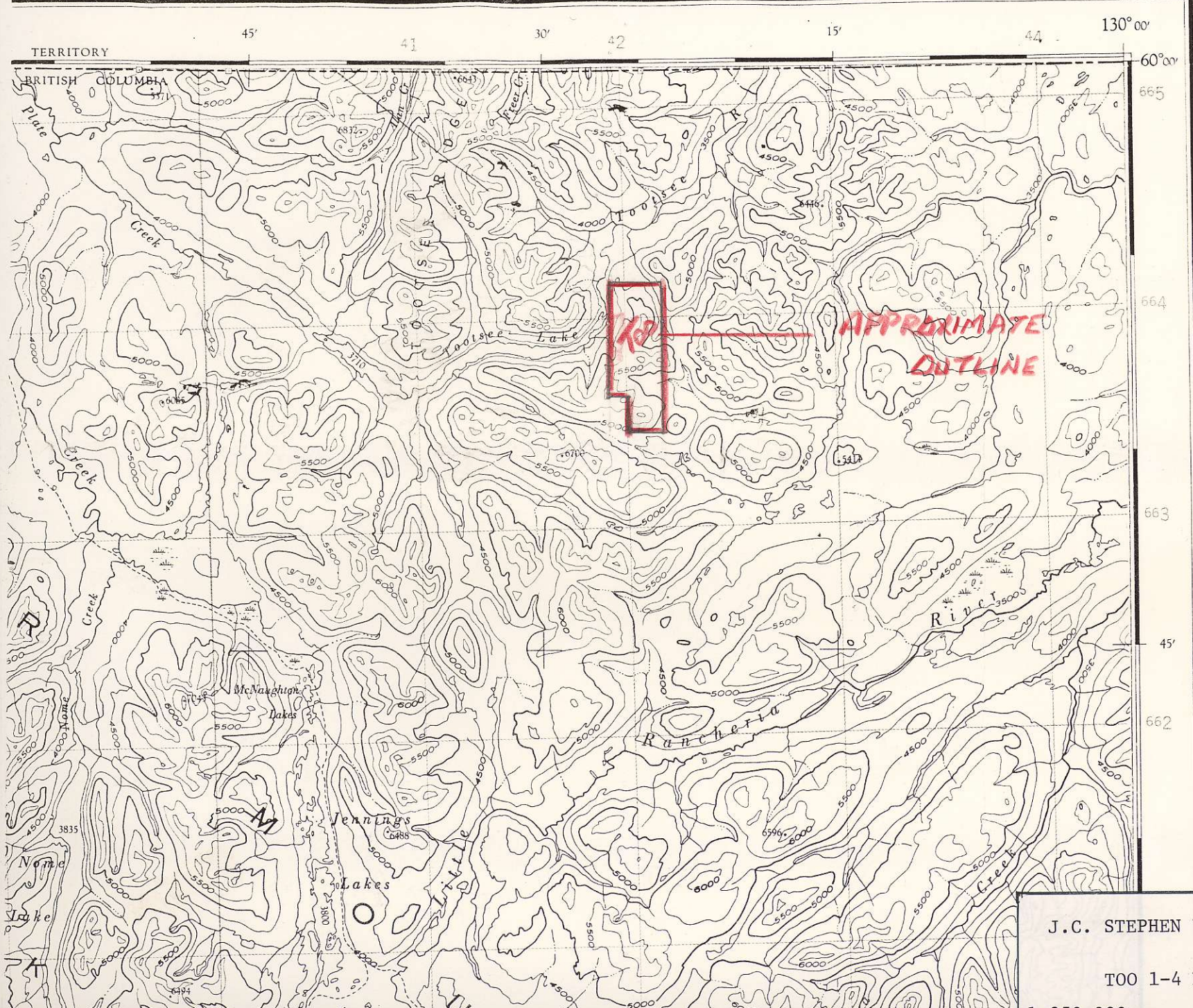

J.C. STEPHEN EXPLORATIONS LTD.
TOO 1-4 MINERAL CLAIMS
1:250,000
March 1981

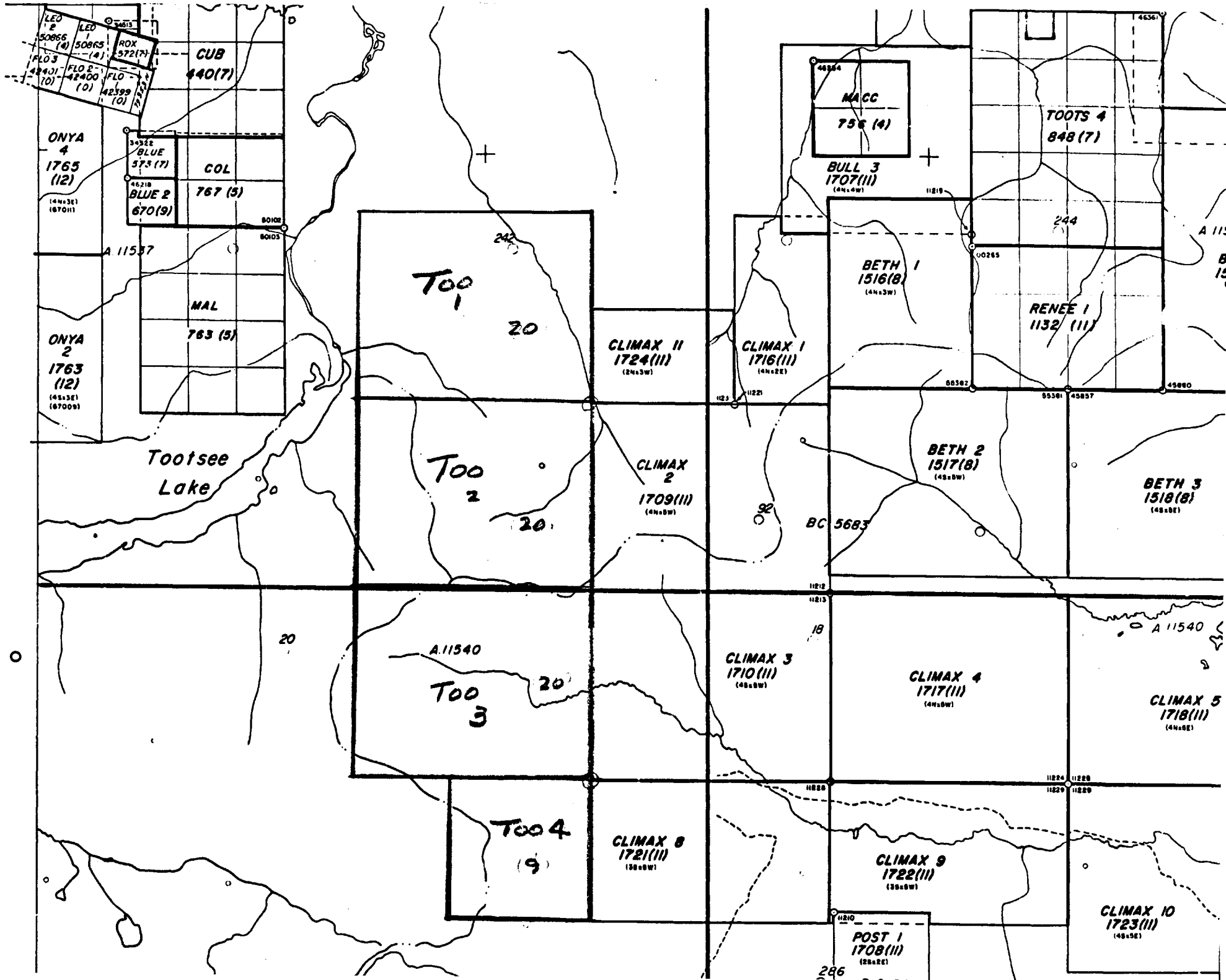

TO WEST SEE MAP 104-0-15-E
 on 12/81

STEPHEN EXPLORATIONS LTD.

1458 Rupert Street, North Vancouver, British Columbia V7J 1G1

(604) 988-1545

March 19, 1981

Mr. Terry McCrory,
McCrory Holdings (Yukon) Ltd.
307 Jarvis Street,
WHITEHORSE, Yukon

Re: T00 1-4

Dear Terry;

Enclosed are maps and airphotos to indicate location and aid in staking of 69 units for our account. If these can be tied onto the existing CLIMAX claims all to the good but every effort should be made to avoid open ground between the groups.

It is our understanding the fee for staking will be \$100 per unit on this job plus helicopter costs. It is also understood staking will be done as soon as possible after receipt of these maps and photos. As noted on the claim map the B.C. Ministry of Mines advises the ground was open as of March 12, 1981.

Best regards,

J.C. Stephen Explorations Ltd.

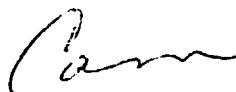

J.C. Stephen

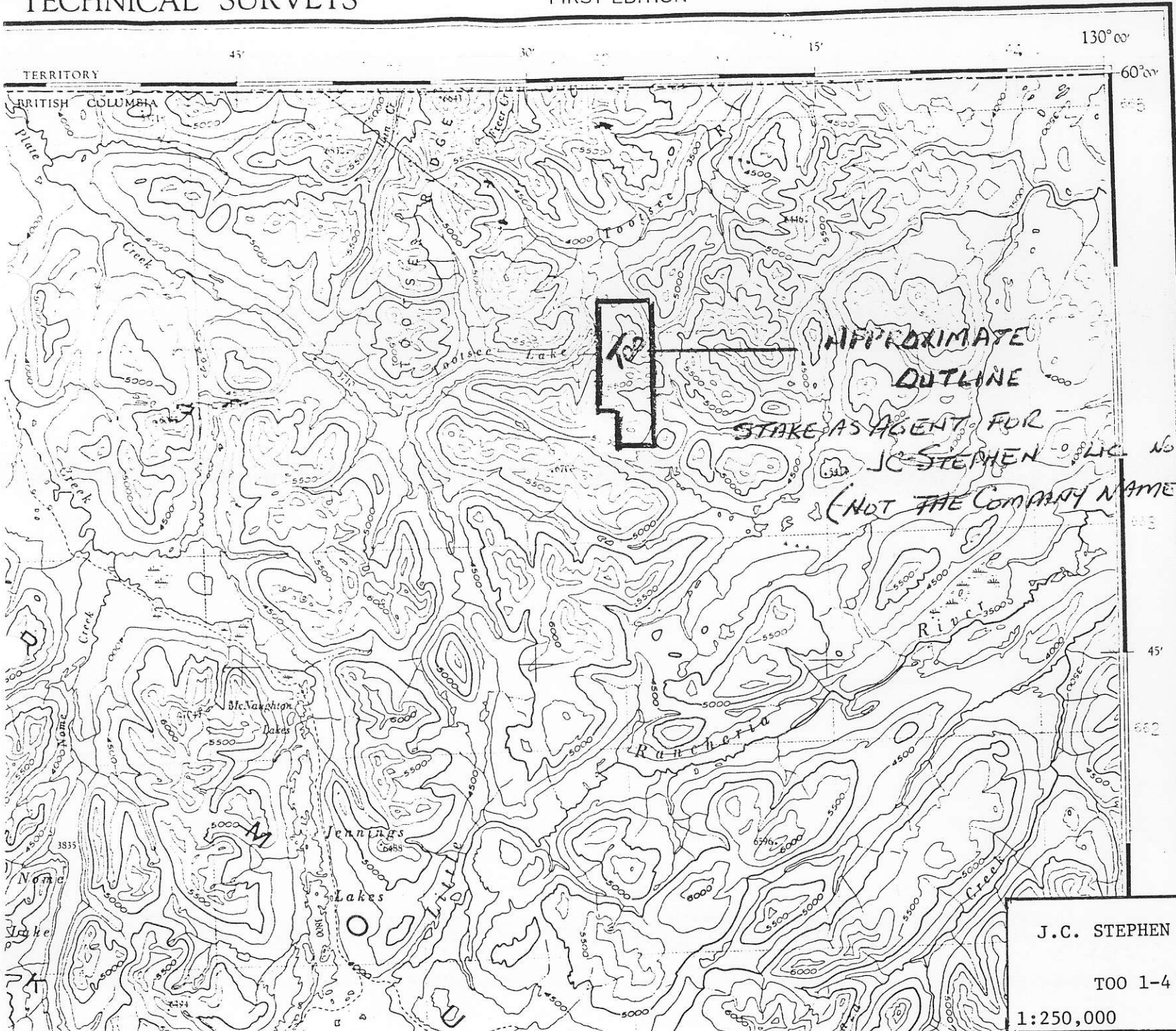

APPROXIMATE
 OUTLINE
 STAKE AS AGENT FOR
 J.C. STEPHEN (LIC. No. 209175)
 (NOT THE COMPANY NAME)

J.C. STEPHEN EXPLORATIONS LTD.
 TOO 1-4 MINERAL CLAIMS
 1:250,000
 March 1981

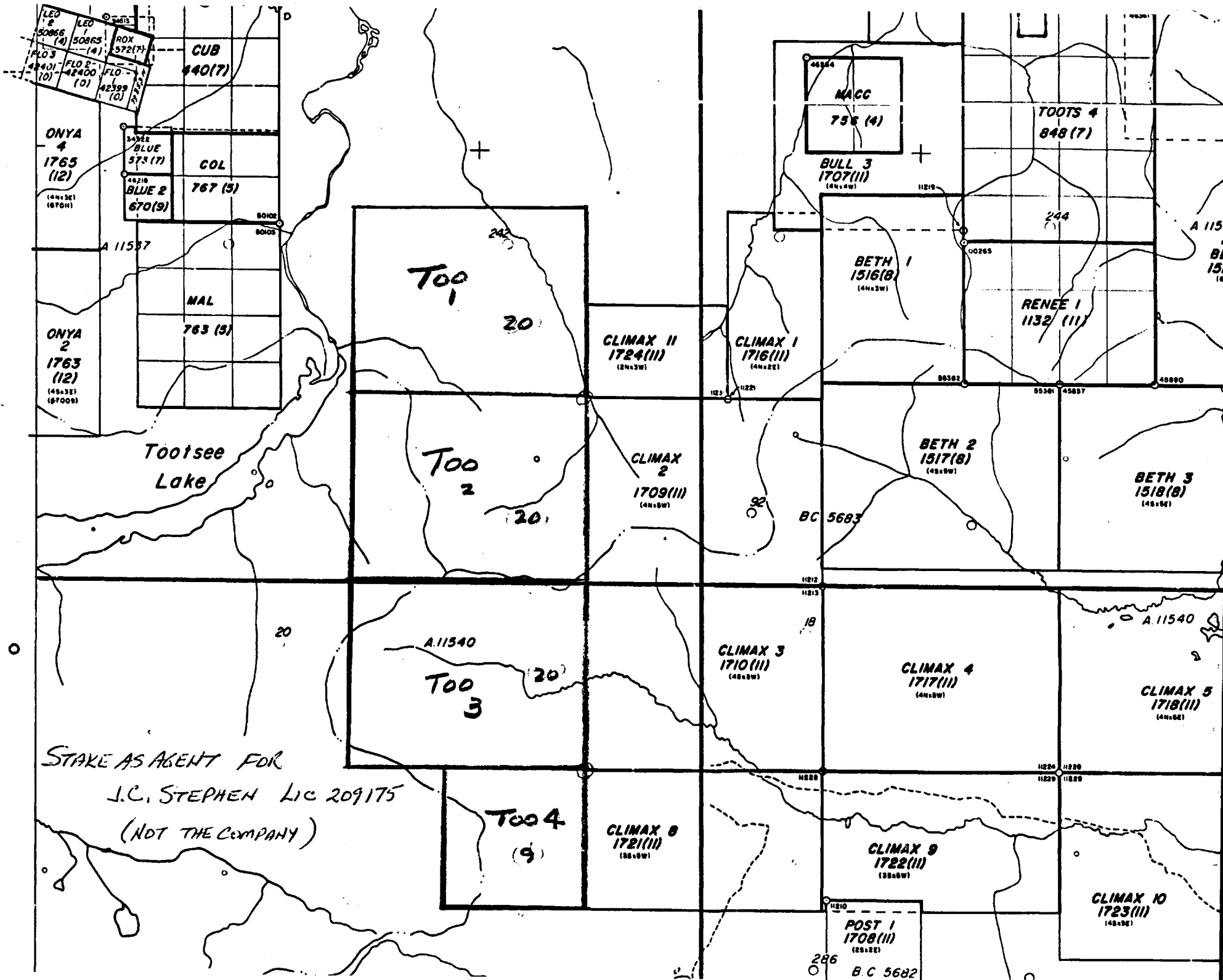

AR 18
on
12/81

TO WEST SEE MAP 104-O-15-E

STAKE AS AGENT FOR
J.C. STEPHEN Lic 209175
(NOT THE COMPANY)

POST 1
1708(11)
(28.82)
286
B.C. 5682