

2000 W

1800 W

4800'

4700'

4600'

4500'

4400'

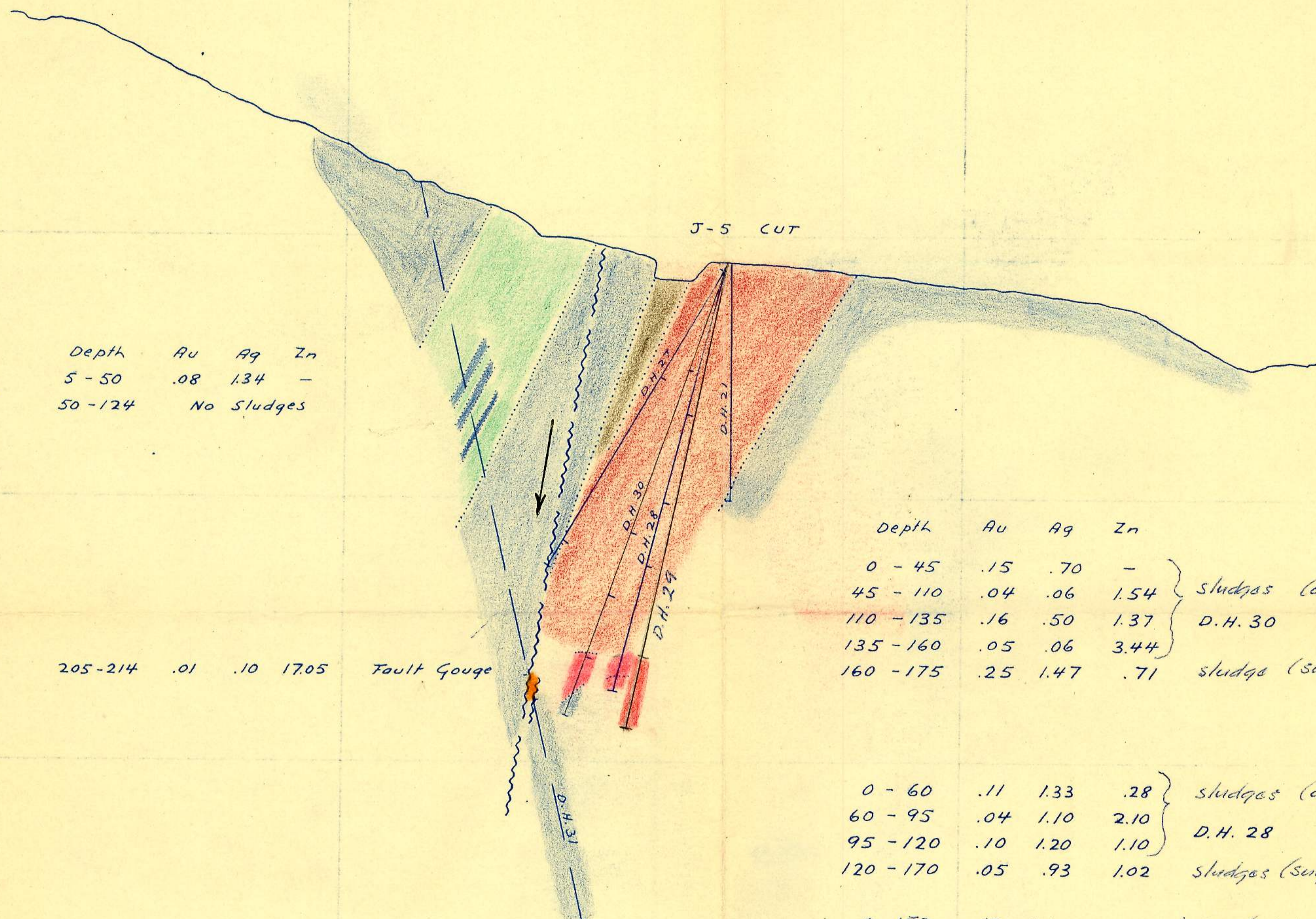

Depth	Au	Ag	Zn
D.H. 27			
5 - 50	.08	1.34	-
50 - 124	No Sludges		

D.H. 31	205-214	.01	.10	17.05
---------	---------	-----	-----	-------

Depth	Au	Ag	Zn	
0 - 45	.15	.70	-	sludges (oxides)
45 - 110	.04	.06	1.54	
110 - 135	.16	.50	1.37	D.H. 30
135 - 160	.05	.06	3.44	sludge (sulphides)
160 - 175	.25	1.47	.71	

0 - 60	.11	1.33	.28	sludges (oxides)
60 - 95	.04	1.10	2.10	
95 - 120	.10	1.20	1.10	D.H. 28
120 - 170	.05	.93	1.02	sludges (sulphides 140-170)

0-150	.12	1.40	-	sludge (oxides)	6.06
150-160	.35	.40	1.50	core	16.70
160-190	.24	1.33	2.09	sludge (sulphides)	15.69

- LIMESTONE
- TUFF, GREENSTONE SCHIST
- CHERT-ARGILLITE SCHIST
- SULPHIDE ORE
- OXIDIZED ORE
- FAULT

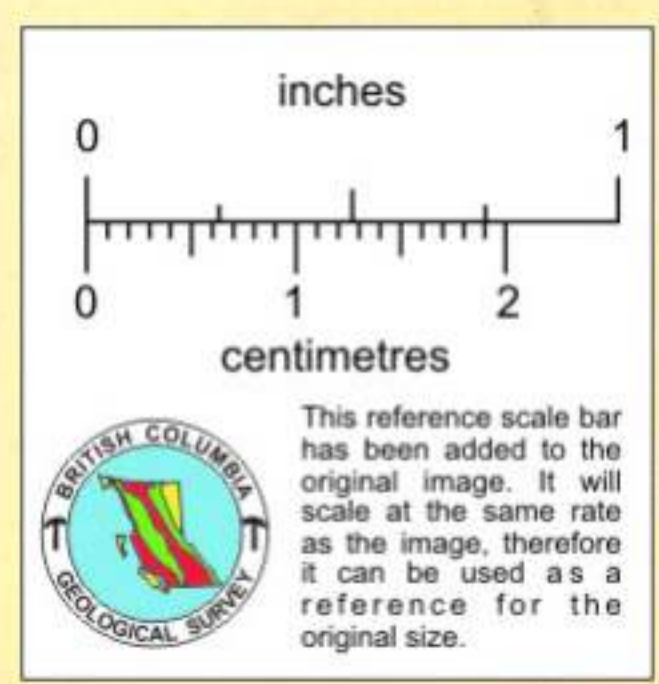

LUSTDUST PROSPECT
 CROSS SECTION AND PROJECTION OF
 DRILL HOLES NO 21 - 27 - 28 - 30 - 31 - 29
 SLUDGE ASSAYS

SCALE: 1 inch = 50 FT. No 3 Zone
 Febr. 1955. E.B. R.S. 16/1/55

673123