PLAN VIEW - 4300 LEVEL

No 1 ZONE 1" = 50'

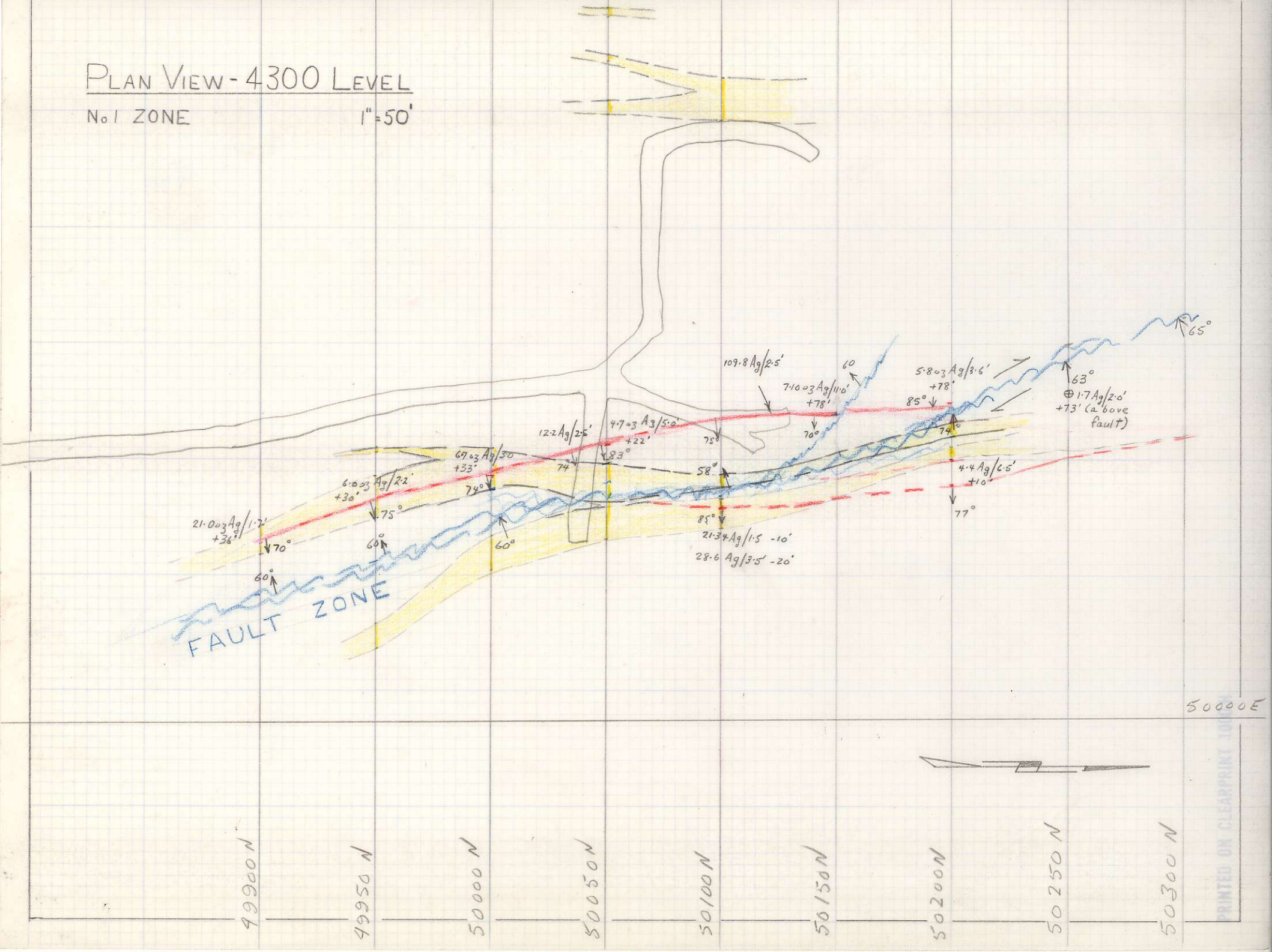

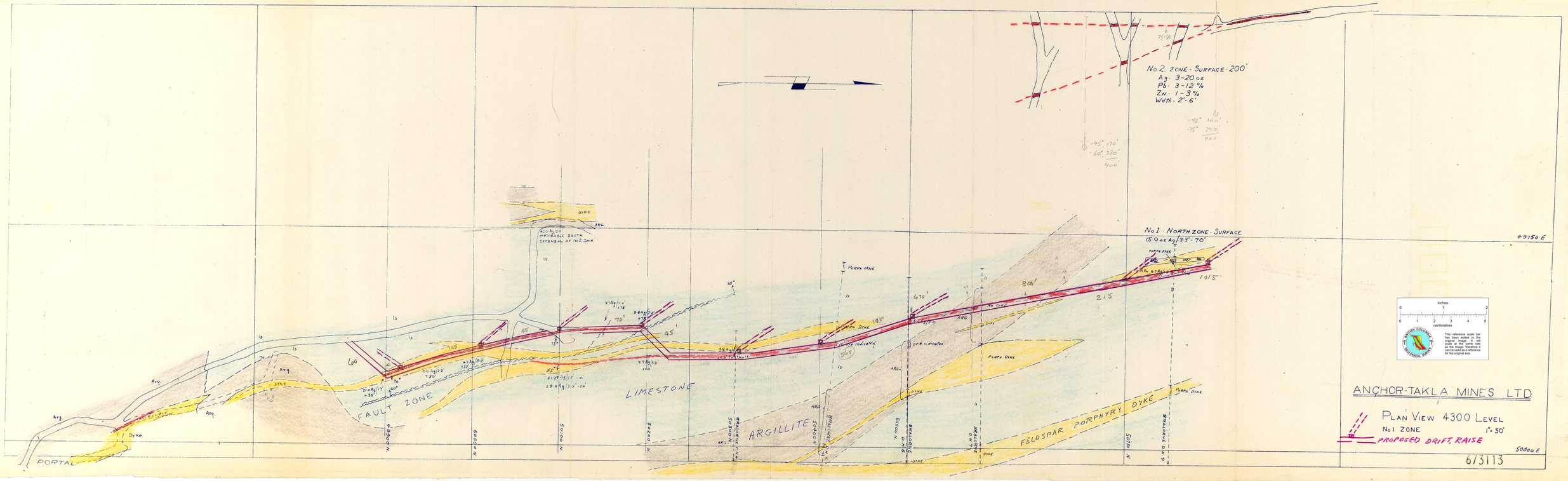
No 2 ZONE - SURFACE - 200'
Ag. 3-20 oz
Pb. 3-12 %
Zn. 1-3 %
Width - 2'-6'
No 1 NORTH ZONE - SURFACE
15.0 oz Ag/33'-70'
4+20 Ag/0.4' PYRRHOTITE SOUTH EXTENSION OF No 2 ZONE
FAULT ZONE
LIMESTONE
ARGILLITE
FELDSPAR PORPHYRY DYKE
PORPHYRY DYKE
DYKE
ARG.
PORTAL
ANCHOR-TAKLA MINES LTD
PLAN VIEW 4300 LEVEL
No 1 ZONE
1" = 50'
PROPOSED DRIFT, RAISE
6/3113
49150 E
50000 E
inches
centimetres
BRITISH COLUMBIA GEOLOGICAL SURVEY
This reference scale bar has been added to the original image. It will scale at the same rate as the image, therefore it represents a true reference for the original size.