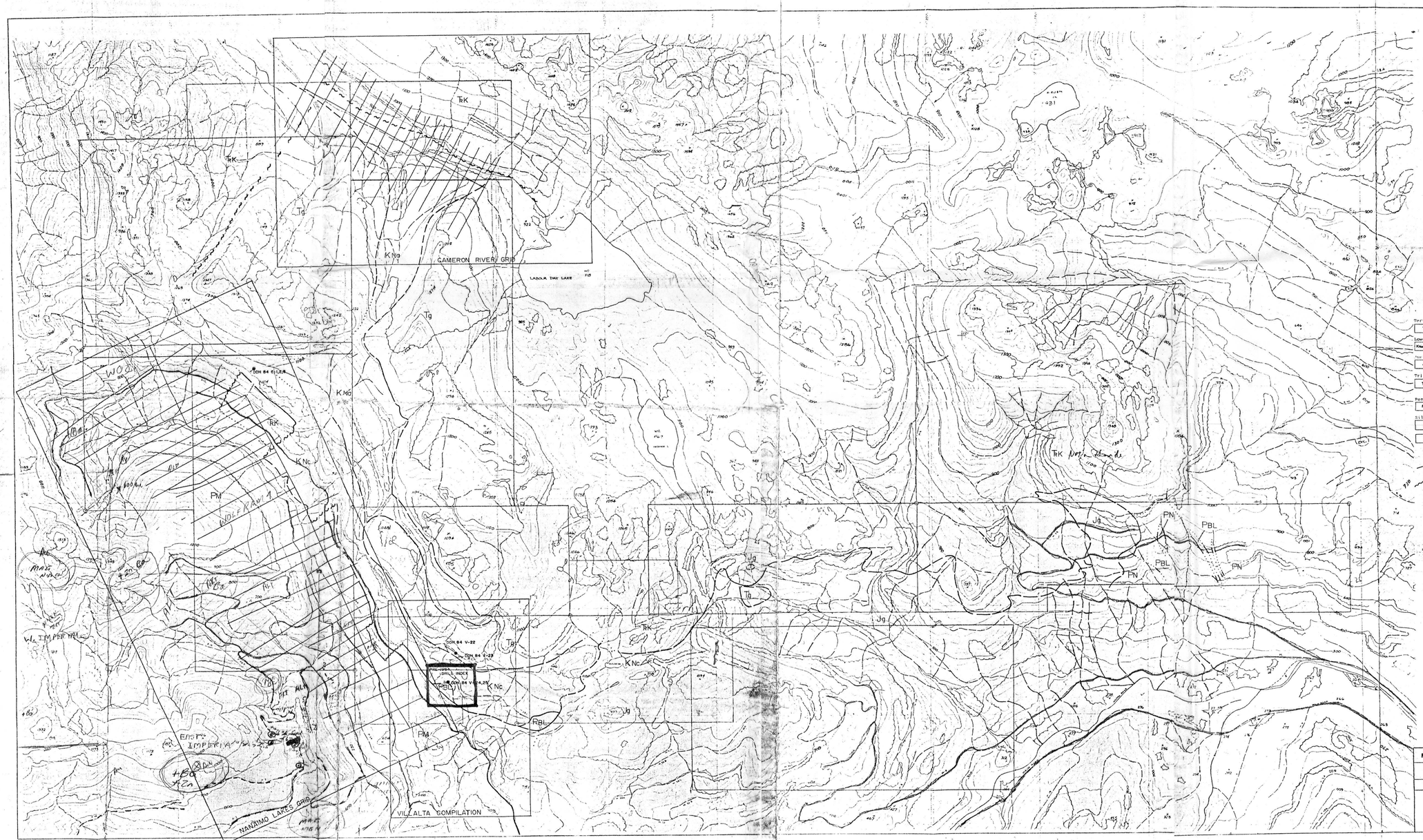
CAMERON RIVER GRID
LABOUR DAY LAKE
NANAIMO LAKES GRID
VILLALTA COMPILATION
DRILL INDEX
DDH 84 V-22
DDH 84 V-23
DDH 84 V-24,25
DDH 84 C-12,13
WOODWARD
WOLFKAW 1-17
WILLIMPER HILL
EMPIRE IMPERIAL
TRK
Tg
KNg
KNc
PM
RBL
Jg
PN
PBL
LEGEND
Tertiary
Tg Cattface intrusion porphyritic dacite, granodiorite
Lower Cretaceous
KNg KNc Nanaimo Group KNg, argillite; KNc, conglomerate
Jurassic
Jg Island intrusion quartz monzonite
Triassic
TRK Karmutsen volcanics basalt, massive flows, pillowed flows, pillow breccias
Pennsylvanian-Permian
PBL Buttle Lake formation crinoidal, limestone, chert
Silurian-Devonian
PN Myra Formation volcaniclastic rocks & associated sediments
PM Mutinat Formation andesitic volcanic flows, pillows
SICKER GROUP
Geological contact (defined, approximate, assumed)
Fault (approximate, assumed)
N
0 100 200 300 400 m
SCALE: 1:10 000
FALCONBRIDGE LIMITED
PROPERTY: Labour Day Lake
LOCATION: Vancouver Island, B.C.
TYPE OF MAP: Index to geology, grids & drilling
WORKING PLACE:
BASED ON: Field work by DR, TM, JM, CB, SL, MH, PF, TC, KK
DATE OF WORK: Summer 1984
MAP REF. NO.:
FIG. NO.: 091-84-8
DRAWN BY: DR
DATE: October, 1984
N.T.S. NO.: 92 F/15 E
FALCONBRIDGE NICKEL MINES LTD.
LABOUR DAY LAKE OPTION
THE McELHANNEY GROUP LTD.
1:10 000
April 1984
20 Metres
with 10 m auxiliary contours
inches
centimetres
This reference scale has been printed from the original image. It will scale at the same rate as the original image. It can be used as a reference for the original size.

672849