93B/NE

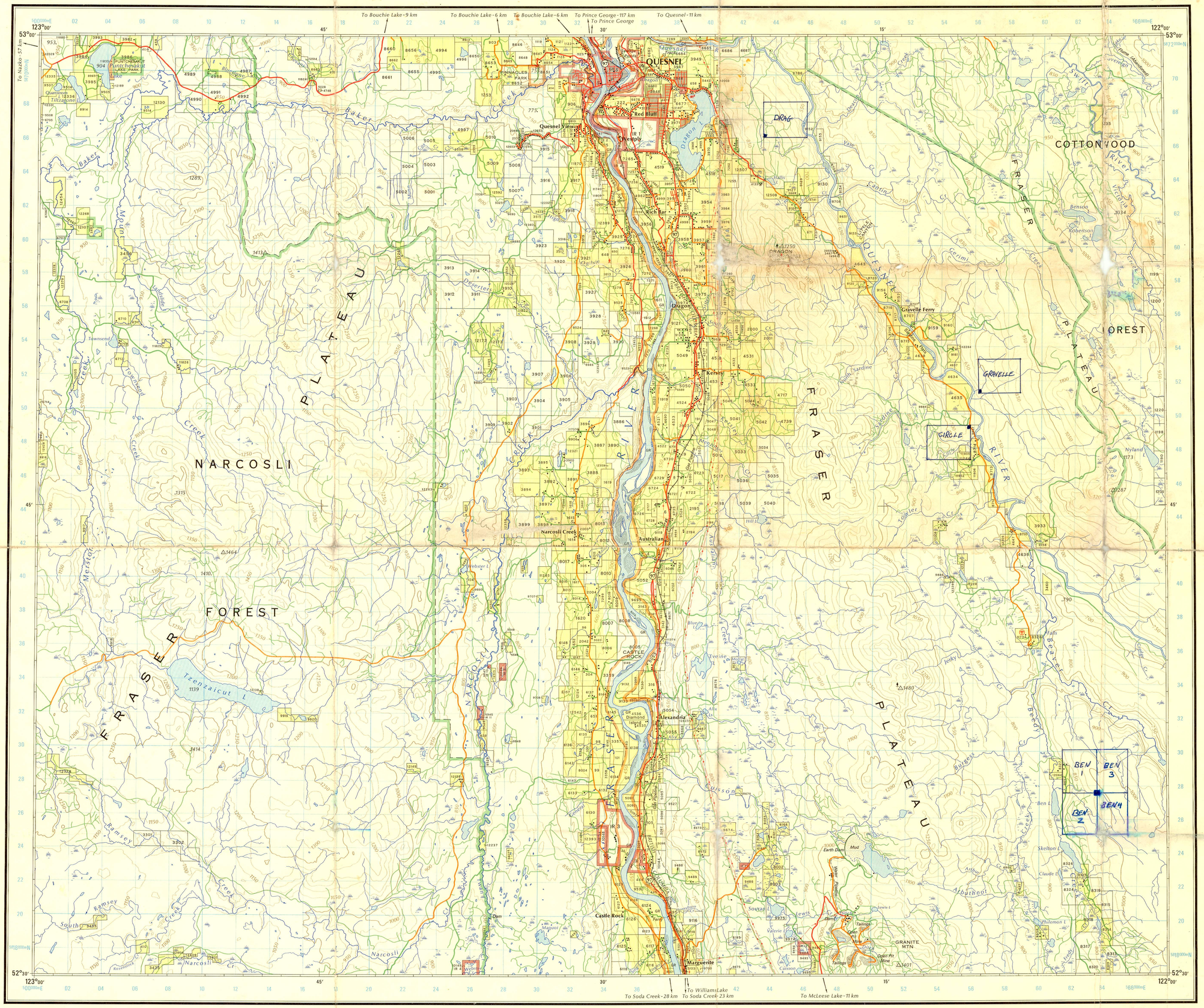

Compiled and produced by Mapping Section, Surveys and Mapping Branch, Ministry of Environment, Parliament Buildings, Victoria, B.C. 1981

Queen's Printer for British Columbia, Victoria ©

NARCOSLI CREEK

CARIBOO LAND DISTRICT

Scale 1:100 000

(1 cm = 1 km)

km 2 0 2 4 6 8 10 12 14 km

1 km=0.6214 mi. Contour Interval 50 m 1 mi.=1.6093 km

Universal Transverse Mercator Projection

inches 0 1 2

0 1 2 3 4 5 centimetres

This reference scale bar has been added to the original image. It will scale at the same rate as the image, therefore it can be used as a reference for the original size.

BRITISH COLUMBIA GEOLOGICAL SURVEY

Province of British Columbia
Ministry of Environment

REFERENCE

Roads: Hard Surface — Divided; 2 Lanes or more
Loose Surface, Main
Loose Surface, Secondary } may be private, gated, or unusable
Rough
Trail
Highway Route Number — 1
Railway — Station
Power Line (Main)
RESERVED LANDS
Boundaries: Park (Less than 4 hectares ♠)
Forest
Tree Farm Licence
Water Supply
Other Government Reserves — 1273 GR
SURVEYED LANDS
Vacant Crown Land — 1273
Alienated or covered by application under the Land Act — 1273
Flooded areas which are Crown Granted — 1273 CG
Timber or Pulp Lease, Licence, or Timber Berth — TL, PL or TB
Indian Reserve — IR
International or Interprovincial Boundary and Monument
Land District Boundary
Municipal Boundary
Campground (Government)
Mine (Operating)
Historic Monument
Lighthouse
Survey Control Station (Main)
With Lighthouse
Forest Service Lookout
Communications Tower
Customs Office
Airstrip
Heliport (With Facilities)
Seaplane Landing (With Facilities)
Buildings: Rural
Post Office — P
School — S
Hospital — H
Urban
Elevation in metres above mean sea level — .1872
Dyke
Contours (Interval 50 metres)
Depression
Swamp or Marsh
Intermittent Lake or Seasonal Inundation
Mud, Sand, or Gravel
Glacier or Icefield

Lands on this map may be zoned as Agricultural Land Reserves
Enquiries should be made to the appropriate Regional District Office

District land lots, 2 hectares or less, may not be shown due to the scale of this map
For detailed information see Departmental Reference Map

District land lot numbers – 1034
Section numbers within Townships – 34
Sub lots within District land lots – SL34

Mineral Claims are not shown on this map

Land Commissioners – Williams Lake and Quesnel

Metric contours on this map have been interpolated

TWO THOUSAND METRE
UNIVERSAL TRANSVERSE MERCATOR GRID
ZONE 10 1975

EXAMPLE OF METHOD USED TO GIVE A REFERENCE TO NEAREST 100 METRES
and does not refer to a point on the map

REFERENCE POINT SCHOOL (as above)

EASTING: Take west edge of 2000 metre square in which point lies and read number printed opposite this line on north or south margin — 48
Estimate proportion of 2000 metre square from this line eastward to point — 18
Prefix 100 000 metre value — 3 3498

NORTHING: Take south edge of 2000 metre square in which point lies and read number printed opposite this line on west or east margin — 38
Estimate proportion of 2000 metre square from this line northward to point — 3
Prefix 100 000 metre value — 59 59383

Within the appropriate Zone the grid reference to the nearest 100 metres for the example above is 3498 59383

TN 24° 24° 33' Grid north Magnetic north

Use diagram only to obtain numerical values
APPROXIMATE MEAN DECLINATION 1981 FOR CENTRE OF MAP
Decreasing approximately 04' annually

Maps and indexes with price lists may be obtained from MAPS–B.C., Surveys and Mapping Branch, Ministry of Environment, Parliament Buildings, Victoria, B.C.

INDEX TO ADJOINING MAPS

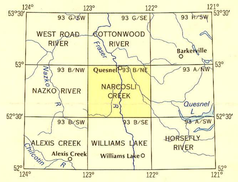

NARCOSLI CREEK, B. C.
MAP 93 B/NE
FIRST STATUS EDITION–
APRIL 1981

DRAG
GRAVELLE
CIRCLE
BEN 1,2,3,4

Circle Resources
671894