

671440

926/11

June 26th, 1969.

Mr. I. Todd,
President,
Alvija Mines Ltd.,
646 Clark Dr.,
Vancouver, 6, B.C.

Dear Sir:

Re: Banner Group,
Britannia Beach, B.C.

On June 24th, 1969, I visited the Banner Group of 4 claims, accompanied by Mr. Ivan Todd and his crew of men who will carry out the recommended work.

Of the four claims that comprise the group, the northeasternmost two overlay the southern edge of the Britannia shear zone.

It is proposed that a 3,000 foot long base line be established at a bearing of N35°W. Crosslines at 200' intervals should be driven to cover the south shear zone limit and soil samples should be taken at 100' intervals.

Detailed prospecting and geological mapping should be done over the two easterly claims and reconnaissance work of the same nature over the Bell and Crackerjack claims to the west.

The accompanying map shows the claim outlines with the 25,350 feet of proposed lines for follow-up soil sampling, mapping and other subsequent work.

Sincerely yours,

BACON & CROWHURST LTD.

R.W. Phendler, B.Sc., P.Eng.

RWF/ic

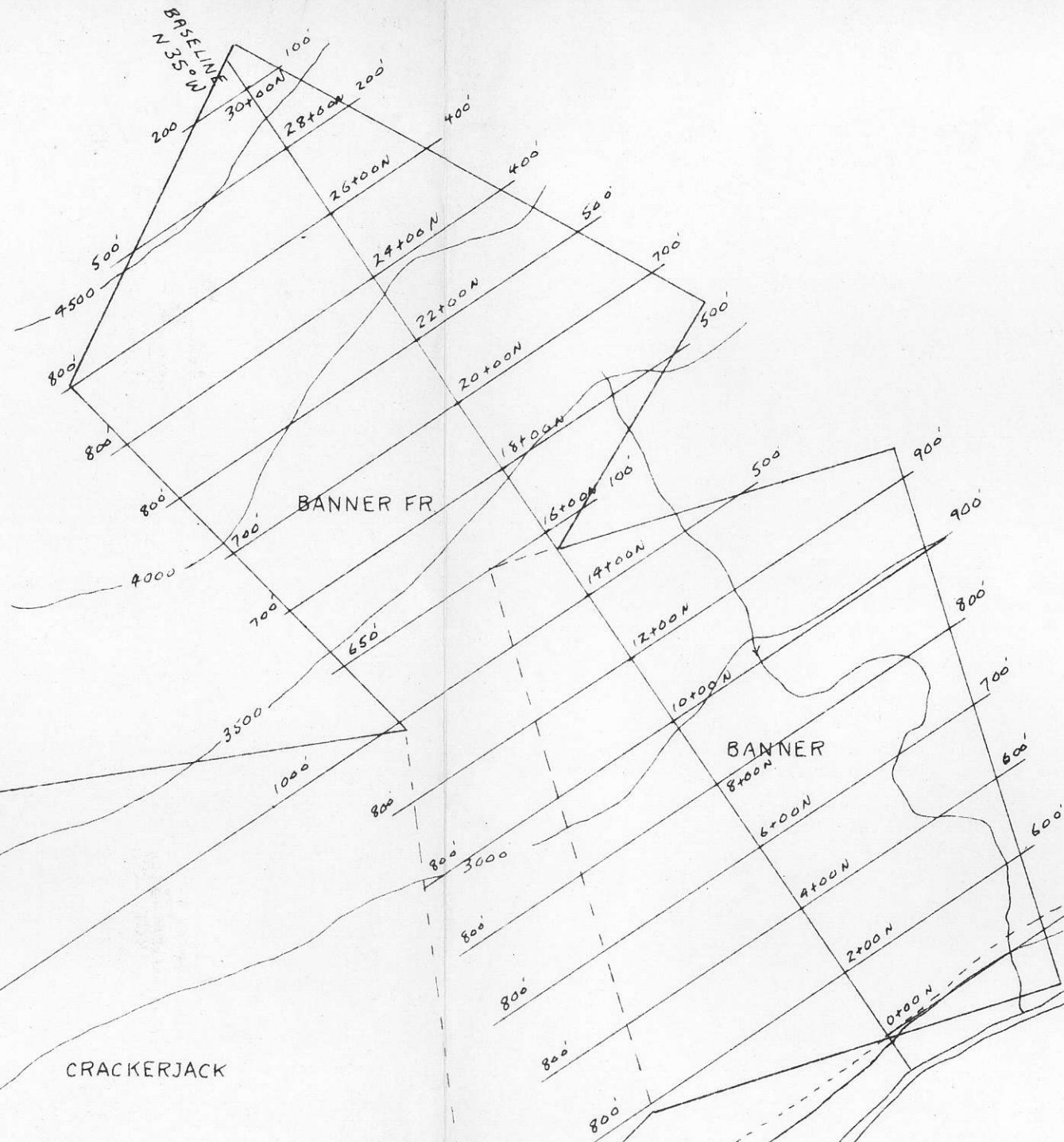

VICTORIA
SHAFT

ROAD, TRAIL

FURRY CREEK

ALVIJA MINES LTD

BANNER GROUP
BRITANNIA BEACH, B.C.

SCALE 1" = 400' JUNE, 1969

BACON & CROWHURST, LTD