

Doc 13

**PLAZA MINING CORPORATION  
(In Receivership)**

**TENDER PACKAGE**

Thorne Riddell Inc.

December 23, 1982

**PLAZA MINING CORPORATION  
(In Receivership)**

**TENDER PACKAGE**

- A. General Information
- B. Terms and Condition of Invitations for Offers by Tender
- C. Mineral Claims and Option Agreements
- D. Broken Ore Stockpile
- E. Mill, Equipment and Camp
- F. Other Assets

SECTION A

PLAZA MINING CORPORATION  
(In Receivership)

General Information

1. The mine, mill and main mineral claim groups are located approximately twelve miles east of Cassiar, B.C. The mineral claims from which ore has been mined to date are situated on Table Mountain. The mill and camp facilities are located adjacent to Highway 37. Access to the area is either by airplane via Watson Lake or by highway from Stewart, B.C. or Whitehorse, Yukon.
2. Exploration and development was carried out on the Quartzrock Creek and Table Mountain mineral claim groups during the summers of 1980 and 1981.
3. The mill was constructed during the spring and summer of 1981. During this period mining operations were carried out on the Table Mountain claims.
4. Milling operations commenced on August 27, 1981 and were continued by the Receiver Manager subsequent to its appointment on December 14, 1981 to January 22, 1982, during which time remaining stockpiles at the mill site were milled and the mill was shut down and winterized.

5. For further details, kindly contact Mr. J. R. Thompson at the address or telephone number indicated below.

Thorne Riddell Inc.  
Board of Trade Tower  
2500 - 1177 West Hastings Street  
Vancouver, B.C.  
V6E 2L9  
(604) 685-3511

PLAZA MINING CORPORATION

(in receivership)

TERMS AND CONDITIONS OF INVITATION FOR OFFERS BY TENDER

Thorne Riddell Inc. (the "Receiver"), the Court appointed Receiver-Manager of Plaza Mining Corporation ("Plaza") hereby invites offers by tender to purchase all the right, title and interest of Plaza in and to the assets and undertakings of Plaza as hereinafter described, insofar as the same are assignable.

1. The assets (the "Assets") comprise those assets set forth in Sections C, D, E and F of this Tender Package.
2. The Receiver reserves the right to withdraw from this invitation for offers at any time any of the Assets that the Receiver may determine or believe are not assignable. Offers received by the Receiver and relating to such Assets may be withdrawn or renegotiated by the offeror.
3. Sealed tenders marked "TENDER - PLAZA" may be delivered or mailed, postage prepaid, to the Receiver, 2500 Board of Trade Tower, 1177 West Hastings Street, Vancouver, B.C., V6E 2L9, to the attention of Mr. J.R. Thomson, so as to be received before 11:00 a.m., January 31, 1983.
4. Each tender submitted shall be exactly in the form of tender attached hereto as Schedule "A". Each tender shall be sealed, signed by the offeror and contain the name and address of the offeror. Tenders received by the Receiver that are not in the prescribed form may, at the sole discretion of the Receiver, be accepted or rejected.

5. Tenders must be for an entire parcel; however, tenders may be made for one or more parcels. Tenders submitted for more than one parcel must allocate a separate price for each parcel, and will be considered as a separate tender for each parcel, unless the offeror states otherwise in its tender.

6. Each offeror shall, with its tender, deliver to the Receiver a certified cheque drawn on a chartered bank of Canada payable to the Receiver in the amount of 15% of the tendered purchase price. If a tender is accepted, the said cheque shall constitute a cash deposit and a successful offeror (a "Purchaser") shall pay the balance of the tendered purchase price together with the taxes referred to herein, by certified cheque drawn on a chartered bank of Canada to the Receiver, within seven (7) days after the Receiver obtains the approval of the Supreme Court of British Columbia to the sale (which date or such earlier or later date as may be agreed by the Purchaser and the Receiver is hereinafter called the "Closing Date").

7. A Purchaser shall pay by certified cheque drawn on a chartered bank of Canada, on the Closing Date, in addition to the purchase price and the adjustments referred to herein all applicable taxes, including any social services taxes or withholding taxes which the Receiver may be required to collect from a Purchaser.

8. A Purchaser, other than a Purchaser acquiring the Assets on an "en bloc basis" for the purpose of carrying on business, shall dismantle and remove the Assets purchased from their present location on or before June 1, 1983 and shall be responsible for repairing any and all damage resulting from such removal. Such dismantling and removal of the assets shall be at such time and upon such conditions as the Receiver in its sole discretion shall permit; such

permission not to be unreasonably withheld. A Purchaser shall be responsible for all costs of such dismantling, removal and repair.

9. A Purchaser shall assume complete responsibility for compliance with all laws, municipal, provincial, federal or otherwise insofar as the same apply to the Assets and use thereof by the Purchaser.

10. The terms and conditions contained herein shall not merge on the Closing Date, but shall remain in full force and effect.

11. Cheques accompanying each unsuccessful tender will be returned to the offeror by prepaid registered mail to the address set forth in its tender, on or before February 15, 1983.

12. If any tender is accepted by the Receiver, then such acceptance shall be communicated to the Purchaser on or before February 15, 1983 by notice in writing sent by the Receiver to the Purchaser at the address set forth in its tender, such notice to be communicated by telegram or prepaid registered mail and to be deemed effectively communicated when deposited in the telegraph office or post office, as the case may be. The Receiver's acceptance shall be conditional upon obtaining the approval of the Supreme Court of British Columbia to the sale, in a manner satisfactory to allow the Receiver to transfer title to the Purchaser under the laws of the Province of British Columbia and, as regards Plaza's interest in an agreement made July 4, 1980 with John R. Hope, the consent thereto of Mr. Hope. The Receiver undertakes to endeavour to obtain such approval as is necessary, provided that, in the event such approval is not obtained within 2 months of the date of the conditional acceptance of the Purchaser's offer, the tender

shall be null and void, with no liability to either party, and the Purchaser shall be entitled to an immediate return of deposit money without interest, costs or compensation of any kind whatsoever.

13. The tender and acceptance thereof, together with these Terms and Conditions shall constitute a binding agreement of purchase and sale between a Purchaser and the Receiver (the "Agreement").

14. The completion of an Agreement will take place (on the Closing Date (the "Time of Closing")) at the office of the Receiver (or at such other time as may be agreed by the Receiver and the Purchaser). At the Time of Closing, Purchasers shall be entitled to such documents as may be considered necessary by the Receiver to convey the Assets in exchange for delivery of the monies referred to herein. Any such document shall contain covenants only to the effect that the Receiver has the right to convey and has done no act to encumber the Assets.

15. The Receiver shall be responsible for all reasonable costs associated with transferring title to the Assets to a Purchaser, and shall make all reasonable efforts, where applicable, to assist a Purchaser in:

- (a) obtaining any rights it wishes to obtain in and to the lands on which the majority of the Assets are located, including any leases from the Crown; and
- (b) having any and all licenses, permits, etc., in which Plaza has an interest transferred to it.

16. The Receiver shall not be required to produce any title deeds, surveys or documents or copies thereof or any evidence as to title, other than those in its possession.



17. All adjustments for insurance (if assignable), taxes, public utilities and such other matters as are usual between a vendor and purchaser of real property will be made as of the Closing Date.

18. The Assets shall be in the possession and remain at the risk of the Receiver until the transaction is completed. At such time, title to the Assets will pass to the Purchaser and the Assets thereafter shall be at the risk of the Purchaser.

19. By submitting a tender, an offeror acknowledges that it has inspected the Assets, that the Assets are sold completely on an "as is, where is" basis at the Time of Closing and that no representation, warranty or condition is expressed or can be implied as to title, description, fitness for a particular purpose, quantity, condition or quality thereof or in respect of any other matter or thing whatsoever. Each Purchaser shall be deemed to have relied entirely on its own inspection and investigation.

20. If any Purchaser fails to comply with any term or condition of the Agreement, the deposit and all other payments made in connection herewith shall be forfeited to the Receiver.

21. The highest or any tender will not necessarily be accepted.

22. No offeror shall be at liberty to withdraw, vary or countermand a tender once made.

23. Any term or condition herein which the Receiver might otherwise insist upon may, at the Receiver's sole discretion, be waived by the Receiver in whole or in part without affecting its rights hereunder.

24. Every Purchaser shall represent to the Receiver in its tender whether it is, or is not, a non-eligible person as defined in the Foreign Investment Review Act of Canada (the "Act"). If a Purchaser is a non-eligible person and the Receiver is agreeable to the extension of the Closing Date to the date hereinafter set forth (such agreement to be evidenced in writing), the Purchaser shall give the required notice under the Act so that allowance of the transaction under the Act shall have been obtained (in this paragraph, "Allowance") within sixty (60) days after communication of acceptance pursuant to paragraph 11. The Purchaser shall bear the costs and expenses of an application for such Allowance, including the costs and expenses of the Receiver, if any. The Closing Date shall be ten (10) days after Allowance. The final calculation by the Receiver as to what constitutes its costs and expenses shall be made by the Receiver after the Closing Date and shall be final and binding on the Purchaser. In the event that Allowance is not obtained within the aforesaid sixty (60) day period, the Agreement shall be null and void, and the Purchaser shall be entitled only to a return of the deposit, without interest, costs or compensation of any kind whatsoever less the above-mentioned costs of the Receiver.

25. Time is strictly of the essence herein.

26. Listings of the parcels and various items therein may be obtained from the Receiver. Such listings have been prepared solely for the convenience of prospective offerors, and are not warranted to be complete or accurate, and do not form part of these Terms and Conditions or the Agreement.

27. The opening of tenders will be conducted in private in the presence of the Receiver and its solicitors.

28. The Receiver acts in its capacity as Receiver-Manager and shall have no personal liability whatsoever hereunder or under the Agreement.

29. The validity and interpretation of the Agreement shall be governed by the laws of British Columbia and the Agreement shall enure to the benefit of and be binding upon the parties thereto, and their respective heirs, representatives, successors and assigns.

30. The obligations of the Receiver to sell and/or the Purchaser to purchase the Assets described in each Parcel may, at the Receiver's sole discretion, be relieved in the event that, prior to the Closing Date, the Receiver is enjoined from the sale thereof or is served with a Notice of Motion to enjoin the sale thereof by or from any party on or before the Closing Date for the sale of such Assets.

SCHEDULE "A"

The undersigned hereby offers to purchase the Assets set forth on the pages appended to this Schedule "A".

The undersigned encloses a certified cheque payable to "Thorne Riddell Inc., Receiver-Manager of Plaza Mining Corporation" in the amount of \$\_\_\_\_\_ CDN. which is exactly 15% of the total amount offered above.

The undersigned relies entirely on its own inspection of the Assets, has read the terms and conditions of invitation for offers by tender in connection therewith and understands that this Offer is made subject thereto.

\_\_\_\_\_  
Name of Offeror

\_\_\_\_\_  
Signature of Offeror

\_\_\_\_\_  
Address of Offeror

\_\_\_\_\_



PLAZA MINING CORPORATION  
(In Receivership)

MINERAL CLAIMS AND OPTION AGREEMENTS

<u>Parcel No.</u>	<u>Claim</u>	<u>Record Number</u>	<u>Expiry Date</u>	<u>Beneficial Ownership</u>	<u>Option Payments to Date</u>	<u>Details of Option Agreement</u>	<u>Royalty Reservation</u>
<u>LAIRD MINING DIVISION</u>							
<u>Table Mountain Group</u>							
C-1	Wildcat 1-3	1941-1943	March 27, 1986	Frank G. Maynes & William D. Hartman	\$72,270	Subject to option to purchase agreement. Option payments equal the greater of 4% or \$6,000 due July 31 of each successive year until such time as the full purchase price of \$600,000 is paid.	NSR of 2% to Maynes & Hartman after \$600,000 is paid.
	Wildcat 9	3714	September 28, 1986				
	Wildcat 12-14	4211-4213	July 21, 1986				
	Wildcat 15-16	4433,4434	August 22, 1986				
	Ted Fraction	3045	September 12, 1986				
C-2	Rae 1-6	683-688	October 6, 1984	Company	-	Nil	NSR of 2% to J. John and H. Jones.
	Fire	559	June 21, 1986				
	Hot	1033	October 11, 1983				
C-3	Mint	1034	October 11, 1986	Company	-	Nil	Nil
C-4	Red	1035	October 11, 1984	Company	-		
C-5	Lite	1036	October 15, 1983	Company	-		
C-6	Jam	1037	October 15, 1983	Company	-		
C-7	Log	1038	October 15, 1983	Company	-		
C-8	J.J.	1039	October 15, 1983	Company	-	Nil	Nil
C-9	Star	1040	October 15, 1983	Company	-		
C-10	H.J.	1041	October 15, 1983	Company	-		
C-11	Park	1042	October 15, 1983	Company	-		

These listings have been prepared solely for the convenience of prospective offerors, and are not warranted to be complete or accurate.

PLAZA MINING CORPORATION  
(In Receivership)

MINERAL CLAIMS AND OPTION AGREEMENTS

<u>Parcel No.</u>	<u>Claim</u>	<u>Record Number</u>	<u>Expiry Date</u>	<u>Beneficial Ownership</u>	<u>Option Payments to Date</u>	<u>Details of Option Agreement</u>	<u>Royalty Reservation</u>
<u>LAIRD MINING DIVISION</u>							
<u>Quartzrock Creek Group</u>							
C-12	Wing Gold 1-2	6743-6744	October 1, 1985	Company	-	Nil	NSR of 2% of J. John and H. Jones and NSR of 2% to R.G. Wilms to \$100,000.
C-13	Panda Camp	885 897	July 20, 1983 July 30, 1984	Company	-	Nil	NSR of 2% to J. Hohn and H. Jones.
C-14	Mack #1-4 Highgrade Hillside Hopeful 1-4	515-518 929 928 523-526	October 2, 1983 November 2, 1983 November 2, 1983 October 2, 1983	John R. Hope	\$40,000	Subject to option to purchase agreement dated July 4, 1980. Option payments of \$25,000 are due of July 1 of each successive year until such time as the full purchase price of \$200,000 is paid. Upon commencement of commercial production the lump sum of \$200,000 less all payments previously made becomes due and payable. Assignment of the agreement in subject to the consent of the optionor; consent not to be unreasonably withheld.	NSR of 2% to J. John and H. Jones.
C-15	Add 1-4 Axe	1268-1271 1682	May 16, 1983 October 21, 1983	Company	-	Nil	NSR of 2% to J. John and H. Jones.

These listings have been prepared solely for the convenience of prospective offerors, and are not warranted to be complete or accurate.

PLAZA MINING CORPORATION  
(In Receivership)

MINERAL CLAIMS AND OPTION AGREEMENTS

<u>Parcel No.</u>	<u>Claim</u>	<u>Record Number</u>	<u>Expiry Date</u>	<u>Beneficial Ownership</u>	<u>Option Payments to Date</u>	<u>Details of Option Agreement</u>	<u>Royalty Reservation</u>
<u>LAIRD MINING DIVISION</u>							
<u>Mill Group</u>							
C-16	Mountain Dew Lulu #2 Bozo	718 1019 621	September 10, 1984 September 24, 1985 July 10, 1985	Camille and Lucille Berube	\$65,000	Subject to option to purchase agreement dated October 7, 1982. Option payment equal to the greater of \$12,500 or 25% of net operating profit are due semi-annually until such time as the full purchase price of \$750,000 is paid.	Nil
C-17	PML	1585	March 22, 1985	Company	-	Nil	5% of production to a maximum of \$100,000 to W.J. Thompson and L.J. Thompson
C-18	PL	1547	March 29, 1985				
C-19	PML PML	702 703	February 16, 1984 February 16, 1984	Ann Stewart	7,000	Subject to option to purchase agreement dated October 29, 1980. Option payments of \$5,000 are due December 31 of each successive year until such time as the full purchase price of \$40,000 is paid.	Nil

These listings have been prepared solely for the convenience of prospective offerors, and are not warranted to be complete or accurate.



PLAZA MINING CORPORATION  
(In Receivership)

MINERAL CLAIMS AND OPTION AGREEMENTS

<u>Parcel No.</u>	<u>Claim</u>	<u>Record Number</u>	<u>Expiry Date</u>	<u>Beneficial Ownership</u>	<u>Option Payments to Date</u>	<u>Details of Option Agreement</u>	<u>Royalty Reservation</u>
<u>SKEENA MINING DIVISION</u>							
C-20	JD	2627	October 23, 1983	Company	Nil	Nil	Nil
C-21	Gill	2750	December 31, 1982	Company	Nil	Nil	Nil
C-22	K #1-4	2758-2761	December 31, 1982	Company	Nil	Nil	Nil
C-23	Gordib #1-3	2762-2764	December 31, 1982	Company	Nil	Nil	Nil
<u>CARIBOO MINING DIVISION</u>							
C-24	Hawk Group	1812	August 13, 1983	Company	Nil	Nil	Nil
C-25	Raven No. 1-8	1813-1820	August 13, 1983	Company	Nil	Nil	Nil
C-26	Eagle No. 1-8	1821-1828	August 13, 1983	Company	Nil	Nil	Nil

These listings have been prepared solely for the convenience of prospective offerors, and are not warranted to be complete or accurate.

SECTION D

PLAZA MINING CORPORATION

(In Receivership)

BROKEN ORE STOCKPILE

Parcel D-1

Description

1. The ore was originally mined from the Table Mountain group of claims, located in Cassiar, B.C. during the summer of 1981.
2. The ore is located in the following areas:

	<u>Quantity</u>	<u>Grade</u>	
Zone I	5,000	0.562	
Zone II	2,000	0.580	
Mill	<u>500</u>	<u>0.329</u>	
	<u>7,500</u>	<u>0.529</u>	Wt. Avg.

3. The stockpiles consist of broken ore ranging in size from large boulders to finer material.
4. The variation of the size of the material and the difficulties inherent in sampling and assaying for gold give some indication for the variation in the assay results noted above.
5. The information contained herein is based primarily on the results of sampling and assay procedures conducted by Wright Engineers Limited.

These listings have been prepared solely for the convenience of prospective offerors, and are not warranted to be complete or accurate.

SECTION E

PLAZA MINING CORPORATION  
(In Receivership)

MILL, EQUIPMENT AND CAMP

INDEX

Plant Layout

- E-1 Mill Facility
- E-2 Assay and Laboratory
- E-3 Office Building
- E-4 Camp
- E-5 Quartzrock Creek
- E-6 Mobile and Other Equipment
- E-7 Miscellaneous Tools and Equipment

PLAZA Cassiar Project.  
 Crushing Plant Rough Layout  
 Scale 1/8" = 1'-0"

No 1

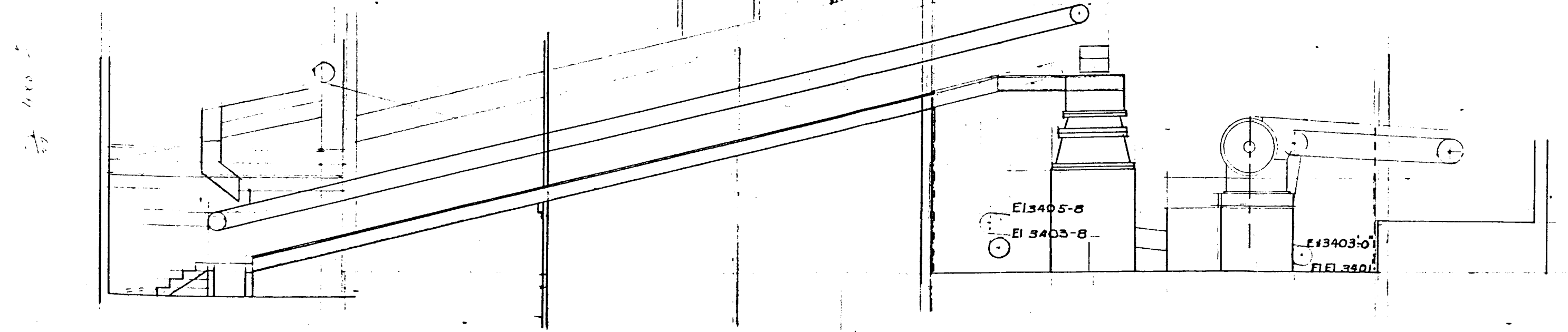
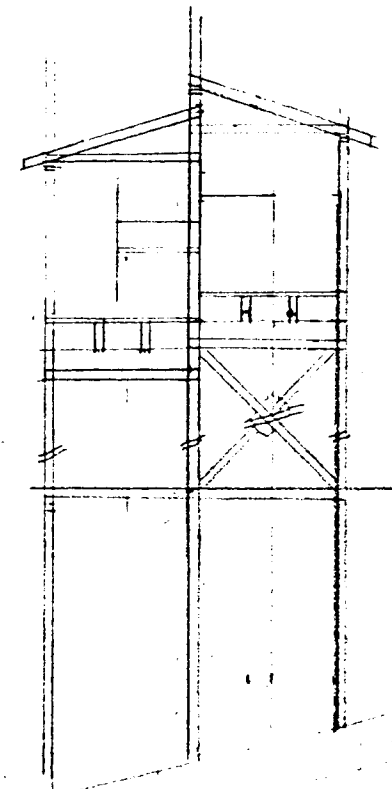
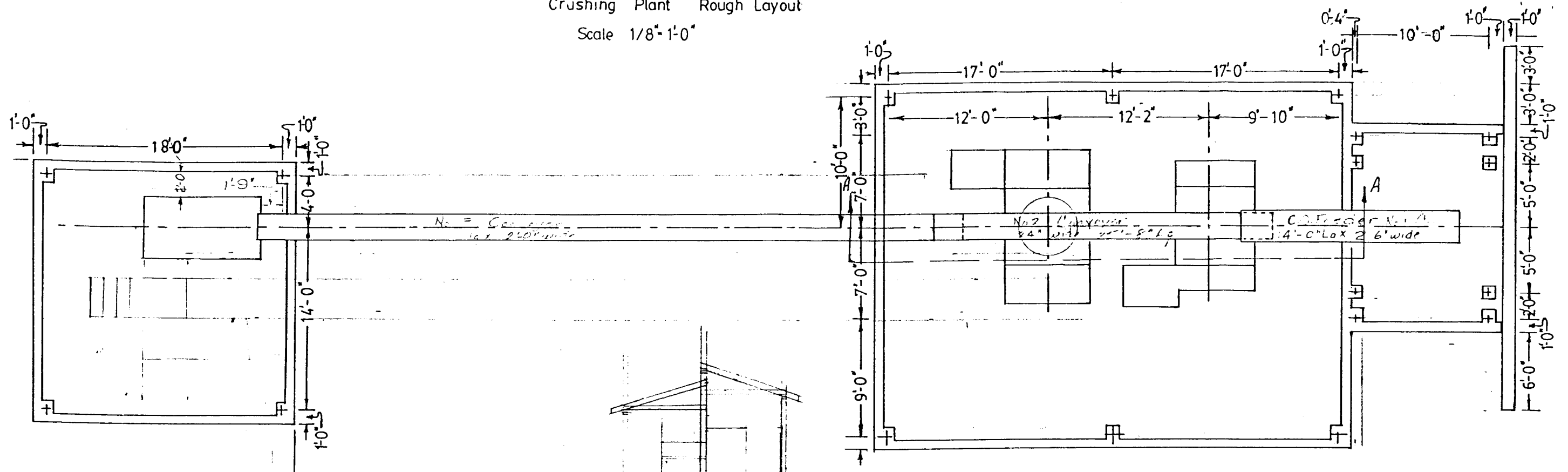

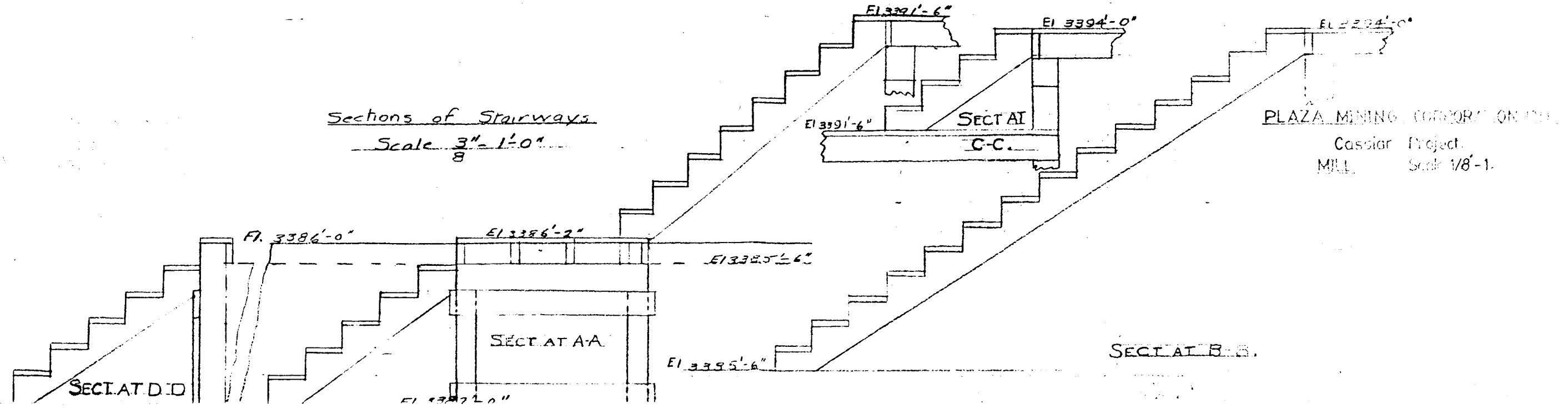
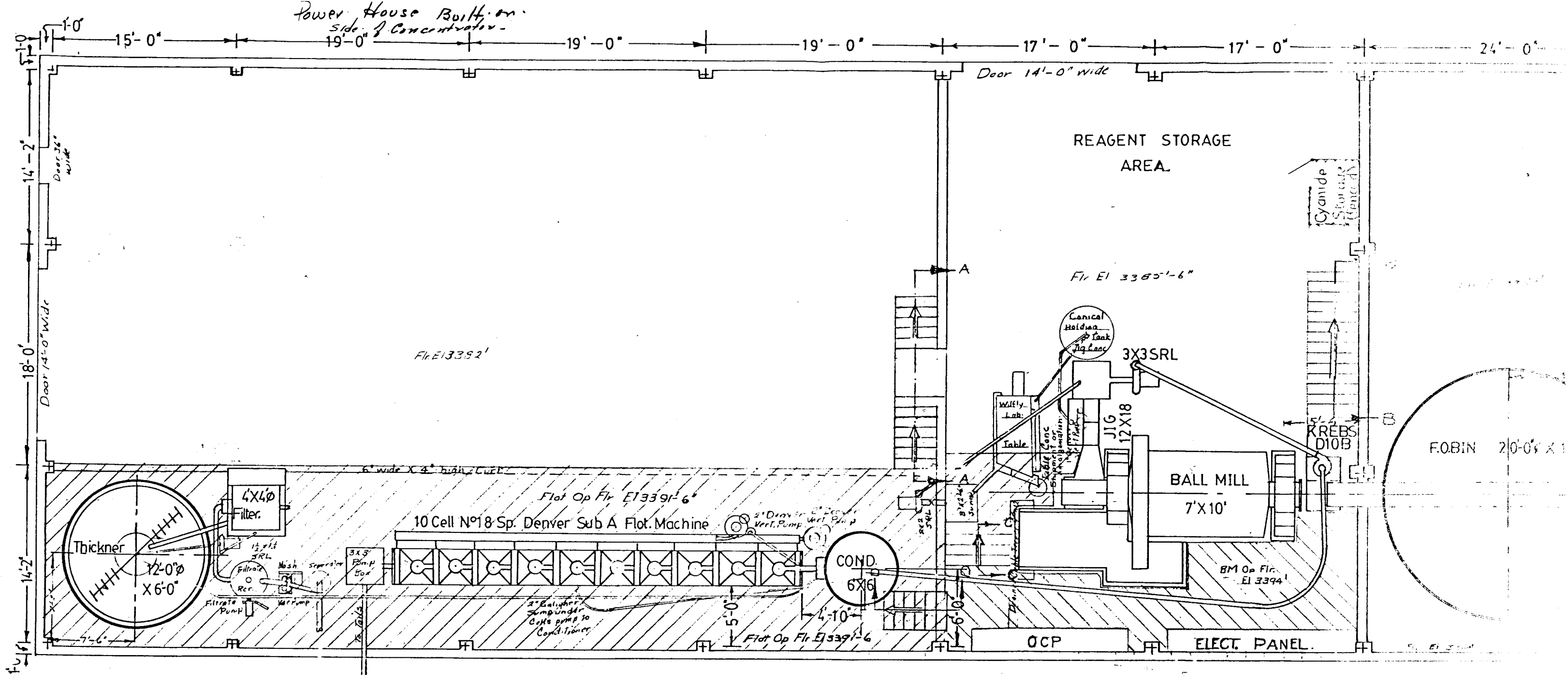

SECTION E-1

PLAZA MINING CORPORATION  
(In Receivership)

MILL FACILITY

Crusher Building and Components

<u>Parcel No.</u>	<u>Quantity</u>	<u>Description</u>
E-1	1	Steel Butler type building (bolted) metal clad 30' x 30' x 20 eve.
E-2	1	Conveyor way and transfeere tower joining crusher house to concentrator building Steel framing (bolted) metal clad 50' x 8' x 8 - (two)
E-3	1	Coarse ore bin steel plate square 10' x 10 x 14' high fitted draw gate with grizzly (stationary) top of bin 10" opening
E-4	1	Feed conveyor under bin to jaw crusher 30" belting 15' length - channel iron frame - impact rollers and drive 1.5 HP electric with reducer
E-5	1	Jaw crusher make (Wakefield) 18" x 24", serial #114-100, 50 HP electric motor sheaves and belts
E-6	1	Conveyor under Jaw channel frame - 24" belting x 56' centres, 7.5 HP electric motor reducer and belts  Vibrating screen make Dillon 2 deck - Size 20" x 8' with dust hood - 3 HP electric motor sheaves and belts
E-7	1	Cone Crusher Allis-Chalmers Hydro Cone Size #45" Serial #10435, 1" throw, 150 HP electric motor sheaves and belts
E-8	1	Conveyor - closed circuit screen to cone - 18" bolting 72' centres - channel frame - 3 HP electric motor - reducer and belts
E-9	1	All above motors 550 Volt 3 ph 60 cycle and electric switch gear - at operating positions wall mounted

These listings have been prepared solely for the convenience of prospective offerors, and are not warranted to be complete or accurate.

E-10        1        Dust collector system (Mute Cone Percipitation Co.) Model B.E. 60" Suction Fan 40 HP electric motor - sheaves and belts located outside crusher building

Concentrator - Building and Components

<u>Parcel No.</u>	<u>Quantity</u>	<u>Description</u>
E-11	1	Concentrator Building Steel Buttler type building (Bolted) metal clad - 50' x 150' x 30' eve - fitted with 2 propane space heaters, 10 mercury vapor lights, building insulated, 1-side door, 1-end door (12' x 12')
E-12	1	Fine ore storage bin (Welded Steel), round, 20' diam. x 18' height - bottom cone discharge - fitted with electric bin vibrator attached to bin
E-13	1	Conveyor - Top of bin shuttle conveyor - 18" belting x 4' centers - channel frame - 1.5 HP electric motor and reducer
E-14	1	Conveyor feed to ball mill - 18 belting x 20 centres Variable speed drive 1 HP electric motor and speed control-reducer
E-15	1	Ball Mill, make Traylor - Size 7 x 10' trunion over flow (rubber lined)(removed) 250 HP electric motor and controls reduction gear - coupled to pinion shaft - 1-spare used bull gear
E-16	1	Mineral jig (Dever-Duplex) size 12" x 18" - 1 HP electric motor and belts
E-17	1	Chain hoist manual (over ball mill) - 2 ton set #L80
E-18	1	Pump S.R.L. from jig to cyclones - Size 3" x 3" closed runner - 7.5 HP electric motor sheaves and belts
E-19	1	Cyclone (Krebbs) D-10-B

These listings have been prepared solely for the convenience of prospective offerors, and are not warranted to be complete or accurate.

<u>Parcel No.</u>	<u>Quantity</u>	<u>Description</u>
E-20	1	Complete ball charge - barrels as dumped from mill
E-21	1	Conditioner tank and mechanism - tank steel 6' x 6' low bridge Denver Mechanism - 5 HP electric motor and drive sheaves
E-22	1	Floatation Cells - Denver (modified by Minpro) cell to cell - Size #18 Bank of 10 with trough paddles and launders - 5-7.5 HP electric motors sheaves and belts
E-23	1	Thickner tank and mechanism - tank steel 10' x 10' - low bridge Denver mechanism - 5 HP electric motor and drive sheaves
E-24	1	Filter - Eimco disc type - Size 6' x 6 disc - 1 disc operation no agitator - variable speed drive 1 HP
E-25	2	Pumps (Nash 1-1/2" x 1" rubber lined) over head motor mount - 3 HP each electric motor sheaves and belts
E-26	1	Pump Vac Seal - 2" x 2" rubber lined - over head motor mount - 3 HP electric motor sheaves and belts
E-27	1	Pump Galiger vertical dump rubber lined - 1-1/2" 3 HP electric motor sheaves and belts
E-28	1	Pump vacuum (Sihi) water seal - LPHA 5612 #2693820 - 10 HP electric motor sheaves and belts
E-29	1	Pump filterate (Derko) 1-1/2" x 1" direct coupled - 2 HP electric motor
E-30	1	Pump sludge (sump pump) Gorman Rupp - Size 3" x 3" - gasoline drive direct - 8 HP Briggs and Stratton
E-31	1	Pump S.R.L. Denver 1-1/4" x 1" rubber lined - 3 HP electric motor - sheaves and belts
E-32	1	Table (Wilfley) type - size 2' x 4' model 13 for jig concentrates - 1 HP electric motor and head motion

These listings have been prepared solely for the convenience of prospective offerors, and are not warranted to be complete or accurate.



<u>Parcel No.</u>	<u>Quantity</u>	<u>Description</u>
E-33	1	Water supply head tank - steel 6' x 6' open
E-34	1	All Concentrator - motor and electric switch gear - (wall mounted) operating positions - 550 Volt - 3 phase 60 cycle - Includes all internal concentrator electric wiring all internal water lines
E-35	2	1000 gal. Propane Tanks - For crusher and concentrator heating
E-36	-	Reagents - In Storage - in concentrator 8-45 gal BBL MIBC Frother 7-45 gal BBL (canthite) x 6
E-37	-	Lot miscellaneous - nuts - bolts - pipe fittings and electrical switches as surplus - to construction project - stored in concentrator
E-38	-	Mill Water Supply System - 2-Pump - Pioneer Model P16035M 6 Stage 150 G.P.M. 275' Head - 15 HP electric motors and switch gear - 550 Volt 3 phase 60 cycle - located at creek - water line buried 4" Plastic (PVC) = 1,500 ft. approx. over head power line concentrator to pump location
E-39	1	Dover platform seale for weighing concentrate barrels - #694027

These listings have been prepared solely for the convenience of prospective offerors, and are not warranted to be complete or accurate.

Power Plant

<u>Parcel No.</u>	<u>Quantity</u>	<u>Description</u>
E-40	1	Building adjoining concentrator - Butler type steel structure metal clad - size approximate - 40' x 30' x 12 eve - on concrete slab
E-41	3	Cummins Diesel Generator sets skid mount - engine model KTA 11506 - Serial #31122394 - 395-396 direct coupled to synchronous generators K.W. 350 RPM 2800 3 phase 60 cycle 347 - 600 Volts direct connected exciters - Serial #CRC-852101 - 102-103  All engines radiator cooled heat ducted to concentrator 3 radiators with 3 electric driven fans (electric) battery start  Generators are subject to a chattel mortgage
E-42	3	Generator Control Panels - synchronous panel
E-43	1	Electric main disconnect and distribution panel - gutters and fused disconnects
E-44	2	10,000 gal. steel fuel storage tanks - vertical (outside)
E-45	3	Day operating generator fuel tanks  Includes all internal electrical gear and wire with all fuel and water lines in building

These listings have been prepared solely for the convenience of prospective offerors, and are not warranted to be complete or accurate.

PLAZA MINING CORPORATION  
(In Receivership)

ASSAY AND LABORATORY

<u>Parcel No.</u>	<u>Quantity</u>	<u>Description</u>
E-46	1	Building Butler type bolted metal clad - 18' x 20' x 10 eve. doors - windows on concrete slab
E-47	1	Jaw Crusher (Nelson Machinery) Size 3" x 5" - 5 HP electric motor and switch
E-48	1	Pulverizer (Nelson Machinery) Size 8" det new plates (spare) - 5 HP electric motor and switch
E-49	1	Dust bonnet for jaw and pulverizer plywood structure - suction fan (as removed from floatation cells) for dust control - 5 HP
E-50	1	Sample splitter 24" x 3/4" sizing
E-51	1	Electric drying oven 2' x 4' x 6' high
E-52	1	Electric furnace, make Williams & Wilson #T50986388 Model G.H.A.F. - 27 HP = 20 KW
E-53	1	Air compressor (Sears) 3C7M Model 12 #001893
E-54	1	Fisher Sterling Hot Plate - Model 313M #101 - 10 KVA Transformer (Dry) 600-120-240 V 1 phase
E-55	1	Balance seale (Permas)
E-56	1	Balance electronic (Mattlers Type 30) #731774 Scale Dial --100 gram Scale Dial 0-310 gram
E-57	-	Muller board and hammer - work benches and lighting

These listings have been prepared solely for the convenience of prospective offerors, and are not warranted to be complete or accurate.

SECTION E-3

PLAZA MINING CORPORATION  
(In Receivership)

OFFICE AND BUILDING

Location - Mill Facility Site

<u>Parcel No.</u>	<u>Quantity</u>	<u>Description</u>
E-58	2	Original (bunkhouses) converted to office 20' x 80' office engineering and washrooms - oil heated

These listings have been prepared solely for the convenience of prospective offerors, and are not warranted to be complete or accurate.

PLAZA MINING CORPORATION  
(In Receivership)

CAMP

Location - Approximately One Mile From Mill Facility

<u>Parcel No.</u>	<u>Quantity</u>	<u>Description</u>
E-59	1	Cook house and recreation facilities - 60 man capacity - approx. 60' x 60'
E-60	1	Cook area, storage area, dining area, recreation area - including stoves, heating, fridges, tables and chairs, stores and furnaces and hot water, all propane fueled
E-61	4	Bunk Houses 20' x 80' including bunks and bedding
E-62	1	Wash House 20' x 40' including washers and dryers
E-63	3	Propane Tanks 1,000 gal. each - located at camp site
E-64	1	Slate pool table 5' x 10'
E-65	1	26" Television

These listings have been prepared solely for the convenience of prospective offerors, and are not warranted to be complete or accurate.

PLAZA MINING CORPORATION  
(In Receivership)

QUARTZROCK CREEK

Location - Four Miles from Mill Facility

<u>Parcel No.</u>	<u>Quantity</u>	<u>Description</u>
E-66	1	Managers residence - log and frame structure - approximately 1,500 sq. feet
E-67	1	Mobile home double wide - 24' x 44' - furnished
E-68	1	Garage (auto repair) - Approximately 30 x 30 with lean-to. Underground gas tank surface gas pump. (Hydraulic hoist in garage.)
E-69	1	Mobile home - shell only - approximately 8' x 40' - used for storage
E-70	2	3 Diesel lighting plants (Perkins) PL30-044K, 30 KW 120-240 - 1 cycle - PL30-041K
E-71	1	House trailer attached to garage - 8' x 24" approximately - used for parts storage
E-72	1	3,000 gal. Fuel storage tank, surface
E-73	1	500 gal. Fuel storage tank, surface
E-74	1	300 gal. Fuel storage tank, surface
E-75	2	Caterpillar diesel generators - 50 KW 110-220-420 Volt - Engine Model 337 #3752648
E-76	1	12 cu. yd. Gravel hopper c/w reciprocating feeder
E-77	1	1 Diesel generator plant, (Murphy) model 8327-4 - 35 KW serial M-74
E-78	6	Volvo truck tires and wheels
E-79	1	Nahanni 16 cu. yd. aluminum gravel box

These listings have been prepared solely for the convenience of prospective offerors, and are not warranted to be complete or accurate.

<u>Parcel No.</u>	<u>Quantity</u>	<u>Description</u>
E-80	1	1 HC-RD-264 line pole truck #34660, V-6 - 4 sp. - 4 x 4 power-take-off winch and gin pole
E-81	1	1954 Dodge power wagon #91402682
E-82	1	Hobart welder - gas - 300 Amp - #16 D.W. - 12664
E-83	1	230 Amp Buss box welder #W117012
E-84	1	Phillips battery charger #1600B-1069
E-85	1	Metal clad shed 9' x 24' Stored (Light Plants)
E-86	1	1972 Pontiac ambulance #2H90UP420700
E-87	1	1975 Ford F25D 3/4 ton #F25VCW80035
E-88	1	1975 Chev Blazer 4 x 4 - #CFV185F147418 (Parts)
E-89	1	1977 Ram Charger 4 x 4 - #A10BJ75127511
E-90	1	1974 Dodge Van - #B37BF4X122412
E-91	1	1974 Ram Charger 4 x 4 - #A10BE4X047332
E-92	1	1971 GRN Ford PU250 - #F26YRL61028 (Parts)
E-93	2	Oxygen and acetylene torches
E-94	2	A.R. Monarch pumps Model RS673PSP 6 GPM - 1/2 HP water supply to manager's residence and double mobile
E-95	3	Air powered grease drums
E-96	7	Oil and propane space heaters
E-97	1	Hydraulic ram floor hoist installed in auto repair garage

These listings have been prepared solely for the convenience of prospective offerors, and are not warranted to be complete or accurate.

SECTION E-6

PLAZA MINING CORPORATION  
(In Receivership)

MOBILE AND OTHER EQUIPMENT

<u>Parcel No.</u>	<u>Quantity</u>	<u>Description</u>	<u>Location</u>
E-98	1	Jarvis Clark scoop tram model JS-200 Serial #2-B11962. Subject to a chattel mortgage.	Mill Site
E-99	1	Amalgamation barrel - 3' x 4'	Mill Site
E-100	1	A.T.W. Kitchen diner #633659-X22 Used for storage	Mine Site
E-101	1	Atco wash trailer used for storage	Mine Site
E-102	1	53 Generator set #7942	
E-103	1	1972 GMC 3/4 ton #1KY1431500116	Mill Site
E-104	1	Army 6 x 6 truck #1135011609	Mill Site
E-105	1	GM Diesel generator set - engine model 268A - mounted on shop built low boy #K53PAG	McDame Creek
E-106	1	1971 Chev. C-60 #CCE624V122854	Mill
E-107	1	Caterpillar wheel loader model 988 #87A3034	Mill
E-108	1	Compressor Joy - 900 portable #N650315	Mill
E-109	1	Volvo Dumpster truck model MB860 #54367	Mill
E-110	1	Volvo Dumpster truck model MB860 #54532	Mill
E-111	1	Volvo Dumpster truck model #53565	Mine Site

These listings have been prepared solely for the convenience of prospective offerors, and are not warranted to be complete or accurate.



<u>Parcel No.</u>	<u>Quantity</u>	<u>Description</u>	<u>Location</u>
E-112	1	Tower flood light #70059915	Mill
E-113	1	Dodge Power Wagon W200 #NW27BD75205590	Mill
E-114	1	Hotsy high pressure water washer model 842 #79782	Mill
E-115	1	Fruehauf 5th wheel van, used for storage #AP17770	Mine Site
E-116	1	Leroy portable compressor trailer mount CFM85 #211X-8719	Mill
E-117	1	1966 Chev 60 shop truck 6 cylinder 5 speed axel - 24 x 8 wood van - fitted with Holman compressor model R0750 - diesel drive C 671 - model GMD6V711/6VA062347	Mill
E-118	1	Kamatso D155A crawler tractor canopy and tow winch	McDame Creek
E-119	1	1973 Cat 992 wheel loader cab - bucket with teeth #25K1150	Mill
E-120	1	Miscellaneous Welding Equipment - torches hoses and gauges	Mill
E-121	1	CIR Crawler drill #54003	Mill
	1	CIR Portable compressor model 900 #37493	Mill
E-122	1	Miscellaneous electric cable and wire	Mill
E-123	1	Ex Army 2 wheel trailer	Mill
E-124	1	Ex Army tank retriever and crane	Mill
E-125	1	Ex Army 6 x 6 truck	Mill
E-126	-	Large number of miscellaneous parts (new) for Wabco trucks	Quartzrock Creek

These listings have been prepared solely for the convenience of prospective offerors, and are not warranted to be complete or accurate.

SECTION E-7

PLAZA MINING CORPORATION  
(In Receivership)

MISCELLANEOUS TOOLS AND EQUIPMENT

<u>Parcel No.</u>	<u>Quantity</u>	<u>Description</u>	<u>Location</u>
E-127	2	Oxygen acetylene torches, gauges and hoses	Mill
E-128	1	Dewalt radial arm saw model 770 - 8" blade 281423	Mill
E-129	1	Drill press type SD 53 #13903	Mill
E-130	1	6" Leg rise	Mill
E-131	1	6" Bench vise	Mill
E-132	1	Oster power bolt and pipe threader	Mill
E-133	2	Gas driven welders 300 Amp #656380 KHF CG D/D Dr-Wldr #657200	Mill Mill
E-134	2	Propane space heaters	Mill

These listings have been prepared solely for the convenience of prospective offerors, and are not warranted to be complete or accurate.

SECTION F

PLAZA MINING CORPORATION  
(In Receivership)

OTHER ASSETS

INDEX

- F-1        Mobile Equipment
- F-2        Office Furniture and Equipment

PLAZA MINING CORPORATION  
(In Receivership)

MOBILE EQUIPMENT

<u>Parcel No.</u>	<u>Quantity</u>	<u>Description</u>	<u>Location</u>
F-1	1	1971 Wabco 75B Haulpak Rock Truck - 75 Ton Cap. S/N GF6998BFA6AM c/w G.M. 6V71 Power, Allison 600 Auto Trans., w/Hyd. Retarder Electric Shift, Air over Hyd. Brakes, 21.00 x 35 tire - 55%, Saddle Mount Fuel Tanks. 1958 hours	Dawson City, Yukon
F-2	1	1967 Wabco 65A Haulpak Rock Truck - 65 Ton Cap. S/N 6570BFA5K c/w G.M. 16V71 Power, Allison 6000 Auto Trans., w/Hyd. Retarder Air Shift, Air over Hyd. Braking, 21.00 x 35 Tires - 40%, Rear Mount Fuel Tanks. 2488 hours	Dawson City, Yukon
F-3	1	1967 Wabco 65A Haulpak Rock Truck - 65 Ton Cap. S/N GF6569BFA5K c/w G.M. 16V71 Power, Allison 6000 Auto Trans., w/Hyd. Retarder Air Shift, Air over Hyd. Braking, 21.00 x 35 Tires - 40%, Rear Mount Fuel Tanks	Dawson City, Yukon
F-4	1	1967 Wabco 65A Haulpak Rock Truck - 65 Ton Cap. S/N GF6568BFA5K c/w G.M. 16V71 Power, Allison 6000 Auto Trans., w/Hyd. Retarder Air Shift, Air over Hyd. Braking, 21.00 x 35 Tires - 50%, Rear Mount Fuel Tanks. 9076 hours	Dawson City, Yukon
F-5	1	1970 Wabco 75B Haulpak Rock Truck - 75 Ton Cap. S/N GF6950BFA6AM c/w G.M. 16V71 Power, Allison 6000 Auto Trans., w/Hyd. Retarder Electric Shift, Air over Hyd. Braking, 21.00 x 35 Tires - 60%, Saddle Mount Fuel Tanks (all guages gone)	Dawson City, Yukon

These listings have been prepared solely for the convenience of prospective offerors, and are not warranted to be complete or accurate.

<u>Parcel No.</u>	<u>Quantity</u>	<u>Description</u>	<u>Location</u>
F-6	1	1971 Wabco 75B Haulpak Rock Truck 75 Ton Cap. S/N GF6997BFA6AM c/w G.M. 16V71 Power, Allison 6000 Auto Trans., w/Hyd. Retarder Electric Shift, Air over Hyd. Brakes, 21.00 x 35 Tires - 35%, Saddle Mount Fuel Tank. 621 hours	Dawson City, Yukon
F-7	1	1970 Wabco 75B Haulpak Rock Truck - 75 Ton Cap. S/N GF6952BFA6AM c/w G.M. 16V71 Power, Allison 6000 Auto. Trans., w/Hyd. Retarder Electric Shift, Air over Hyd. Braking, 21.00 x 35 Tires - 70%, Saddle Mount Fuel Tanks. 700 hours	Dawson City, Yukon
F-8	1	1970 Wabco 75B Haulpak Rock Truck - 75 Ton Cap. S/N FG6951BFA6AM c/w G.M. 16V71 Power, Allison 6000 Auto Trans., w/Hyd Retarder Electric Shift, Air over Hyd. Braking, 21.00 x 35 Tires - 45%, Saddle Mount Fuel Tanks. 222 hours	Dawson City, Yukon
F-9	1	1400 P & H Electric Mining Shovel	Granisle, B.C.
F-10	1	D8 Cat	Meziadan, B.C.
F-11	1	Longyear Model 28 Diamond Drill #CH3050	Kamloops, B.C.
F-12	1	1975 Dodge 4 x 4 truck - Licence 1826FL Serial W27B S6S 200998	Kamloops, B.C.
F-13	1	Ford 4 x 4 truck - Licence 5663GK	Kamloops, B.C.
F-14	1	Monashee skidder - D31P	Invermere, B.C.

These listings have been prepared solely for the convenience of prospective offerors, and are not warranted to be complete or accurate.

<u>Parcel No.</u>	<u>Quantity</u>	<u>Description</u>	<u>Location</u>
F-15	1	Fargo cement mixer truck with chalanger 5 yd. mixer - Licence 45-88CY	Richmond
F-16	1	Buda-diesel generator model 6DTG 468 Serial D-2947F 1,800 RPM 75 kw	Richmond
F-17	3	Cooper bessemer diesel generator sets Size 10-1/2 x 13-1/2 type CS6GD 425 H.P. 600 RPM coupled with generator 375-KW 2400/4160/3/60	Richmond
F-18	1	Caterpillar diesel generator sets skid and radiator 150 KW	Richmond
F-19	2	Hendrex - drag line buckets	Richmond
F-20	2	Shovel - digging buckets approximately 2.5 yard	Richmond
F-21	2	Ball mills (Traylor) 7 x 9 - no trunion bearings	Richmond
F-22	1	Oldsmobile station wagon 1973 #3R35T3M243887	Richmond
F-23	3	Atco 8 x 50' storage units	Richmond
F-24	1	CIR air track - no drill	Richmond
F-25	1	1978 Oldsmobile Delta 88	Vancouver

These listings have been prepared solely for the convenience of prospective offerors, and are not warranted to be complete or accurate.

PLAZA MINING CORPORATION  
(In Receivership)

OFFICE FURNITURE AND EQUIPMENT

Location - Vancouver

<u>Parcel</u> <u>No.</u>	<u>Quantity</u>	<u>Description</u>
F-26	1	RCA Selectavision video cassette recorder
F-27	1	RCA X1-100 Remote channel lock television
F-28	1	Mettler ME-30 Electronic balance
F-29	1	Canon Canola M015-0 electronic calculator
F-30	1	IBM electric typewriter
F-31	1	Panasonic electric pencil sharpener
F-32	1	Nashua 1220 photocopier
F-33	1	Xerox 3100 LDC photocopier
F-34	2	Coat racks
F-35	1	Paymaster
F-36	1	Wooden shelving unit
F-37	1	7' Naughahyde couch
F-38	1	Naughahyde chair
F-39	1	Coffee table
F-40	1	Executive desk (6' x 3.5')
F-41	2	Upholstered sitting chairs
F-42	13	Chairs
F-43	2	Executive chairs
F-44	4	Desks (5' x 3')
F-45	4	Metal filing cabinets with pullout drawers
F-46	2	5' x 7' Secretary desks with typewriter station attached
F-47	1	Table
F-48	4	Swivel pads
F-49	4	Waste paper baskets
F-50	1	Kettle

These listings have been prepared solely for the convenience of prospective offerors, and are not warranted to be complete or accurate.