

Feb /
94c/64

521631

ESPERANZA EXPLORATIONS LTD.

1027 - 470 Granville St., Vancouver, B.C. V6C 1V5 Telephone (604) 687-1658

October 28, 1980

Mr. C. A. Aird
Exploration Manager
Esso Minerals Canada
#600 - 1281 West Georgia
Vancouver, B.C.
V6E 3J6

Dear Charlie:

re: REB MINERAL CLAIMS

Enclosed herewith are maps and notes pertaining to the location of the REB 1-4 mineral claims and the staking of REB 5-8.

My comments follow:

1. Percy Cox relocated the L.C.P. for REB 1-4 and confirms their location as originally noted.
2. Some question still exists as to the location of the massive pyrite showing if one is to relate it to the location of the Esso fly camp. Cox thinks the fly camp is 3 creeks further to the west, therefore, the pyrite may also be on that creek to the west thus putting it on REB 7 and not REB 6.

As there still appears to be some question as to where the showing really is, I suggest that work be filed on REB 1 and 2 which looks after covering possible westward extensions of the zone. As work was done off the REB 1 and 2 and during a period prior to the staking of REB 5-8, is there not a provision in the Act that allows work off claims but related to the claims to be allowed for assessment work credit?

Alternatively, if Cox is correct in his location of the fly camp, perhaps this places the area of concentration of your work sufficiently close enough to the REB 1 and 2 so that a portion of the work may indeed lie on the claims.

- 2 -

As a third alternative we may have sufficient funds in our PAC account to aid in the filing of assessment work.

We would agree to letting REB 3 and 4 lapse, work carried out in 1981 would be applied to REB 5-8.

Yours truly,

ESPERANZA EXPLORATIONS LTD.



John S. Brock
President

encs :

AMEX EXPLORATION SERVICES LTD.

A. A. (AB) ABLETT

Confidential Work



BUS. 376-0433
RES. 376-7490

1714 CLIFFORD AVE.
V2B 4G6

BOX 286
KAMLOOPS, B.C.

October 8th 1980. **OCT 14 1980**

Welcome North Mines Ltd
1027-570 Granville St.,
Vancouver, B.C.
V6C 1V5

Attention: Mr. John S. Brock

Dear Sir;

Attached please find copies of the REB 5-8 (35 units) staked near Pesika and Ospika Creeks in the Omineca Mining Division.

Also enclosed please find staker's location sketches and Mining Receipt No. 154013E and the aerial photo you kindly lent to us.

You will note on the mylar overlay you kindly forwarded to us, that the Fly Camp as noted in ink on mylar was discovered to be located in error, our field crews during new staking in fact found the Fly Camp was over 1 kilometer West of where Esso's field people plotted it to be. (See our location mylar film noted in pencil.) During this new staking of REB 5-8 Percy Cox revisited the location of REB 1-4 and found them to be exactly as noted in the exact location as noted on our stakers sketch as presented to MRO on recording of REB 1-4.

Respectfully Submitted,

Jayne McCurrach, Secretary
Amex Exploration Services Ltd

Amex Job Number 80-113

/jm

ENCL.

M 94G/16W

24° 30'

94F/1W

94G/16W

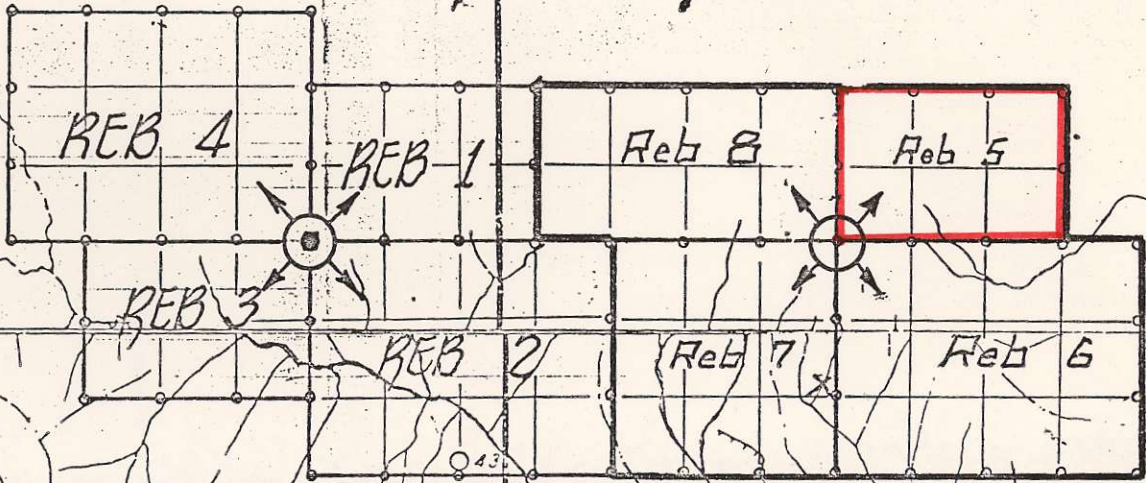

Ospika

EC 5478

B C 2307

Ospika

35

45

C.R.

MINERAL ACT - PROVINCE OF BRITISH COLUMBIA

Record of Mineral Claim FORM G

MAP NO. 94C/16W
94F/1W

RECORD NO. _____
B.C. THIS 30 DAY OF Sept 1980

MINING RECEIPT NO. 154013E RECORDED AT None

DO NOT WRITE IN SHADED AREAS

MINING RECORDER

OMINECA

MINING DIVISION

Affidavit for Mineral Claim

I, Doug Ivanco, NAME
P.O. Box 286, ADDRESS
Kamloops, B.C.

AGENT FOR Esperanza Exploration Ltd, NAME
1027-470 Granville St., ADDRESS
Vancouver, B.C.

VALID SUBSISTING F.M.C. NO. 190241

VALID SUBSISTING F.M.C. NO. 194223

REB 8

MAKE OATH AND SAY:- I COMMENCED LOCATING THE _____ MINERAL CLAIM

ON THE 7th DAY OF September 19 80 AT 1:30 P.M. AND COMPLETED THE LOCATION

ON THE 7th DAY OF September 19 80 AT 2:30 P.M. CONSISTING OF

2 UNIT LENGTHS North AND 4 UNIT LENGTHS West AND I HAVE IMPRESSED ALL THE REQUIRED INFORMATION

ON METAL TAGS NO. 194223 WHICH HAS BEEN SECURELY FASTENED TO THE POSTS AS REQUIRED UNDER THE REGULATIONS.

IDENTIFICATION POST(S) NOT PLACED WERE 1N, 2N, 2N1W, 2N2W, 2N3W, 2N4W, 1N4W, 4W, 3W, 2W, 1W,

CHECK "V" APPLICABLE SQUARE

THE LEGAL CORNER POST _____ IS SITUATED Approximately

56 miles Southeasterly from Fort Ware, B.C., situated between one of the South Forks of the Pesika Creek and the Ospika River, contiguous with the eastern boundaries of REB 1-2 mineral claims, at elevation 6000 feet A.S.L.

† BEARING AND DISTANCE TO TRUE POSITION OF LEGAL CORNER POST FROM THE WITNESS POST _____

BEARING AND DISTANCE FROM IDENTIFICATION POST TO WITNESS POST _____

I HAVE COMPLIED WITH ALL THE TERMS OF THE MINERAL ACT AND REGULATIONS PERTAINING TO THE STAKING OF MINERAL CLAIMS AND HAVE ATTACHED A PLAN, ACCEPTABLE TO THE MINING RECORDER, OF THE LOCATION.

SWORN AND SUBSCRIBED TO AT _____

THIS _____ DAY OF _____ 19 _____ BEFORE ME

Douglas R. Ivanco
SIGNATURE

MR OR SMR STAMP

* THIS AFFIDAVIT MAY BE TAKEN BY A PERSON EMPOWERED TO TAKE AFFIDAVITS BY THE EVIDENCE ACT OF BRITISH COLUMBIA.

NO. OF UNITS _____ WORK REQUIREMENT \$ _____ PER YEAR RENTAL REQUIREMENT - \$10.00 PER \$200.00 WORK. \$20.00 PER \$200.00 C/L.

Table with columns: WORK NUMBERS, C/L IN \$, MINING RECEIPT AND DATE RECORDED, TYPE OF WORK, YEAR OF EXPIRY, CREDIT (WORK UNIT(S), RENTAL IN \$), TRANSFERS (B/S'S, ASSIGNMENTS, CONVEYANCES)

M 94C/16W

24° 30'

94F/1W

94C/16W

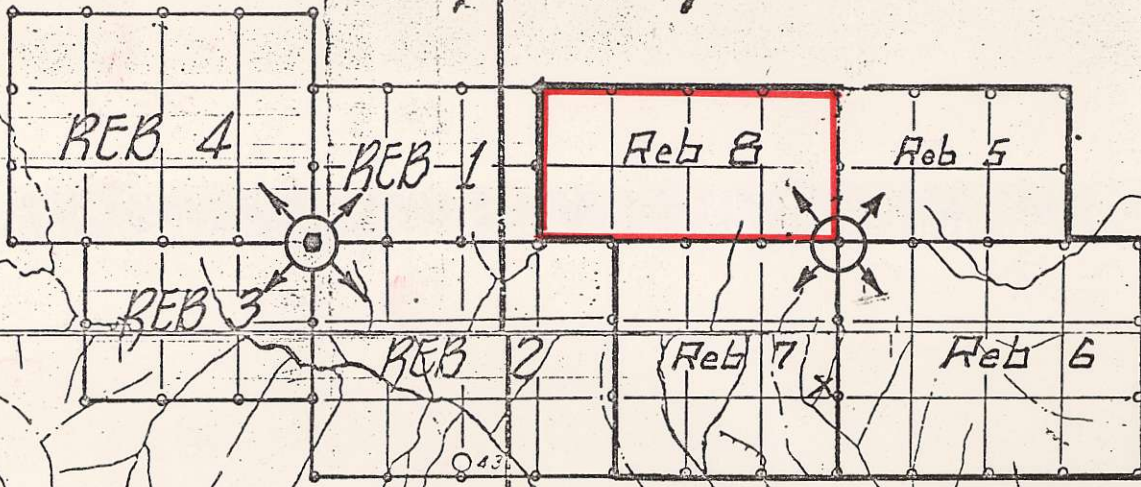

OSPIRA

OSPIRA

EC 5478

2079

2307

2307

76

45

35

M 94C/16W

24° 30'

94F/1W

94C/16W

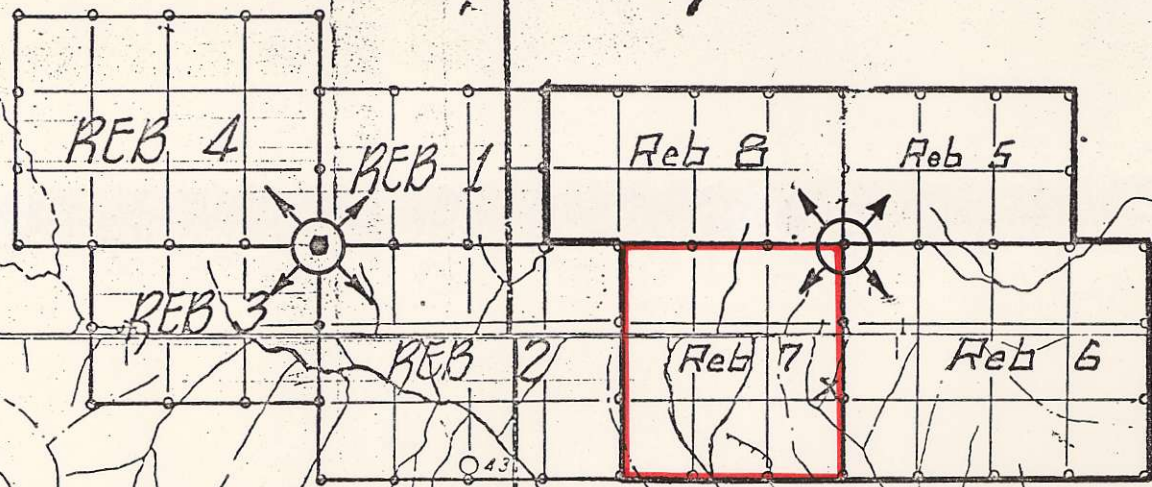

OSPICKA

OSPICKA

EC 5478

B C 2307

35

45

760

B C 2079

B C 2307

43

0178

51 3474

1210

M 94C/16W

124°30'

94F/1W

94C/16W

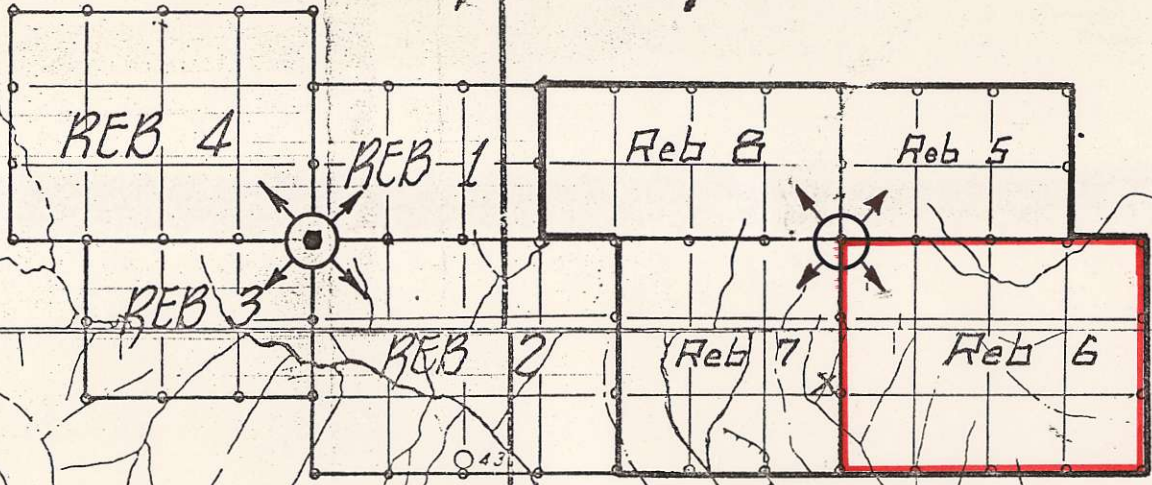

OSPINA

OSPINA

BC 5478

BC 2307

35

45

43

2079

760

019R

096

51 3374

C.R.