

521191

Date: Apr. 4/86MINERAL PROPERTY SUBMITTALSubmittal # 86-136Submitted to: (Company) MCT Commodity Ag/Au Property Name: Silver HoardLat/Long 50°12' / 118°25' MINDEP/Other 82L/11 NTS: 82L/7W Area/Province BCSUBMITTOR: Name: J.E. Irwin OWNER:Address: 2311 Boucheri Rd.Phone: 769-4329 Kelowna, BCrepresenting → Bill McGie (in '80's)CLAIMS: Total No. 2 C.G.'s Due Dates: \_\_\_\_\_  
~ 100 acres

PRIOR WORK BY: 'old-timers' stripped & tunnelled in 1940s. No work since ??  
2 Exam. reports - July '59 & June '68. In alignment of li-grade  
made in '79 & '80 (2 14 tons) @ \$1000/ton. (to Trail).

CAPSULIZED GEOLOGY: NW trending, NE dipping, Qtz veins in gte & argill.  
Heavy OB, little g/c, but lots of Qtz float.

DEPOSIT TYPE: Qtz in argn, sph, Ag & Au \*TARGET DESCRIPTION: Length 400' (?) Width 2-4' Down Dip ?  
to 10'

## MINERALIZATION &amp; ASSAYS:

\* Silver Hoard - 2.0 @ 7.16 opt Au + 30.40 opt Ag \* (channel)  
- grab @ 0.68 opt Au \* 133.34 opt Ag  
- 2.0 @ 0.68 Au + 47.5 Ag (E. Wall trench)  
- 3.9' @ 0.26 Au + 7.3 Ag (W. Wall trench)

NEIGHBOURING PROPERTY OWNERS: not known yet

## TERMS REQUESTED:

\$10,000 down  
'86 Work program  
paymt in Oct \$10,000  
'87 etc \$20,000 / yr \$ MSR.

July 14/86

low priority  
- only 2 claims

INTERVIEWED BY: ASF

OVERVIEW: Veins have some good values, has never been drilled or  
systematically explored. Could be 'sleeper'. Poor land position.

## RECOMMENDATIONS:

JSB

WR

B AS Examine prop ASAP - Irwin will call when snow free (mid May)

JMC

FILED NTS: 1) Claim Map 2) Data Submitted 3) Exam report 4) 1 copy this form

FINAL DISPOSITION:

APR 4 - 1986

J.E. Irwin  
2311 Boucheri Re.  
Kelowna, B.C. V1Z 2E7  
April 2nd. 1986

John S. Brock  
Welcome North Mines Ltd.  
Vancouver, B.C.

769-4329

Dear Sir:

Relevant to our telephone conversation of this morning I am forwarding you a copy of the reports and maps on the Silver Horde & Silver Bell Crown Grants located in the Monashee Mountains.

I would much appreciate that when assessing this information you would zerox an extra copy for me and return it along with the original copy as quickly as possible.

Should you be unable to maintain contact with me as regards these claims you may contact Douglas Wilmot located on Hobson Road in the city of Kelowna, Phone 764-4220. Mr. Wilmot, a geologist, has authority to deal these claims on behalf of the owner.

I note that you are pursuing some exploration in the Yellowknife area and have an agreement with Echo Bay as to a couple of properties. Should you wish to expand your program I can bring to your attention an additional two properties, each with gold showings and reports available to substantiate their merit for exploitation and development. In both of these properties I have associates who must be consulted before finalization of any deal. > \*

Reports on the two Yellowknife properties can be made available for examination and copying but I do not choose to mail them or ship by courier. yes.

Field examination could be made by helicopter as early as mid-May and by fixed wing, float equipped aircraft probably by June 7th. The property adjoining Terra, s "Bullmoose Property" to the north could probably be visited by use of the Terra Company Airstrip and aircraft on wheels in early May.

In vending these claims the asking price is a nominal ten thousand dollars as the initial payment in each case. Arrangements for following payments will be contingent on amounts to be expended on development of the property, retained interest, buy-out clause, etc. etc.

Hopeing that I may hear from you in the very near future along with the return of the documentation, I remain

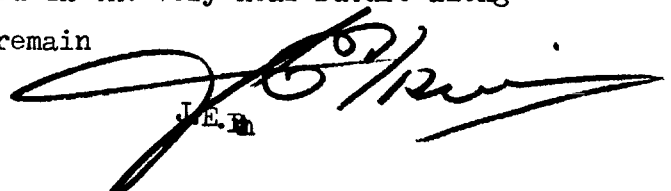
  
J.E. Irwin

# MAP 85 L / 1 W - MAR 14 / 86

82

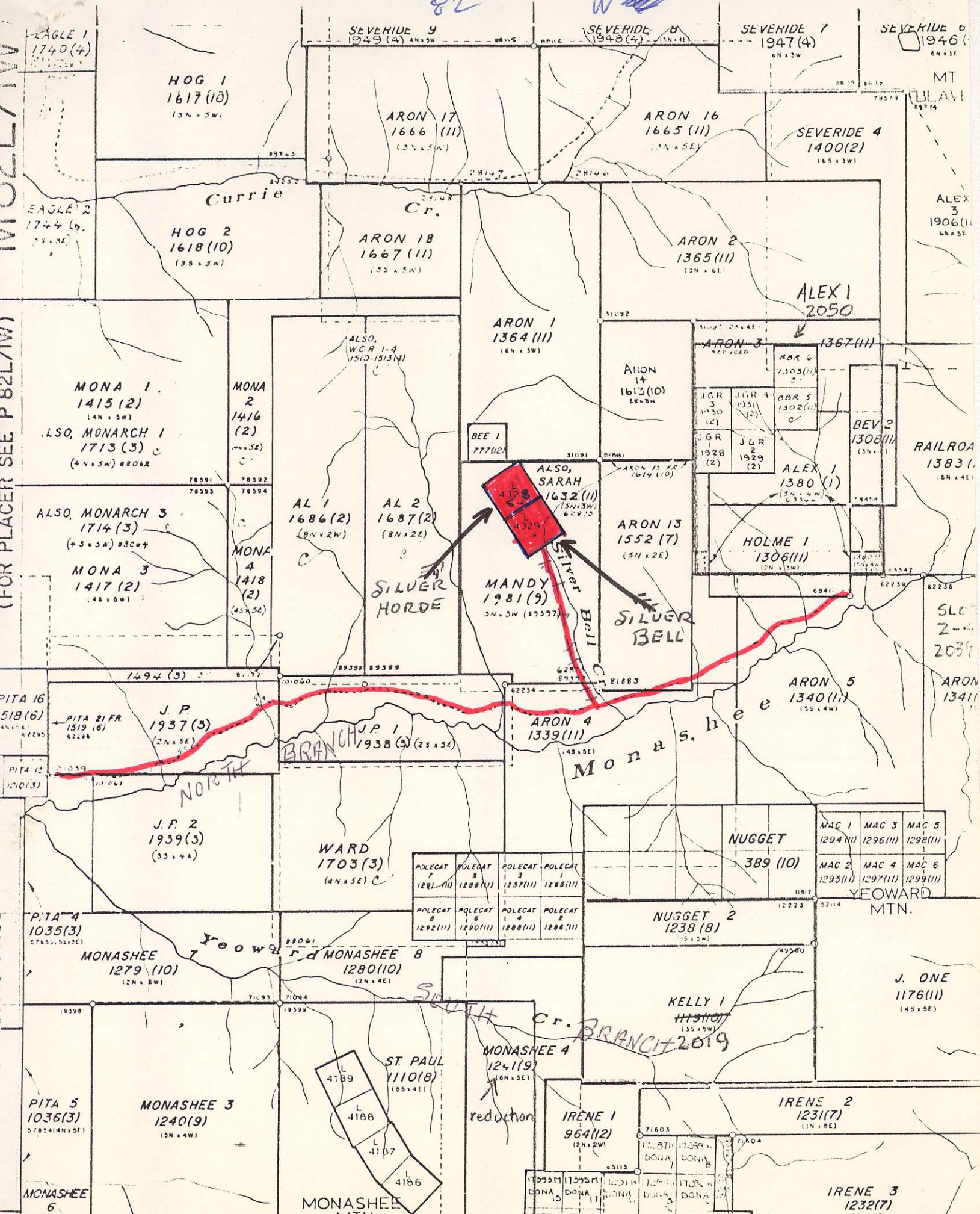

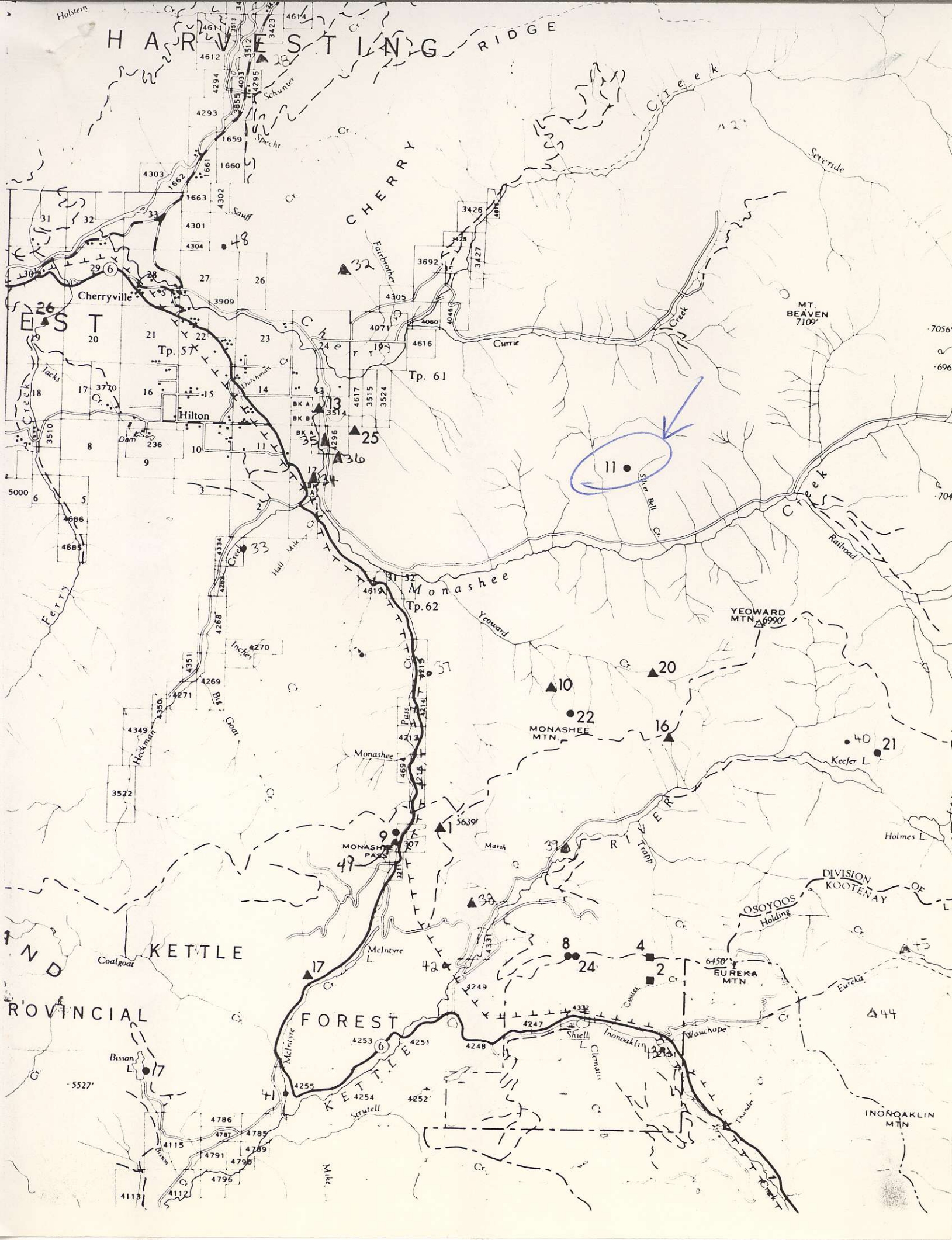

# HARVESTING RIDGE

EST

PROVINCIAL

FOREST

CHERRY

KETTLE

KETTLE

TP. 61

TP. 62

MT. BEAVEN  
7109'

MONASHEE  
MTN.

YEOWARD  
MTN. 6990'

DIVISION OF  
KOOTENAY

EUREKA  
MTN.

INONOKLIN  
MTN.

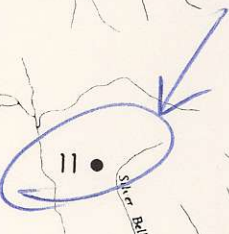

MINISTRY OF ENERGY, MINES, & PETROLEUM RESOURCES  
RESOURCE DATA SECTION

NAME(S) SILVER BELL(L.4329)  
SILVER HORDE(L.4328)

N.T.S. 082L01W

MI 082LSE011

LAT 5012.4  
LONG 11825.6  
ELEVATION 1500  
MINING DIVISION VERN  
LOCATION ACCURACY 7

UTMZ 182  
UTMN LF5562700  
UTME LF0396750  
MINERAL STATUS  
DEPOSIT TYPE  
MINDEPID 06712

COMMODITIES PRESENT  
AG  
AU  
PB  
ZN

MINERALS PRESENT  
GLEN  
SLVR  
GOLD

CAPSULE GEOLOGICAL COMMENT  
QUARTZ VEIN VARYING FROM A FEW CM TO 180 CM WIDE  
CARRIES GALENA, NATIVE SILVER, AND FREE GOLD. NO  
FURTHER GEOLOGICAL DESCRIPTION AVAILABLE.

LOCATION COMMENT  
COMMON BDRY. OF C.G.'S:-  
BCDOM