

Date: JUNE 16

MINERAL PROPERTY SUBMITTAL

Submittal # 89-12Submitted to: (Company) MCU Commodity Cu/Zn Property Name: DICKLat/Long \_\_\_\_\_ MINDEP/Other \_\_\_\_\_ NTS: 82-11-1E Area/Province RevelstokeSUBMITTOR: Name: Dave Tepper OWNER:Address: 1047 Leyland St.Phone: West Vancouver, B.C.  
926-0859CLAIMS: Total No. 8 units Due Dates: June 15, 1990

PRIOR WORK BY:

Coldwater Mines - 1968 - 3 shaft holes, values to 0.85% Cu over 6 meters  
Ken Addison - 1976 - soil sampling mapping

CAPSULIZED GEOLOGY: L. Cambrian meta-morphics of Carleton Group host volcanogenic sulphides. Carleton is host to J&C as well as Gold stream depositsDEPOSIT TYPE: Shoshonite - volcanogenic sulphides.TARGET DESCRIPTION: Length 300m Width 1-3m Down Dip ?

MINERALIZATION &amp; ASSAYS:

- Copper Queen Cu-Zn-Pb prospect
- Zone of contact of chlorite schist + underlying sericite schists
- Zone to 6m thick.
- chlorite, sphalerite & pyrite mineralization.
- Surface assays to 2% Cu, 0.56% Zn + 0.5 g/t Ag over 2.3m.

NEIGHBOURING PROPERTY OWNERS:

Thanksgiving c/s - Ben Broomhall opt'd c/s to Andalex.

TERMS REQUESTED: - Option agreement. 2) option to earn 100%

	CASH	SHARES	
1) ?			3) 2% NSA
Signings			4) Aerial Target - 5km E, 2km N.
Yr 1	\$ 3,000	10,000	5) Aerial Target for 815 Ch (25 sq. km)
Yr 2	\$ 5,000	20,000	
Yr 3	?	30,000	
Yr 4	?	40,000	
		100,000	

INTERVIEWED BY: [Signature]

OVERVIEW: - Site visit recommended. Soil anomaly is 300m long. Cu, Pb, Zn

RECOMMENDATIONS:

JSB  
WR  
AS  
JMC

FILED NTS: 1) Claim Map 2) Data Submitted 3) Exam report 4) 1 copy this form

FINAL DISPOSITION:

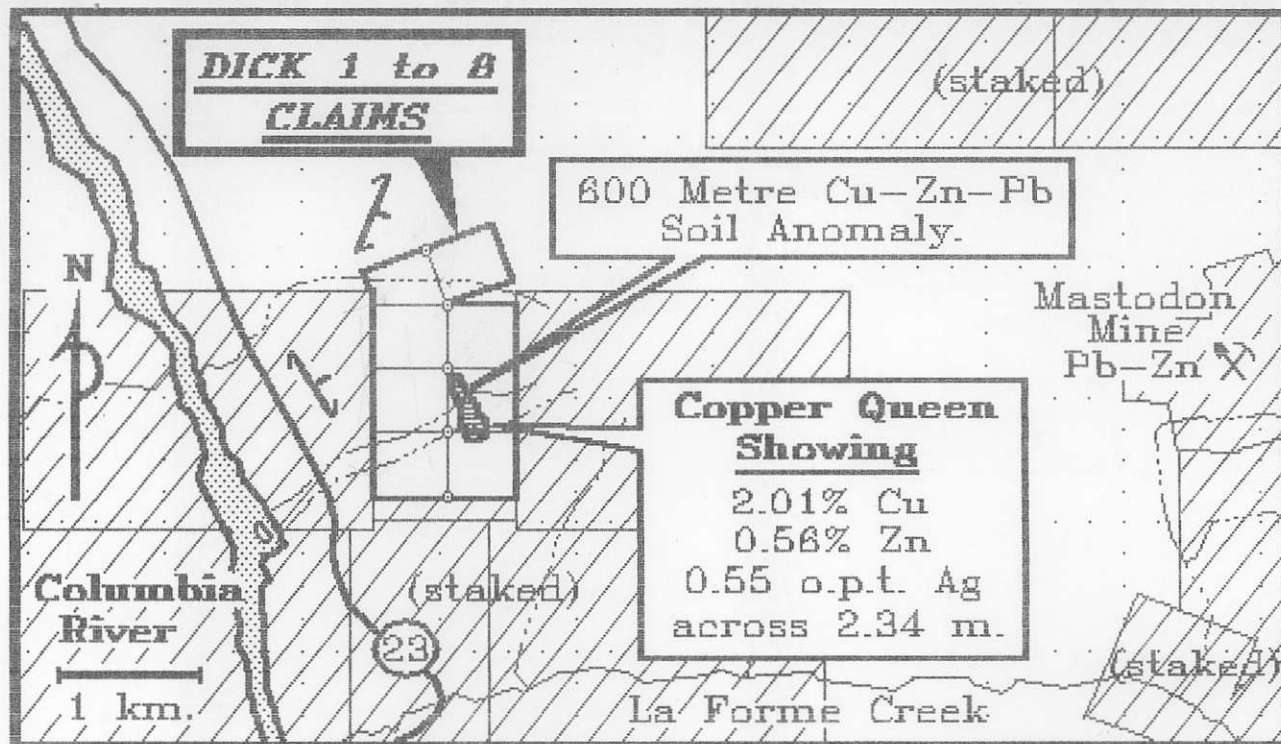

THE DICK 1 TO 8 CLAIMS  
Revelstoke, British Columbia

Location

The Dick claim group is located 31 kilometres north of Revelstoke B.C., one kilometre east of the Columbia River.

Claim Status

The Dick claim group consists of 8 two post claims as follows:  
Dick 1 to 8      601217M to -224M      Expire: June 15, 1990

Mineralization

The Dick claims cover the Copper Queen Cu-Zn-Pb prospect. The Copper Queen occurs within north westerly trending, east dipping Lower Cambrian metamorphic rocks of the Lardeau Group. The Lardeau Group is host to numerous Cu-Zn-Pb-Ag-Au deposits including the J & L (6 km. north east), and Goldstream (51 km. north west). On the Dick claims, chalcopyrite, sphalerite, pyrite and malachite occur in limy meta-volcanic chlorite schists near the contact with overlying quartz sericite schists. The zone of mineralization is conformable with schistosity and up to 6 metres thick.

Previous Work

1968: Coldwater Mines Ltd.

Three holes drilled; intersection of 6.1 metres of 0.85% Cu reported.

1976: Kerr Addison Mines Limited.

Extensive soil and stream geochemical sampling program outlining 600 by 150 metre Cu-Zn-Pb anomaly. Drilling recommended but never followed up. Sampling returned 2.34 metres of 2.01% Cu, 0.56% Zn and 0.55 o.p.t. Ag.

For Terms of Option, Please Contact:

David W. Tupper  
1047 Leyland Street,  
West Vancouver, B.C., V7T 2L6  
Ph. (604) 926-0859

Gold stream -

4 01 Tonnes

3.69 Cu

27 Zn

17 g. Ag.

400m x 150m x 1-3m thick

Taxid 600 x 400 x 3 m x 3.0 sg = 201 Tonnes

DEAL :

a) Option

	<u>CASH</u>	<u>SHARES</u>
Signing	\$3000	
1 yr.	5000	10,000
2 yr.		20,000
3 yr.		30,000
4 yr.		40,000
		<hr/>
		100,000

- 1) opt fee 100%
- 2) NSR 2%
- 3) Area 1 Ind. 5km B, 2km W.
- 4) Area 1 Ind. 505km headwater 1 hour dr.

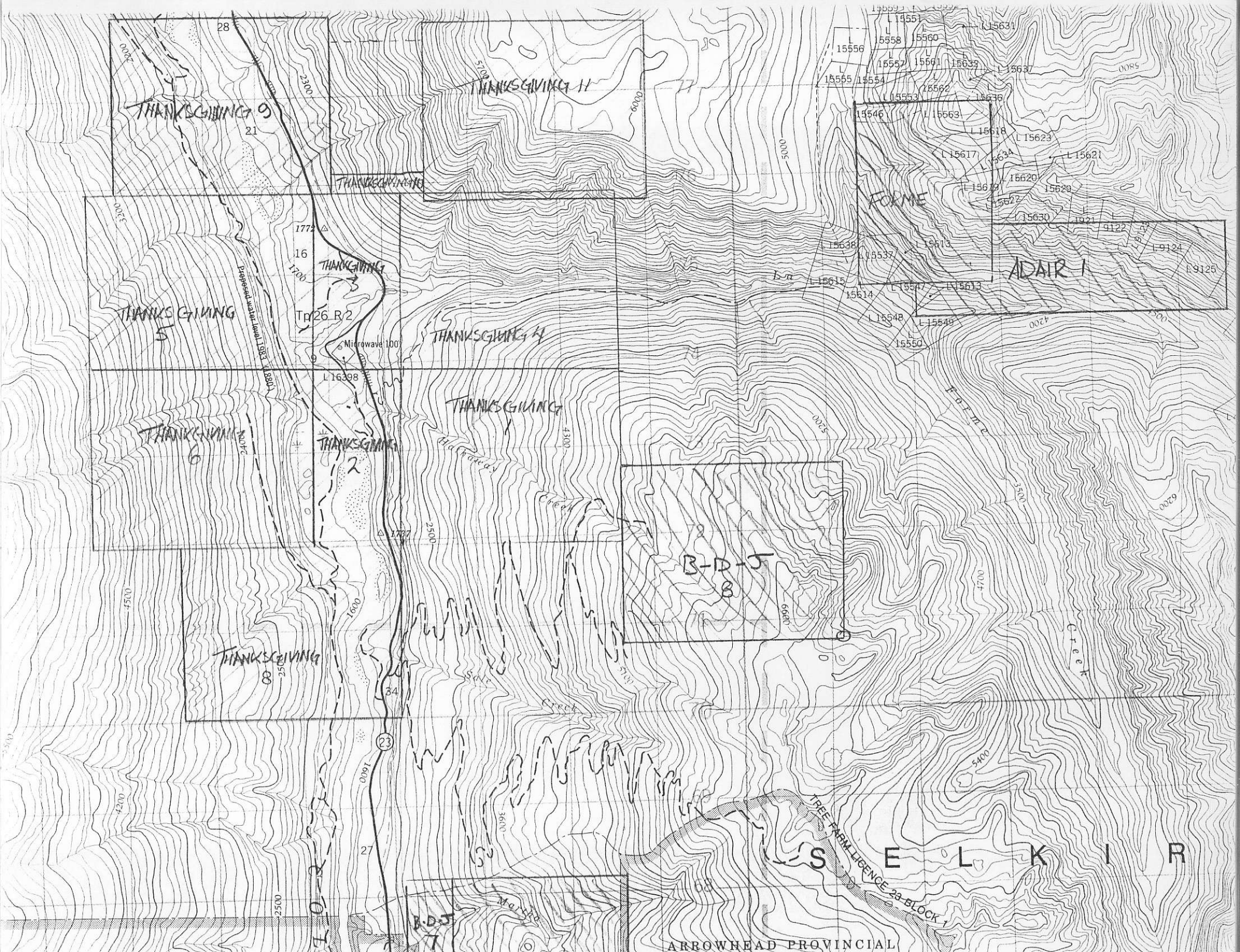

THANKSGIVING 9

THANKSGIVING 11

THANKSGIVING 10

THANKSGIVING 1

THANKSGIVING 5

THANKSGIVING 4

THANKSGIVING 6

THANKSGIVING 2

THANKSGIVING 7

THANKSGIVING 8

B-D-S 8

B-D-S 7

FORME

ADAIR 1

TREE HARMIGENCE 23-BLOCK 1

ARROWHEAD PROVINCIAL

S E L K I R

1772

16

Tr 26 R 2

Microwave 100

L16398

L1767

23

27

34

53

68

0085

3000

4200

3500

4700

4500

2500

2500

3000

6200

5400

28

21

0002

3300

1700

1800

2400

2500

5700

6000

L14551

L15631

15556

5558

15560

15555

15557

15561

15635

15637

15553

15562

15636

15546

L15563

L15618

L15623

L15617

L15621

15620

15629

15630

9122

L9124

L9125

L15638

L15537

L15613

L15615

L15614

L15617

L15613

L15548

L15549

15550

4200

3500

F.R. 112

3500

6200

Creek

Creek

Ma Ha

# MINERAL ACT - PROVINCE OF BRITISH COLUMBIA

## Record of Mineral Claim FORM G

MAP NO. 82M/1E RECORD NO. 1265  
 MINING RECEIPT NO. 161320E RECORDED AT Revelstoke B.C. THIS 8th DAY OF June 19 81

DO NOT WRITE IN  
SHADED AREAS

*[Signature]*  
Gold Commissioner

Revelstoke

Possible contravention of Section 6 of the Mineral Act over numerous claims

**Affidavit  
for  
Mineral  
Claim**

I, Ben Broomhall AGENT FOR NAME  
1714 Clifford Ave., ADDRESS NAME  
Kamloops, B.C., V2B 4G6 ADDRESS NAME  
 VALID SUBSISTING F.M.C. NO. 190401 VALID SUBSISTING F.M.C. NO. \_\_\_\_\_

MAKE OATH AND SAY: I COMMENCED LOCATING THE Thanksgiving 10 MINERAL CLAIM

ON THE 12th DAY OF May 19 81 AT 3:30 P.M. AND I COMPLETED THE LOCATION

ON THE 13th DAY OF May 19 81 AT 9:30 A.M. CONSISTED OF

2 LINE LENGTHS east AND 1 LINE LENGTHS north AND I HAVE IMPRESSED ALL THE REQUIRED INFORMATION

ON METAL TAGS NO. 68142 WHICH HAVE BEEN SECURELY FASTENED TO THE POSTS AS REQUIRED UNDER THE REGULATION.

IDENTIFICATION POSTS FIRST PLACED WITH 1n2e

CHECK THE APPLICABLE SQUARE  THE LEGAL CORNER POST } IS SITUATED APPROXIMATELY 24.5  
 THE WITNESS POST FOR THE LEGAL CORNER POST }

kilometers north of Revelstoke, B.C., 525 meters east and 1.4 kilometers north of the  
confluence of La Forme Creek with the Columbia River, ~~XXX~~ at an elevation of 2000 feet A.S.L.

† BEARING AND DISTANCE TO TRUE POSITION OF LEGAL CORNER POST FROM THE WITNESS POST

BEARING AND DISTANCE FROM IDENTIFICATION POST TO WITNESS POST

I HAVE COMPLIED WITH ALL THE TERMS OF THE MINERAL ACT AND REGULATIONS PERTAINING TO THE STAKING  
 OF MINERAL CLAIMS AND HAVE ATTACHED A PLAN, ACCEPTABLE TO THE MINING RECORDER, OF THE LOCATION

SWORN AND SUBSCRIBED TO AT \_\_\_\_\_

THIS \_\_\_\_\_ DAY OF \_\_\_\_\_ 19 \_\_\_\_\_ BEFORE ME

*[Signature: B. Broomhall]*  
SIGNATURE

**SUB-RECORDER  
RECEIVED**

JUN 8 1981

M.R. # 161320E 315.00

VANCOUVER, B.C.

MR OR SMR STAMP

NO OF UNITS 2 WORK REQUIREMENT \$ \_\_\_\_\_ PER YEAR RENTAL REQUIREMENT \$10.00 PER \$200.00 WORK, \$20.00 PER \$200.00 C/L.

WORK NUMBERS	C/L IN \$	MINING RECEIPT AND DATE RECORDED	TYPE OF WORK	YEAR OF EXPIRY	CREDIT		TRANSFERS (R.S.S. ASSIGNMENTS, CONVEYANCES)
					WORK UNITS	RENTAL IN \$	
✓ 21877-882		172120E Nov 30/81	P	1985			B/S 100% INT. TO NORTHAIR MINES LTD MR# 171811 <sup>1/2</sup> - OCT. 29/81 - VOL. 23 P.145 B/S VOL 24 P.9 TO ANDAUREX RESOURCES INC MR# 148807E APRIL 15, 1982
✓ 24283 24310		172120E Nov 30/81	G	1992			

ORIGINAL





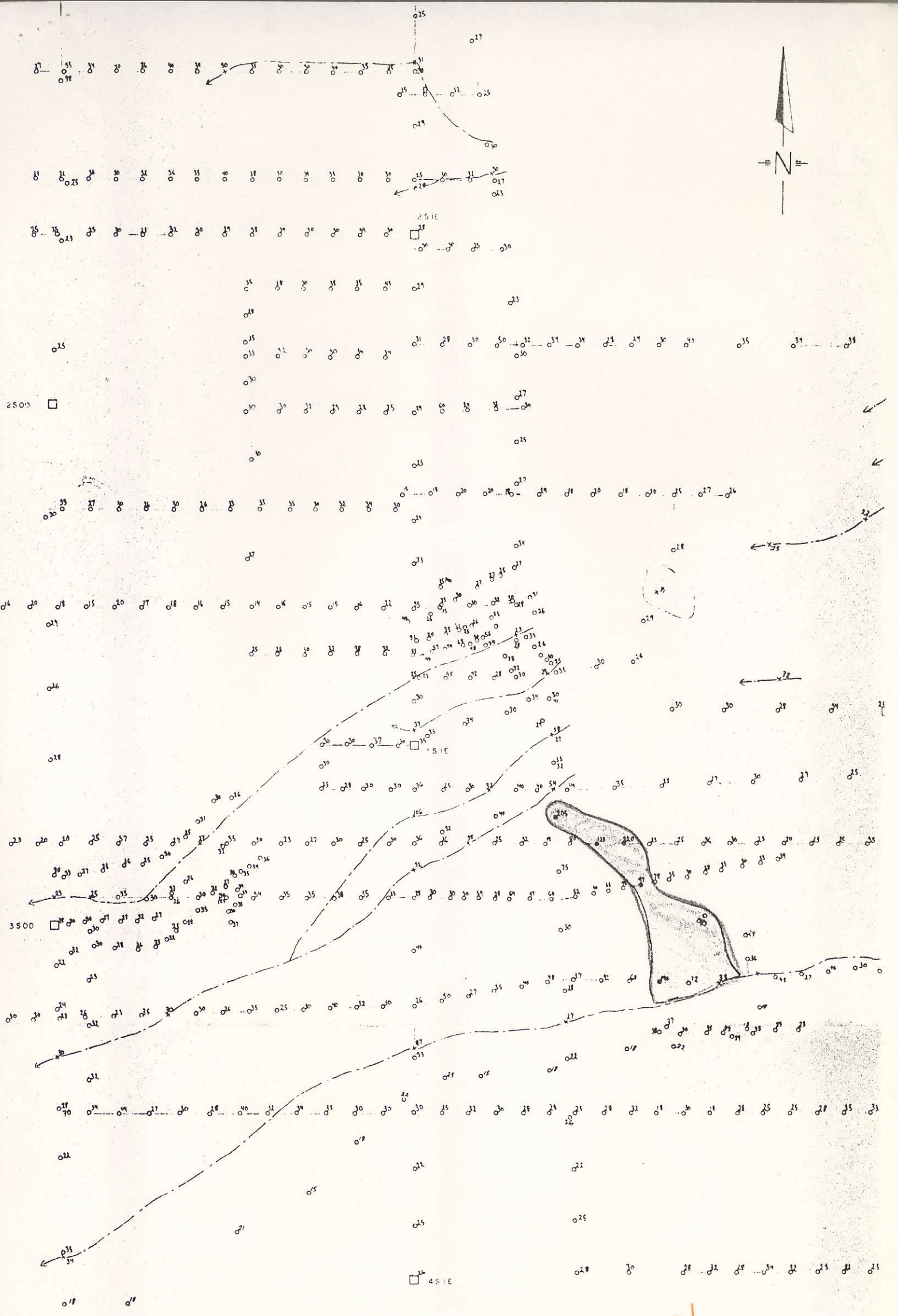

100m

Pb