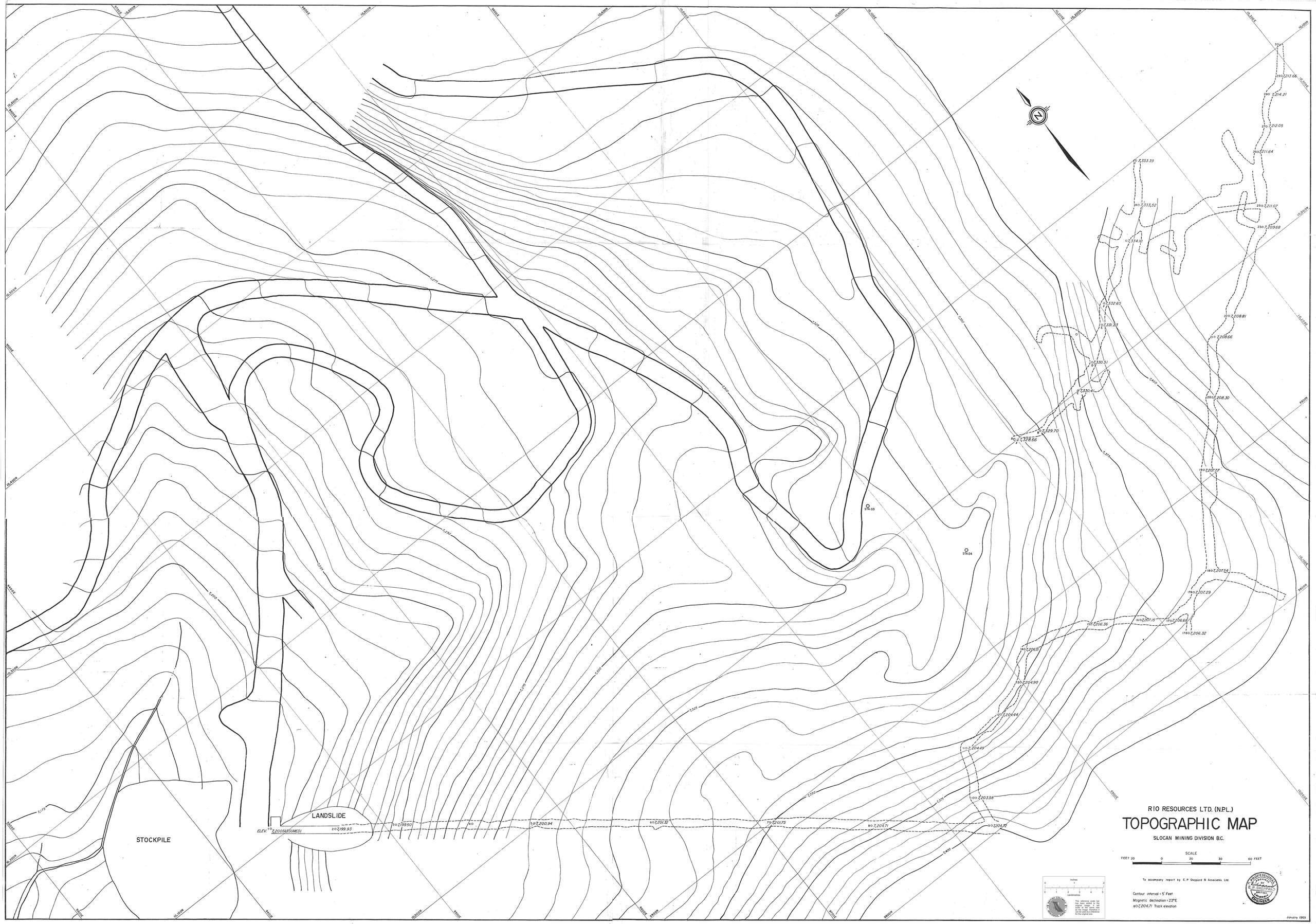
RIO RESOURCES LTD. (N.P.L.)
TOPOGRAPHIC MAP
SLOCAN MINING DIVISION B.C.
SCALE
FEET 20 0 20 30 40 FEET
To accompany report by E.P. Sheppard & Associates Ltd.
Contour interval = 5' Feet
Magnetic declination = 23°E
80 7,204.71 Track elevation
January 1969
STOCKPILE
LANDSLIDE
ELEV. 7,200 (ASSUMED)
STA.03
STA.04
N
521145
82K/3