

(ESP)

PROP SUBMIT<sup>1</sup>

#8024

M. SHORMAN

LP 1, 2, 3.

520965

LP 1, 2, 3

104N/12

#8024

March 28<sup>e</sup>/80

Marvin Sherman L.P. Grains

Atlin Area 104N/12

Visible gold, locally good assays over narrow widths, over 1000' on strike.

Old workings indicate parallel structures.

Most of area is above timberline

Seems a good area to try soil <sup>gold</sup> geochemistry -  
greenstones - could be similar geology to  
that around Carolyn Mines.

P.S. WHITE' 50/50

20,000 down.

Clean cuts - M. Clout - live tunnels



$\square$  .02  
 $\square$  .01  
 10 Tranches  $\square$  .01 } low Au values.

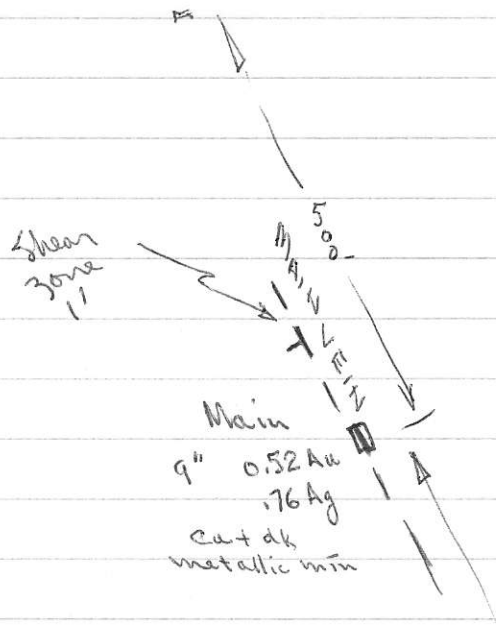

$\approx$  1 chm. length

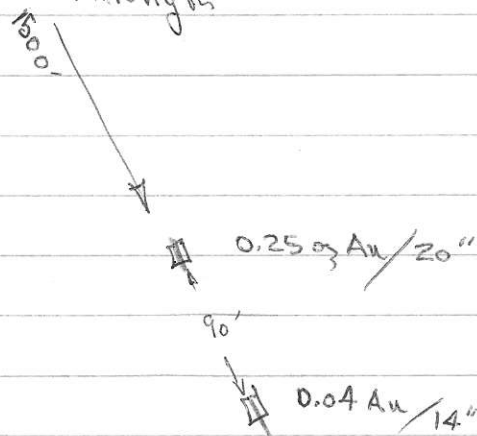

Note probably talking about  
 same area as that shown on  
 Transcontinental Resources Map

Sketch from descriptions in  
 1950 Minister of Mines  
 Golden View Property  
 Athin



old shaft  
N. Vein

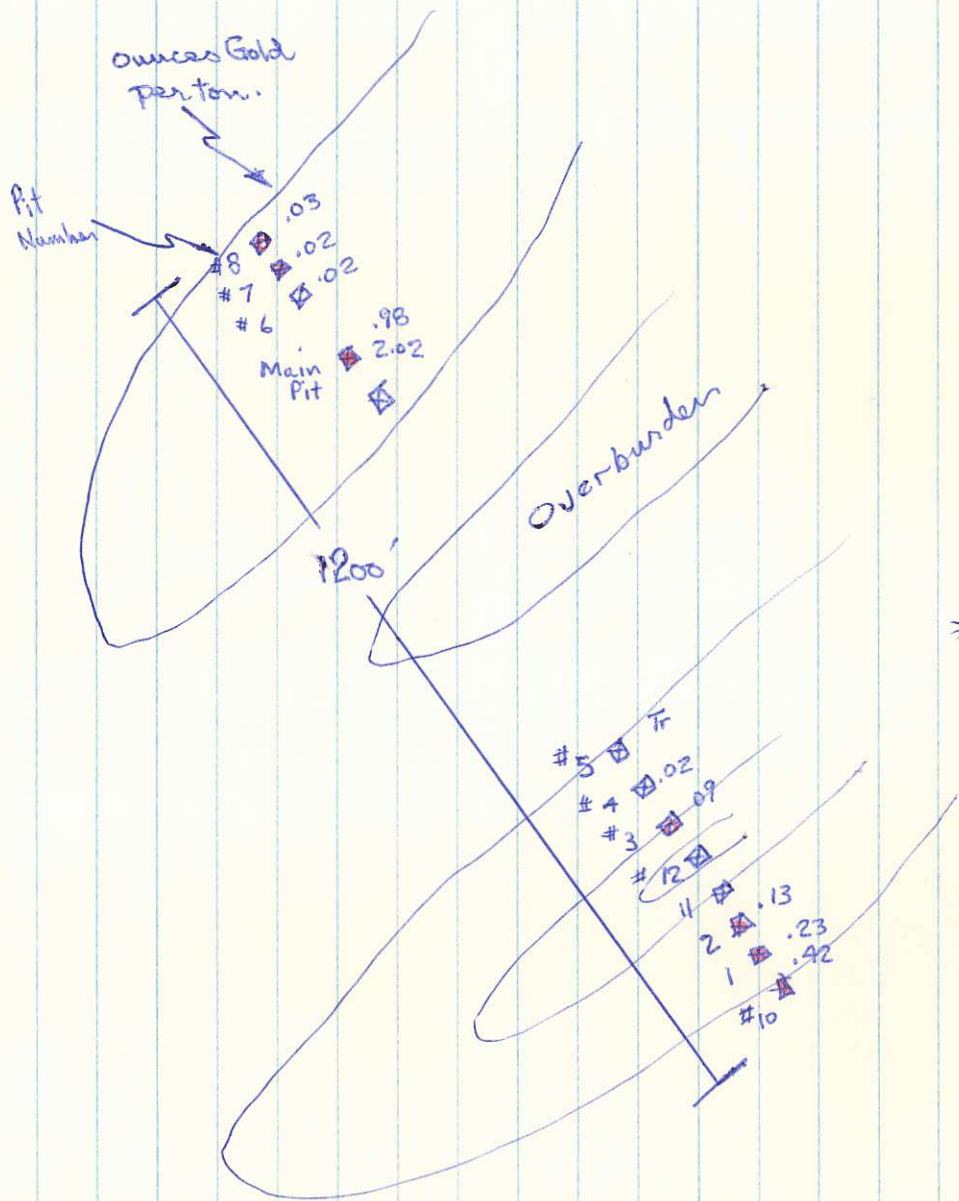

\* Note - values  
pencilled in.

L.P. Claim GGP  
Marvin Sherman  
Test Pits shown on a  
Map by Transcontinental  
Resources 1949 1" = 100'

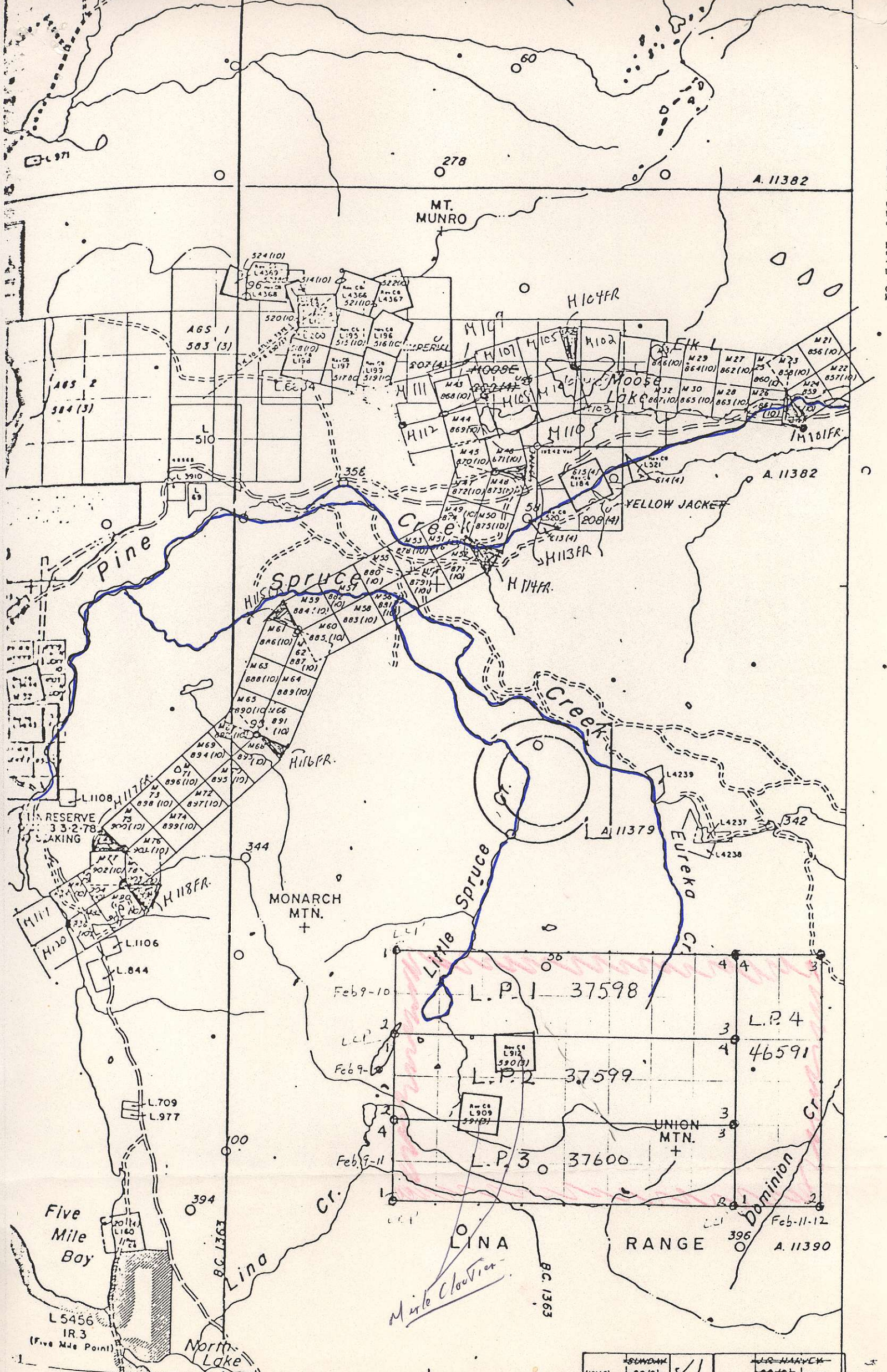

Alexandra 912 6th March 180  
 Victoria 908

Atlin Area NTS 104 N/12  
 LP Claims Marvin Sherman

(11310)	SHERMAN	✓	L.P. 1 37598	✓
	L.P. 2 37599		L.P. 3 37600	
	L.P. 4 46591		A. 11382	
	A. 11379		A. 11390	
			59° 30'	