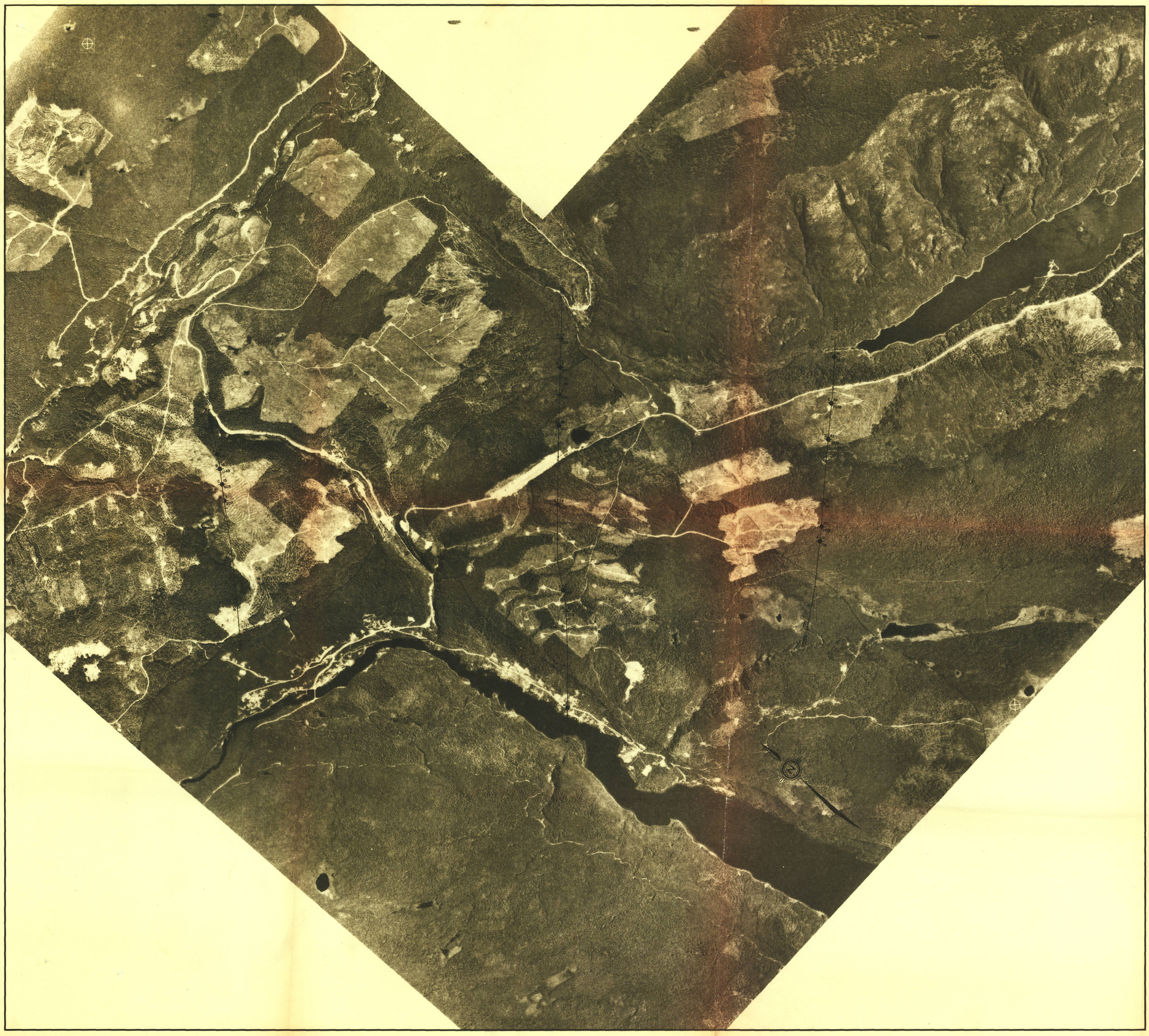

INPUT® PEAK RESPONSE SYMBOLS 2ms PULSE

SURFICIAL RESPONSE	UP-DIP PEAK RESPONSE	BEDROCK RESPONSE	DECAY INTERVAL CLASSIFICATION
			1 Channel (300 microseconds)
			2 Channel (500 microseconds)
			3 Channel (800 microseconds)
			4 Channel (1200 microseconds)
			5 Channel (1700 microseconds)
			6 Channel (2300 microseconds)

Culture Response

50 Associated Magnetic Response

Anomaly Letter

Poorly Defined Response

B 5 1800

Apparent Conductivity-Width (siemens) (N.C. - No Calculation)

Ch. 2 Amplitude (p.p.m.)

Representative INPUT® Magnetometer and Altimeter Recording

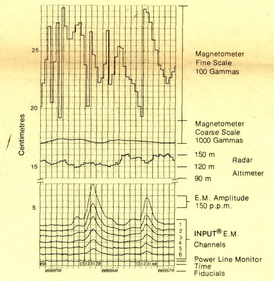

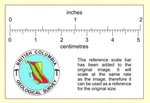

This reference scale bar has been added to the original image. It will scale at the same rate as the image, therefore it can be used as a reference for the original size.

Scale: 1:20 000

Metres 500 0 1 Kilometre

Mile 1/4 0 1/2 Mile

HELICOPTER MK VI INPUT SURVEY
VERTICAL AXIS COIL

MOUNT CALVERY RESOURCES LTD.

Likely Area
British Columbia

FLOWN September 1984	DRAWN BY
COMPLETED	SHEET N° 1 of 1
CHECKED	FILE N°

Questor Surveys Limited
Mississauga, Ontario Canada

520716