

520280  
92J/16

James G. McDonald  
PO 48444 Stn Bentall  
Van V7X 1A2  
Tel: 431-5560  
Fax: 688-5442

John S. Brock  
675 Granville  
Tel: 687-1658

Dear John Brock,

Our primary goal is to develop the "Pretty Rock Company" (Indigenous Species) for cash and barter trade (PRC = China). The logic of barter trade is to move volume where cash is not possible. Several years have been spent making contacts.

The meat and potatoes is BC Nephrite Jade. Management and marketing are in place.

PHASE 1 - Vancouver to Lillooet to Lytton to Kwoiek Creek (Jade and Vesuvianite) to Vancouver with stops.

Itinerary (Pre Feasability)

Day 1 - Vancouver to D'Arcy - restake and assess Nephrite showing.

Day 2 - 4 - 4\*4 and Barry Price to Hell Creek Jade (owner J. McDonald) to assess Jade on dump, in Talus and to assess the open cut mining of 200 mt in place Jade. Vein is traceable for 800 m and is 2.3 m wide. Previous production was 100 mt. Current access is 22 Km from Lillooet to the Yalakom River then by logging road to the Jade showing. 1993 mining should consume only 20 m of vein. A 1.6 m Talc vein adjacent to the Jade is potentially saleable to Quadra Stone and others (\$800/mt)

A report and video would be produced and approx 400 Kg of material as samples.

Day 4 Barry Price returns to Vancouver.

Costs - report, 4\*4 (B.Price), groc, bags assay, filing work, video tape and reproductions, storage, equipment (small), food for jeweller, gas for 2 wheel truck, \$ 4,000.

Day 5 - 7 - Jim and jeweller (George) to Lytton to prospect for Jadeite (2nd try).

Day 8 - 11 - Kwoiek Creek by road and climbing to Jade and Vesuvianite showing to Video and collect samples and to assess extraction of 10-20 tons of Vesuvianite (Idocrase). Barry Price was previously on the property and has written a report. The value of Vesuvianite is similar to BC Jade. All side creeks along Kwoiek Cr. will be panned and silt samples will be assayed for PGE.

Cost of report and update should be low (\$500).

Costs - Lillooet to Lytton to Kwoeik Cr to Vancouver with 2 stops. 8 days total including report, samples, cutting samples, report, etc is \$3,000. There are no wages for the jeweller.

The total costs of for both property assessments and reports is \$7,000. The additional days are at expenses only and are to stake and assess other showings. These two showings are the only ones with significant production and quality histories. Other Jade showings are in difficult and dangerous locals.

Deal -

1. Money back
2. on vend a minimum equivalent 20 cent stock. We intend to mark up considerably.
3. A suite of samples and polished stones.
4. Video
5. reports, etc.

This is a summary of immediate requirements to do a first class job.

ONGOING

1. Opencut 200 mt Nephrite from Lillooet ( COST - \$ 70,000) delivered to Vancouver. Inclusive. Sales should be complete by DEC 93. Deal is money back 50/50 or take over VSE company.
2. Cassiar - unknown
3. Prospecting of, and staking Jadeite occurrence4s require \$25,000. Range is Yukon border to Takla Lake.

I trust that you will find this proposal interesting.

regards,

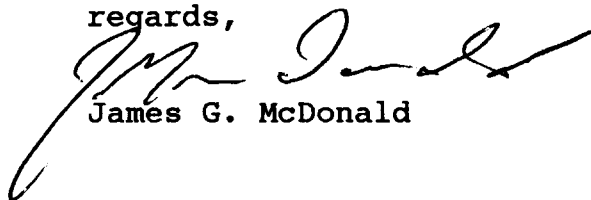

James G. McDonald

07 MAY 93

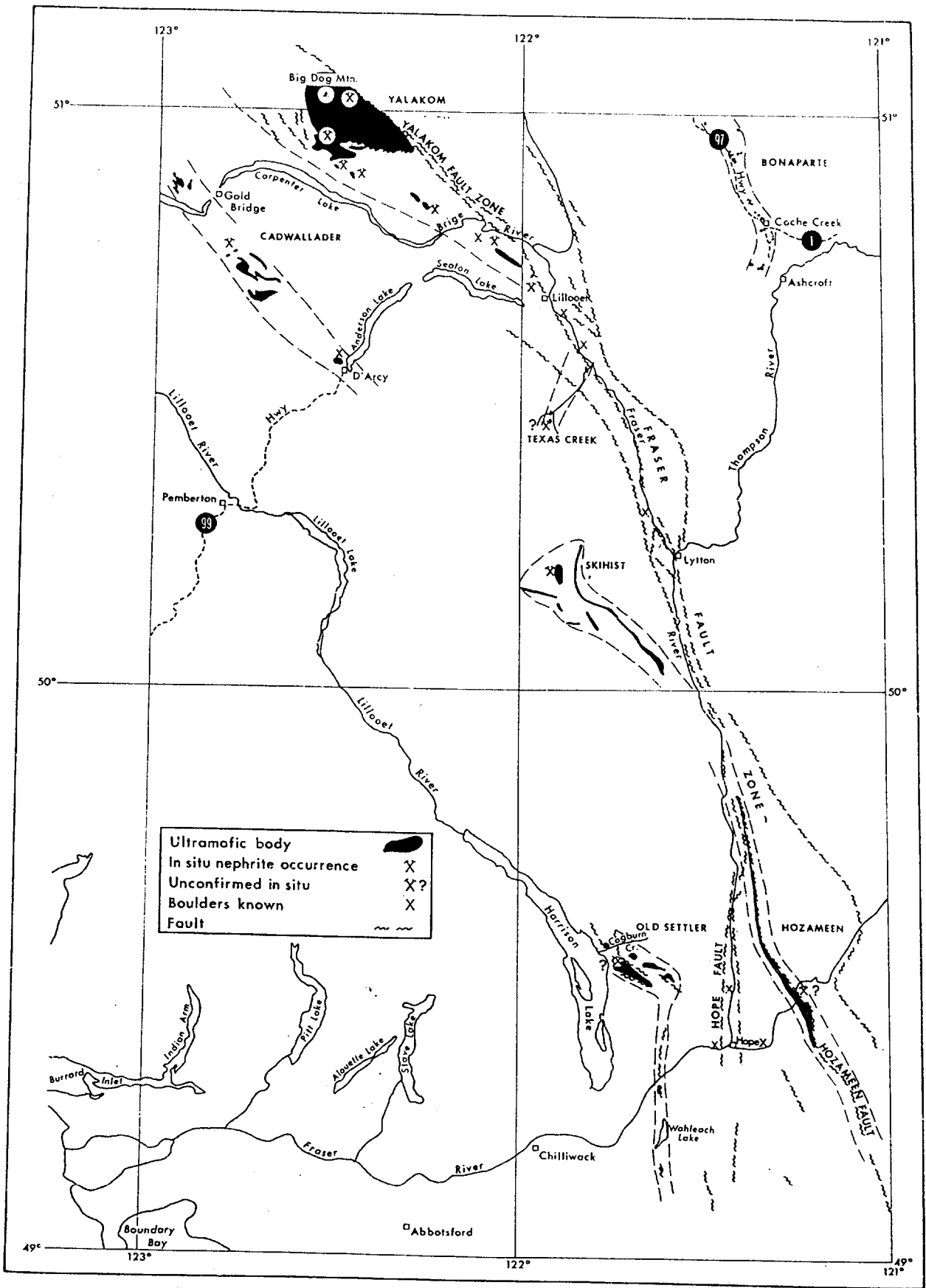

Figure 8. Nephrite deposits Lillooet segment.

J McDonald  
PO 48444 Stn Bentall  
Vancouver V7X 1A2  
Tel: 431-5560  
Fax: 688-5442

Mines Inspector  
Kamloops

Dear Sir,

Following is our plan for the Jade vein on the Yak 3 & 4.

1 JUN 93 we plan a property assessment, examine the layout of the showing of the Jade & 1.3m Talc vein for extraction and for a geological report. Silt and soil samples for PGE.

15 - 30 JUN 93 we plan a preliminary extraction of stockpile and talus and loose rock by dump truck (13 mt).

As for the vein itself we plan to cut blocks of Talc by hand tools. The Jade vein itself was previously mined by underground methods. Our plan is to simply blast away the sidewall where feasible and disperse the waste in an acceptable manner across the glacial debris. The vein itself is fractured and the Jade will be extracted using a ripper or pick on a backhoe. Our final choice of machinery will be 6 weeks off.

The reclamation will be the dispersal of material to conform with the local terrain and will be done before the Jade can be extracted.

07 MAY 93

  
J. G. McDonald



Province of British Columbia  
 Ministry of Energy, Mines and Petroleum Resources  
 MINERAL RESOURCES DIVISION—TITLES BRANCH

**COPIED**

RECORD OF 2 POST CLAIM — MINERAL ACT

(228241)

Map No. 92J/16W

Record No. 3697

Mining Receipt No. 290072J

recorded at LILLOOET

B.C. this 11th

day MAY 19 87

DO NOT WRITE IN  
 SHADED AREA

*[Signature]*  
 GOLD COMMISSIONER

LILLOOET  
 MINING DIVISION

APPLICATION TO RECORD A 2 POST CLAIM

JAMES G. McDONALD, P.O. BOX 48444, STATION BENTALL, VANCOUVER,  
 (Name) (Address) B.C. V6X 1A2

Holder of valid subsisting F.M.C. No. 296139 State that:

On the 19TH day of APRIL 19 87 at 3.30 P.M.  
 (Time — indicate A.M. or P.M.)

I completed locating the YAK 3 2 post claim in accordance with the regulations.

SITUATE 5330 7900 m North 18300 meters EAST of  
 (Here describe the position of the claim relative to known topographical or surveyed features on the map.)  
Cedarvale Creek of Carpenter Lake.

I have securely fastened to the No. 1 post, metal identification tag no. 542871M embossed 'Initial Post (No. 1)', upon which the following has been impressed:—

Name of claim YAK 3 Date of Location APRIL 19, 1987

Locator JAMES G. McDONALD

Compass bearing to No. 2 post SOUTH Distance to No. 2 post 457.2 metres

No. of metres to right 457.2 METRES to left ZERO of location line.

I have securely fastened to the No. 2 post, metal identification tag no. 542871M embossed 'Final Post (No. 2)', upon which the following has been impressed:—

Name of claim YAK 3 Date of Location APRIL 19, 1987

Locator JAMES G. McDONALD

SUB-RECORDER  
 RECEIVED

MAY 11 1987

M.R. # 290072J  
 VANCOUVER, B.C.  
 RECORDER'S STAMP

*[Signature]*  
 SIGNATURE

WORK NO.'S OR C/L	DATE RECORDED	MINING RECEIPT	DATE OF EXPIRY	TRANSFERS (BILLS OF SALE, ASSIGNMENTS, CONVEYANCES)
<del>10036</del> <u>31</u>	JUNE 3/88	124370J	1989	
<u>121</u>	May 11/89	22	1992	
<u>209</u>	Nov. 28. 90.	7	1994	

OPTIONS, AGREEMENTS, ETC.

GROUP NOTICES, INCLUDING NAMES OF CLAIMS

N/G 3659 JUNE 3/88 HELL FIRE GREEN GROUP



Province of British Columbia

Ministry of Forests



# FAX HEADER

FILE NO.

TO		FROM:	
NAME	Mining Company (?)	NAME	Charlie Garstman
MINISTRY OFFICE OR FACILITY		MINISTRY OFFICE OR FACILITY	LILLOEET Forest Service
PHONE NO.	FAX NO. 607-5995	PHONE NO. 256-1200	FAX NO.

SENT BY	C. Garstman	DATE	Y M D 93   02   04	NO. PAGES TO FOLLOW	1	AUTHORIZED SIGNATURE	
---------	-------------	------	-----------------------	---------------------	---	----------------------	--

**MESSAGE**

Here is the map you requested for access into the Hell Creek - Jade mine area. The best way is to follow the La Rochelle logging rd. as outlined on the map. If you have any questions please feel free to contact me at the above number.

# Project 1

James G. McDonald  
PO 48444 Stn Bentall  
Van V7X 1A2  
Tel: 681-8556/576-1590  
Fax: 688-5442

## JADE - LILLOOET NTS 92G/16W

Claims - Yak 3 (228841). Staked 07 MAY 86  
- Yak 4 (228842). Expires 11 MAY 94

Access - Logging road to tree line, then old jade trail (4 \* 4).  
Cabin on site.

History - previous production 100t. Best jade in southern BC.

Proposal - Previous production was via 25 Km road (now over grown) by horse, then Cat. Small scale mining of talus and some under ground. Jade followed for 900 meters. Proposal is to use D8 & air trac from 1 JUN - 30 JUN 93. Style is to rip off side wall and peel off 2.4 meter vein. 1.2 meter saleable carving talc on vein wall.

Finance - \$60,000 required for 100 - 200 mt delivered by rail to N Vancouver. Deal is money back and 50/50. Marketing in place. 50% rock or cash.

### Summary

Recce with geologist - 3 days - Helicopter, wages, etc \$2500.  
D8 & Air Trac - 1 month -  
Wages 3 people  
4 \* 4 - 1 month  
Hauling to rail head -  
60 mt/ rail car off loaded N Van - \$1000/ carload  
mob - demob  
Misc equipment  
Powder  
gas, groceries  
contingency @ 20%

Returns - 100 mt @ \$3/Kg (low end) = 100,000 Kg @ \$3/Kg



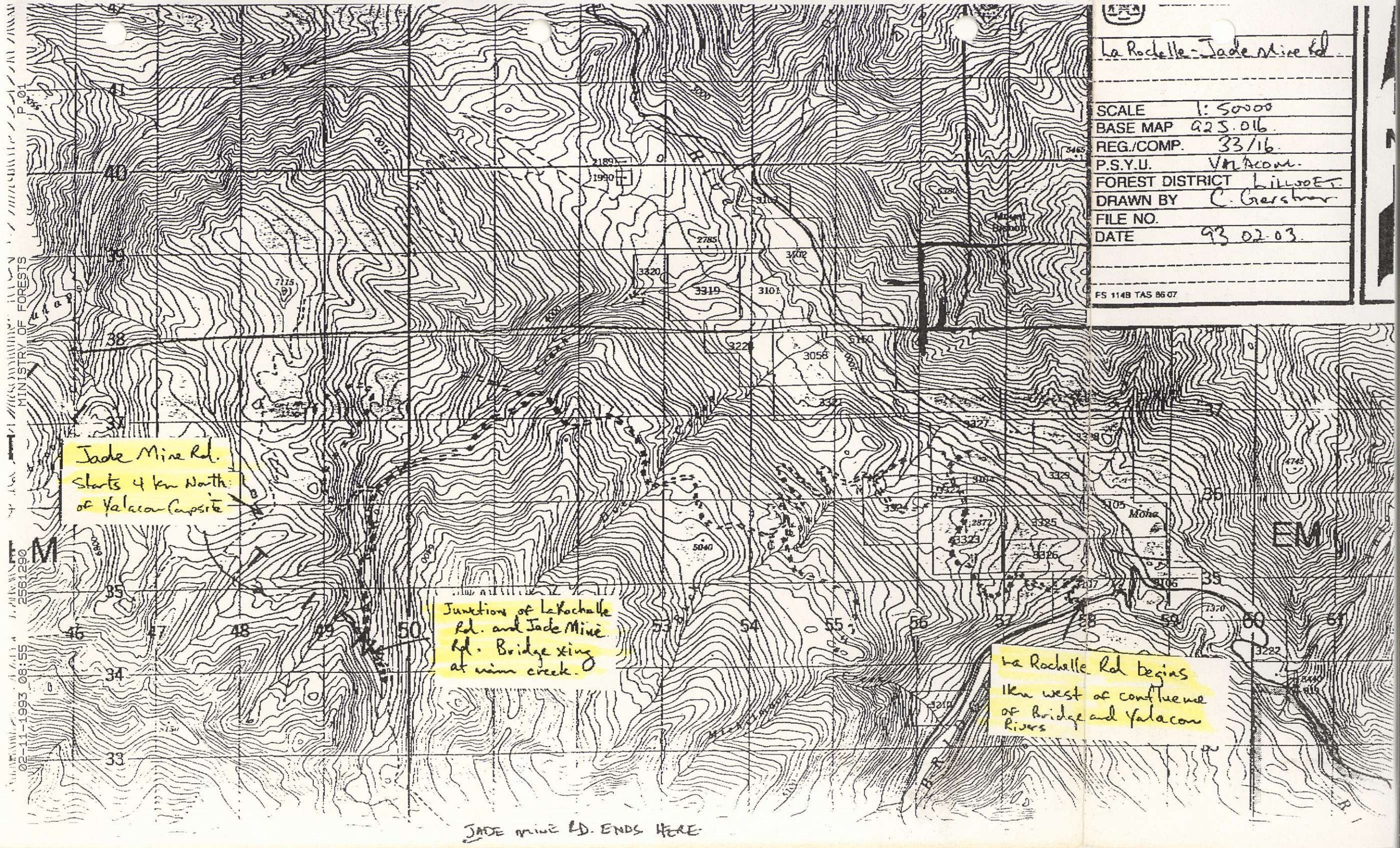

La Rochelle-Jade Mine Rd

SCALE 1:50000  
 BASE MAP 92S.016  
 REG./COMP. 33/16  
 P.S.Y.U. VNACOM  
 FOREST DISTRICT Lillooet  
 DRAWN BY C. Gieschner  
 FILE NO.  
 DATE 93 02 03

FS 114B TAS 8607

Jade Mine Rd.  
 Starts 4 km North  
 of Yalacan Campsite

Junction of LaRochelle  
 Rd. and Jade Mine  
 Rd. Bridge xing  
 at main creek.

La Rochelle Rd begins  
 1km west of confluence  
 of Bridge and Yalacan  
 Rivers

JADE mine Rd. ENDS HERE

02-11-1993 08:55  
 2561290  
 M  
 MINISTRY OF FORESTS  
 P.01









USE THIS SHADED AREA



Province of British Columbia Ministry of Energy, Mines and Petroleum Resources

RECORD OF 4 POST CLAIM - MINERAL TENURE ACT

MAP NO. 92I/4W SECTION 23 RECORD NO. \_\_\_\_\_

MINING RECEIPT NO. \_\_\_\_\_ RECORDED AT \_\_\_\_\_ B.C. DATE OF RECORD \_\_\_\_\_ 19\_\_

DO NOT WRITE IN THIS SHADED AREA

GOLD COMMISSIONER

MINING DIVISION

I, James G. McDonald AGENT FOR Tom Schofield  
NAME OF LOCATOR NAME  
PO 48444 Stn Bentall Box 2208  
ADDRESS ADDRESS  
Vancouver V7X1A2 Squamish  
681-8556 692-9840 VON 360  
TELEPHONE POSTAL CODE TELEPHONE POSTAL CODE

VALID SUBSISTING F.M.C. NO. 117498 VALID SUBSISTING F.M.C. NO. 133597

FMC CODE MCDOJG FMC CODE \_\_\_\_\_

hereby apply for a record of a 4 post claim for the location as outlined on the attached copy of mineral titles reference map

No. 92I/4W in the Kamloops Mining Division.

ACCESS: Describe how you gained access to the location; include references to roads, trails, topographic features, permanent landmarks, and a description of the legal post location.

By Helicopter from Kanaka to the head of North Fork Kwoek Cr. midway between Doss PK & Antimony Mountain 3km SE Doss PK & 1km NE small lake below waterfall in Alpine meadow.

I have securely fastened the metal identification tag embossed "LEGAL CORNER POST" to the legal corner post (or witness post) and impressed this information on the tag:

LEGAL CORNER POST

TAG NO. 228808

CLAIM NAME Golden Green

LOCATOR J. McDonald

FMC NO. \_\_\_\_\_

AGENT FOR Tom Schofield

FMC NO. 133597

DATE COMMENCED 4 Apr 93

TIME 10am

DATE COMPLETED 4 Apr 93

TIME 11:30 am

NUMBER OF CLAIM UNITS

N 2 S \_\_\_\_\_ E \_\_\_\_\_ W 2

IDENTIFICATION POSTS NOT PLACED

were all placed

because \_\_\_\_\_

\*If a witness post was placed for the legal corner post:

Bearing from witness post to true position of legal corner post

is \_\_\_\_\_ degrees,

at a distance of \_\_\_\_\_ metres.

Bearing from identification post to witness post \_\_\_\_\_

degrees, at a distance of \_\_\_\_\_ metres.

NOTE: Legal corner post can be witnessed only if it was not feasible to place any posts.

ACCESS

TAG INFORMATION

KNOWLEDGE

I have complied with all the terms and conditions of the Mineral Tenure Act Regulation pertaining to the location of 4 post claims and have attached a plan of the location on which the positions of the legal corner post and all corner posts (and witness and identification posts if applicable) are indicated.

J McDonald

SUB-RECORDER  
 RECEIVED  
 APR 20 1993  
 M.R. # 7 \$ 40  
 VANCOUVER, B.C.

122°00'00"  
50°15'00"

576576

5563008

5556672

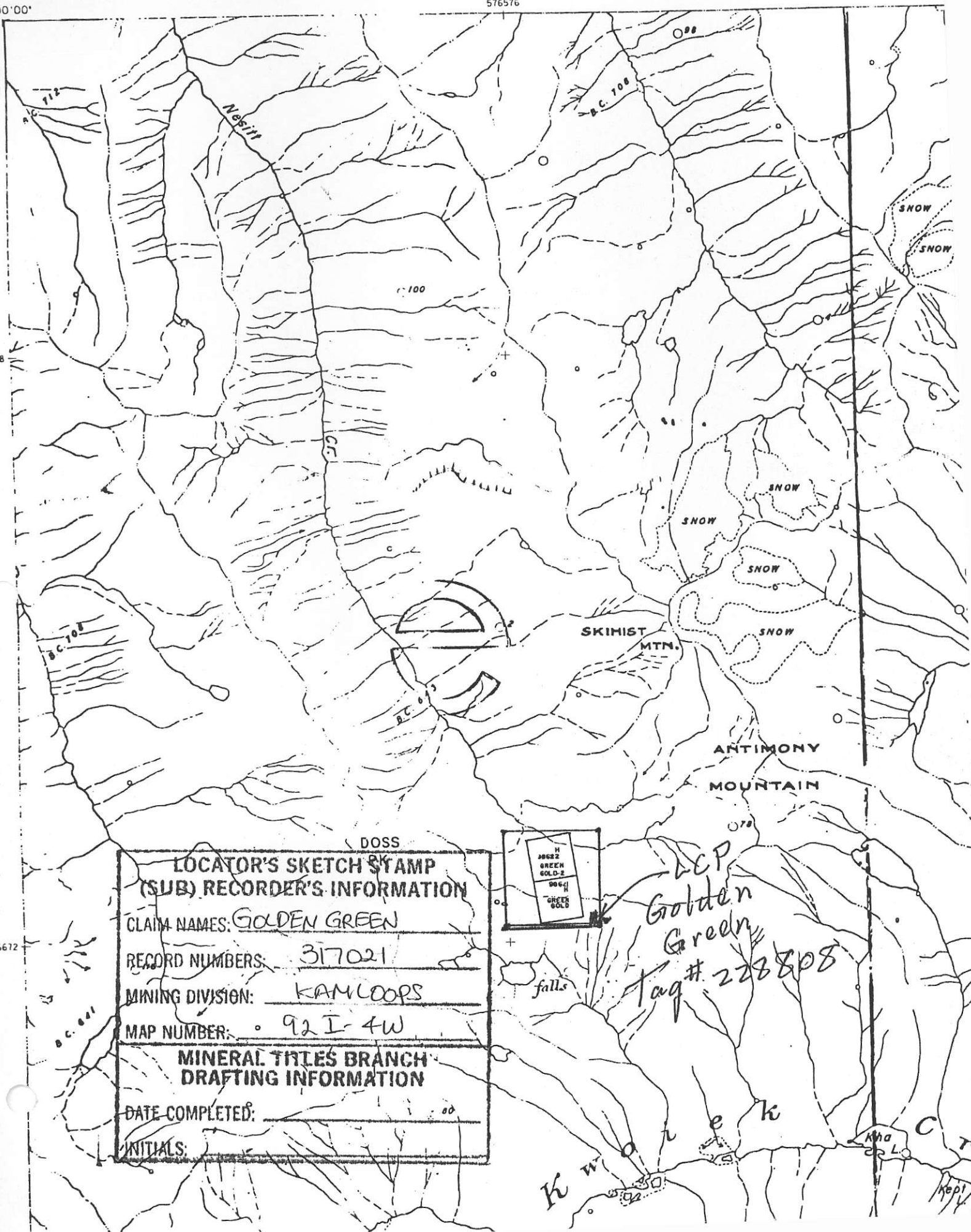

DOSS

**LOCATOR'S SKETCH STAMP  
(SUB) RECORDER'S INFORMATION**

CLAIM NAMES: GOLDEN GREEN

RECORD NUMBERS: 317021

MINING DIVISION: KAMLOOPS

MAP NUMBER: 92 I-4W

---

**MINERAL TILES BRANCH  
DRAFTING INFORMATION**

DATE COMPLETED: \_\_\_\_\_

INITIALS: \_\_\_\_\_

H
GREEN
GOLD-E
D.G.C.
GREEN
GOLD

*D.C.P.*  
*Golden Green*  
*Tag # 228808*

*K w a r e k*

*Kha L*

*Kepl*

J. G. McDonald

Box 48444 Stn. Bentall  
Vancouver V7X 1A2  
620-475 Howe St.  
Tel: (604) 681-8556  
Fax: (604) 688-5442

Arthur Anderson  
Trustees in Bankruptcy  
2300 - 1055 West Hastings  
Vancouver B.C.

Sirs,

RE; CASSIAR ASBESTOS CORPORATION

Proposal Summary

1. Jade and other Lapidary rocks - Royalty - 10% of gross sale price.
2. Other Industrial minerals - Royalty - 5% gross sales price.
3. Gold, Platinum, Base metals, other metals - 2% Net Smelter Return (Industry Standard).
4. The Royalties are to be capped at a negotiated price. Once the creditors and the BC Government are paid out the chief beneficiary of our endeavours is the Provincial Government through Taxation.

Financing

Upon conclusion of an agreement J. McDonald (We) will formalize our association in a syndication, raise sufficient funds within 90 days (\$250,000). The initial funds will allow us to do due diligence by reviewing company data, and locate previous drill core, and to negotiate the assaying of core and other Joint Venture arrangements for precious and base metal prospecting.

The syndication will apply to list on the Vancouver Stock Exchange during the winter 93 -94.

Source of Funds

1. Associates
2. J. McDonald owns 2 Jade claims in the Lillooet area. The property was a previous producer. There are 2 groups interested in pursuing this project. The project is 3 weeks in Jun 93 to extract 100 - 200 tonnes of Jade. Access is excellent. Anticipated returns are \$3,000/mt (low). Equipment is D8 & Tank drill.
3. Taiwan Investor



5. Major or Junior mining company

6. Pre sale of Jade

We realize that the Trustee wishes to wind this up as soon as possible. We further propose to make a substantial payment on sale of Jade or listing on the Vancouver Stock Exchange from an underwriting which ever comes first.

Time is of the Essence. We propose to demonstrate that our association is qualified to give this project the best shot. The exploration season starts 1 Jun 93 as far as reconnaissance is concerned. We need preparation time. Also the Open Pit is filling up with water.

Preamble

As with any deal it never looks the same at it's conclusion. I, personally am the Instigator. The 3 M's - Money, Marketing, and Management.

Money

Various sources and styles, as above.

Marketing

Gordon McKnight, marketing manager for Princeton Mining.  
J. McDonald - contacts New Zealand, Australia, Northern China

Consultants & Associates

Dr Hugh Gabrielse, former Director Geological Survey of Canada, 100 W Pender St. Tel: 666-0524, home: 985-6880. Dr Gabrielse has worked in the Cassiar area for 45 years. I have known him for 20 years and discussed this and related projects for 3 years. Dr Gabrielse is currently with the GSC & is not an associate.

Graham Scott (Scott - Bisset, 1020 - 999 W Hastings Tel: 683-1102). Graham Scott is our Counsel. Mr Scott is a Geologist - Lawyer who does Securities work. He is also well known at the Ministry of Mines as he teaches the Legal aspects at the annual Prospecting course.

Bill Morton - Geologist, President Eastfield Resources. Bill Morton will be attending our meeting as a consultant. I have known Mr Morton for 10 years. Mr Morton has attracted Placer - Dome to his company for investment of substantial monies: Golden Rule Resources. Mr. Morton is interested in participating and is well aware of the agenda.

Gordon McKnight - marketing manager for Princeton Mining. Mr McKnight has world wide marketing experience for Cassiar Asbestos and needs no further introduction to your firm.

Jim McDonald - prospector since 1971. Previous coal and Yew wood salesman to Japan (2 years total); Jade salesman to China for

Cassiar and Gemstone Corp (Australian). My previous letters and resumes are in your files.

Other - several other associates have expressed an interest that have funds and equipment. It' simply a matter of coming to a conclusion.

Gentlrmen, we remain,

J. McDonald & Associates  
Manager

FEB-08-1993 09:05 FROM

TO

6885205 P.01

*attn Neil Bunker*

J. G. McDonald  
Box 48444 Stn. Pentall  
Vancouver V7X 1A2  
620-475 Howe St.  
Tel: (604) 681-8556  
Fax 688-5442

*688 5205*

Arthur Anderson  
Trustees in Bankruptcy  
2300 - 1055 West Hastings  
Vancouver B.C.

Sirs,

RE: CASSIAR ASBESTOS CORPORATION - CONFIDENTIALITY AGREEMENT

We, as J. McDonald & Associates, require complete privacy & confidentiality in regard to our proposal to acquire, manage, explore for, and mine minerals on mining lease #4. The purpose of this agreement is that we don't compete publically for our own proposal. Also we are associates and haven't decided on our final format.

If you agree to the above conditions, kindly sign below as indicated, keeping one copy for yourself.

Agreed to:



Neil Bunker  
for Arthur Anderson & Associates  
Trustees in Bankruptcy - Cassiar Asbestos Corporation

J. McDonald & Associates  
Manager

Gold, Platinum, base metals (speculation only)

(We can work out with successors to Asbestos mine)

cleaning rights (if possible)

TALC (Location not precise)

Lapidary & Industrial minerals

① TRADE VEIN (Location not precise)

② WASTE DUMP → Lapidary & Industrial minerals

③ WASTE DUMP

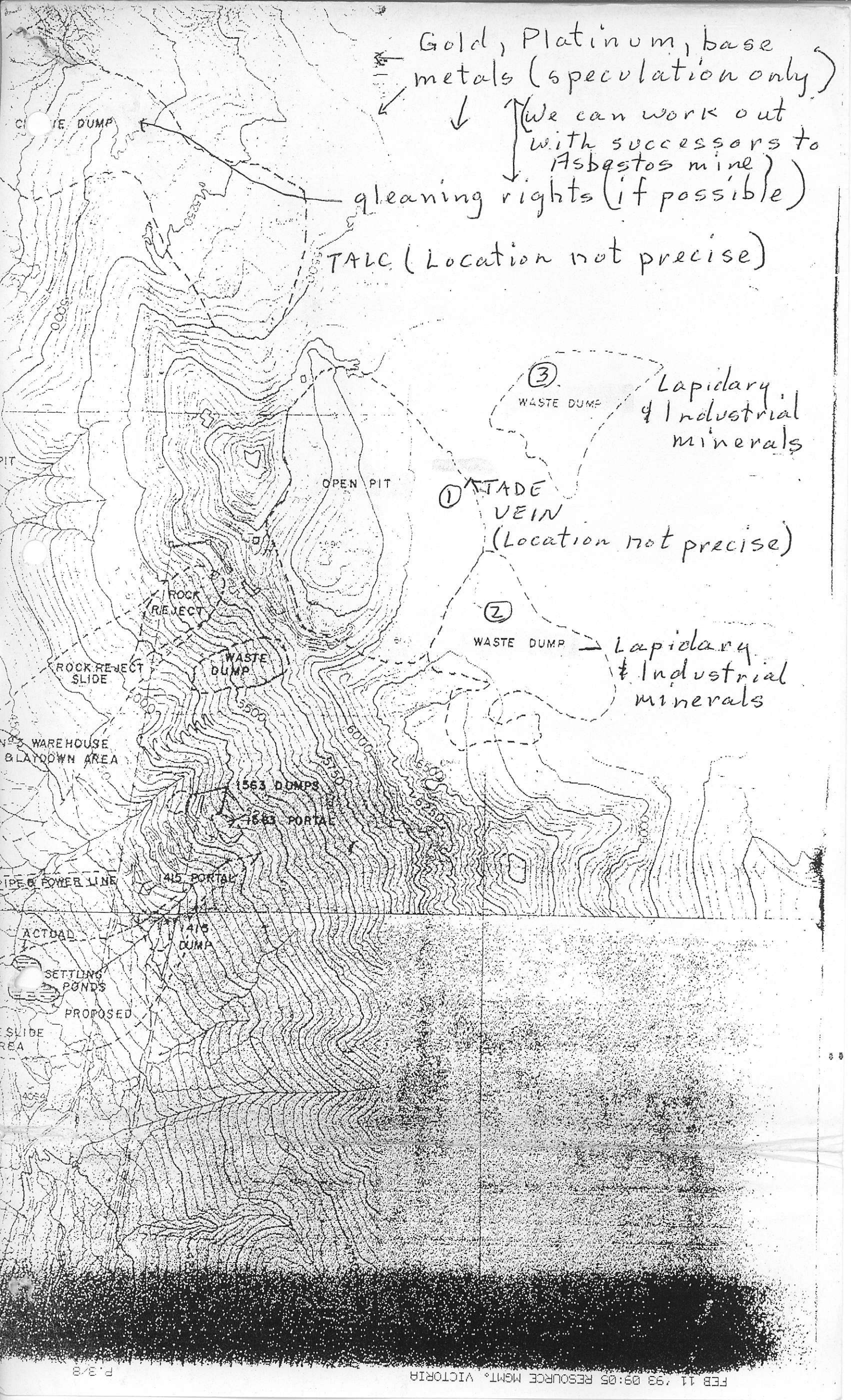

Figure 1

1982 Reclamation Report

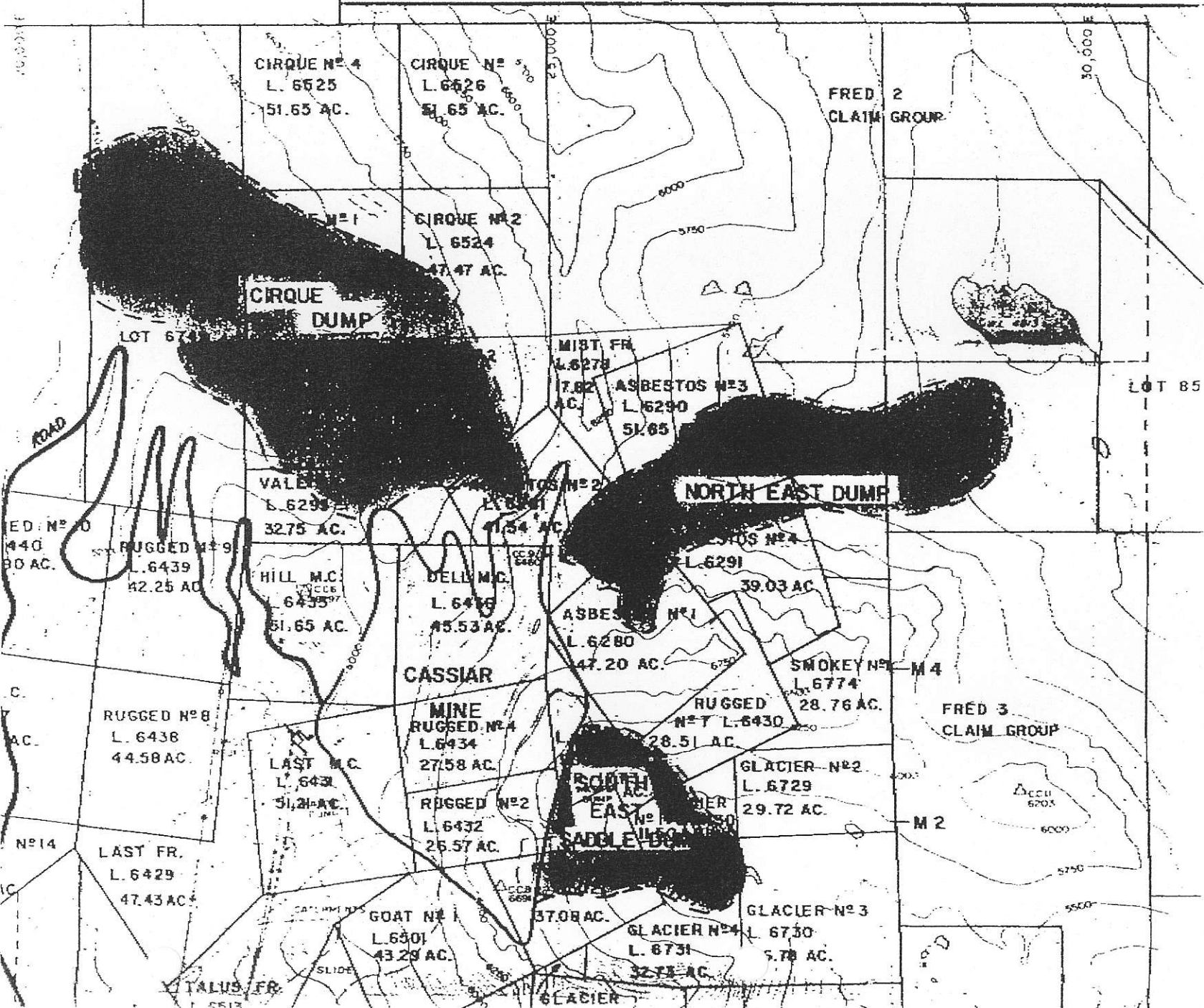
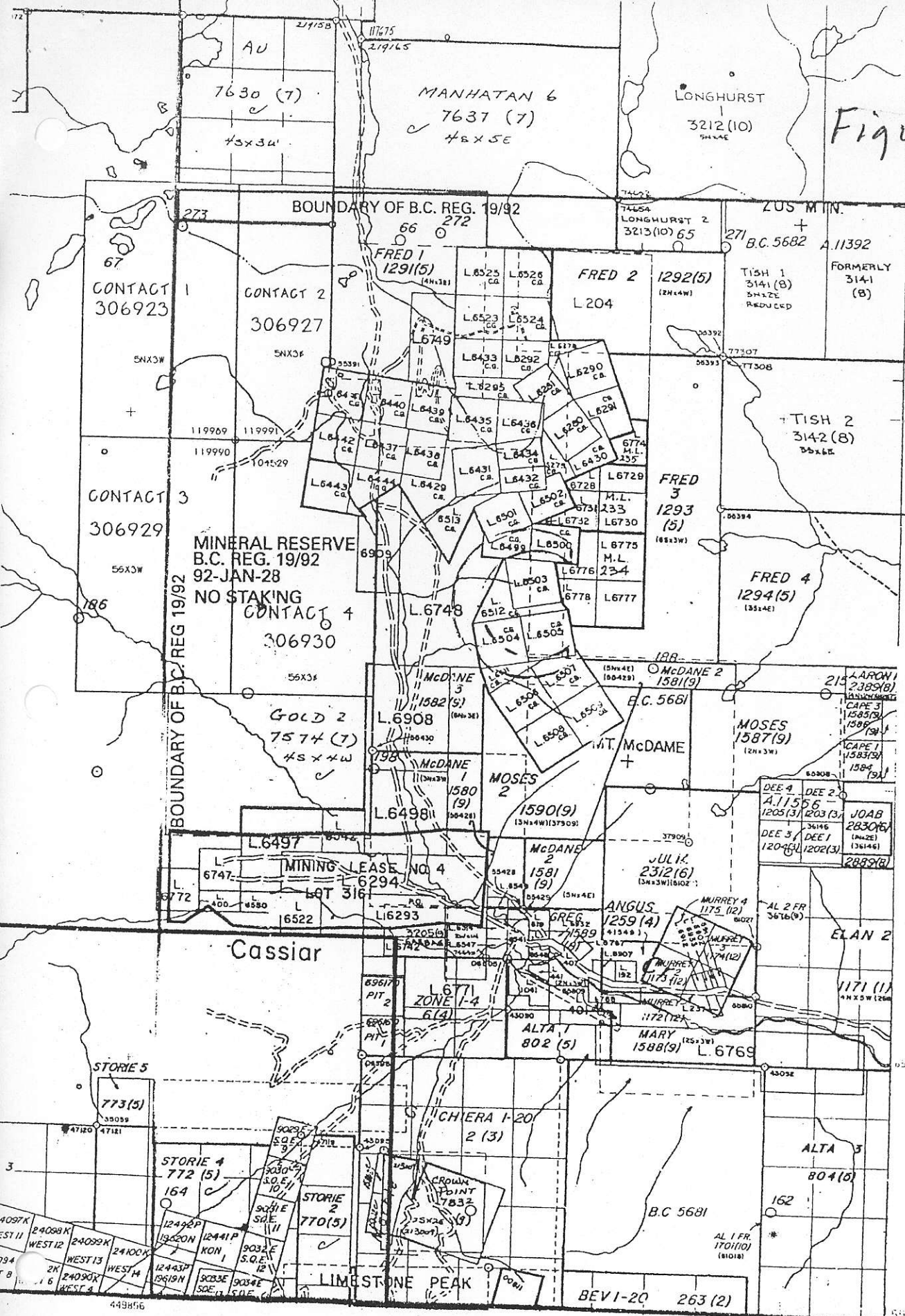

Figure 2



- L 6278
- 6292
- 6433
- 6295
- 6251
- 6290
- 6291
- 6280
- 6774
- 6273
- 6430
- 6436
- 6434
- 6432
- 6729
- 6730
- 6731
- 6728
- 6501
- 5275
- 6732