

FAXMEMO®

520211
93K/12

Fax no.: [604] 687-4991

Number of pages: 1 of 5

To: WAYNE ROBERTS
name

COLUMBIA GOLD MINES LTD.
company

Date: OCT 29/97

From: RICHARD HASLINGER
name

Subject: NEW DISCOVERY
ELDEN PROPERTY

company

[604] 996-7050

[604] 996-7050
phone number

Message: 1 CLAIM LOCATION + TOPO MAP 1:50,000
3 PAGES ROCK SAMPLE RESULTS

Signed: 

If you encounter any difficulties in reading this FAXMEMO®, please contact: _____

name

phone number

If different than above

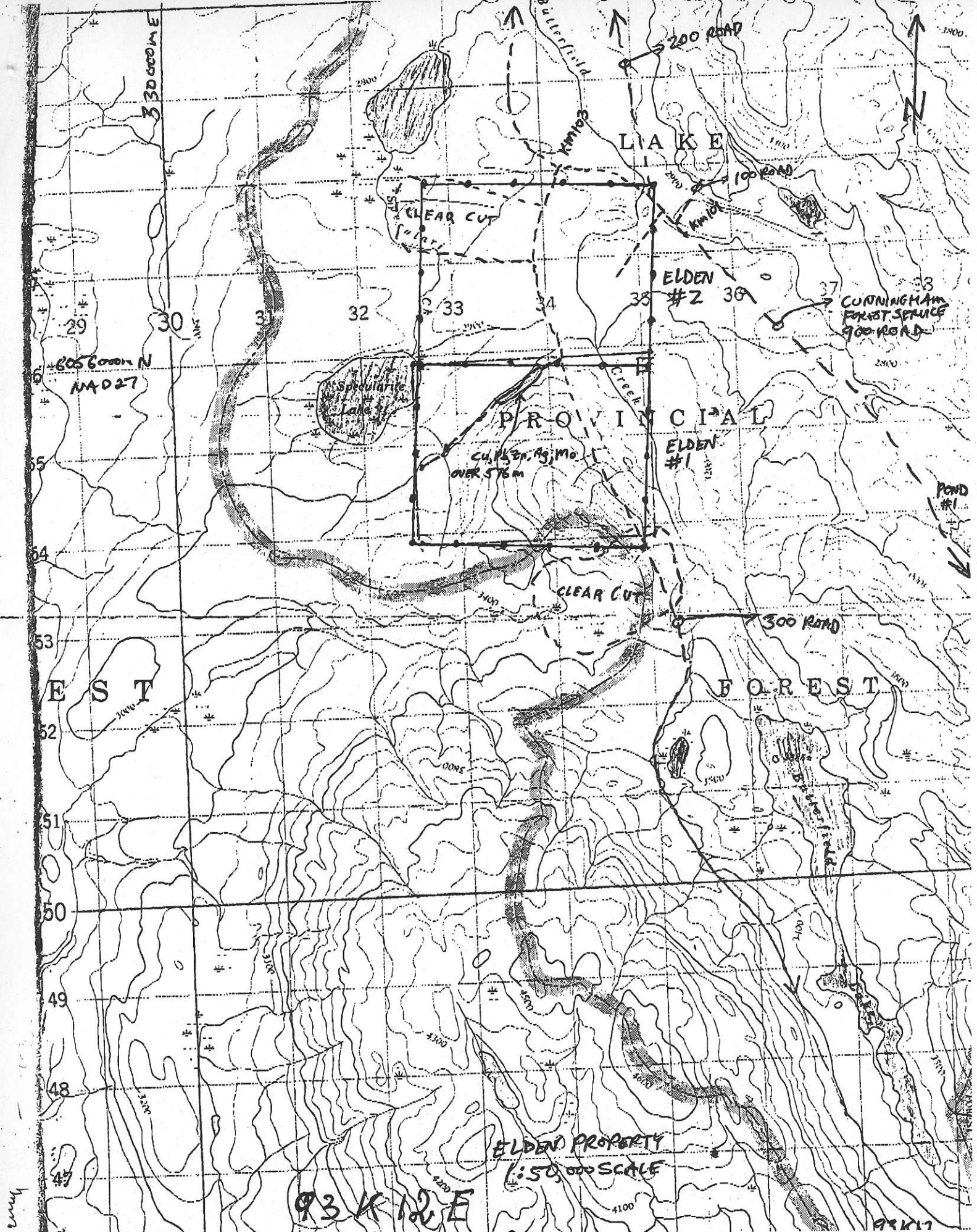

6056000m N
MAD27

Cu, Pb, Zn, Ag, Mo
OVER 576 m

ELDEN #2

ELDEN #1

CUNNINGHAM
FOREST SERVICE
900 ROAD

ELDEN PROPERTY
1:50,000 SCALE

93 N 12 E



GEOCHEMICAL ANALYSIS CERTIFICATE



Haslinger, Richard File # 97-6007

Box 335, Fort St. James BC V0J 1P0

SAMPLE#	Mo ppm	Cu ppm	Pb ppm	Zn ppm	Ag ppm	Ni ppm	Co ppm	Mn ppm	Fe %	As ppm	U ppm	Au ppm	Th ppm	Sr ppm	Cd ppm	Sb ppm	Bi ppm	V ppm	Ca %	P %	La ppm	Cr ppm	Mg %	Ba ppm	Ti %	B ppm	Al %	Na %	K %	W ppm	Au* ppb
#1 SPECULARITE	349	443	22	110	1.3	44	84	1146	4.99	13	<8	<2	<2	111	1.2	<3	<3	169	4.80	.069	1	63	2.56	26	.13	<3	1.18	.06	.22	<2	6
#2 SPECULARITE	37	2367	4265	3591	78.3	6	36	1091	3.40	493	<8	<2	<2	70	65.0	5	109	26	4.32	.001	<1	13	.23	4	<.01	<3	.17	.01	.02	5	25
#3 SPECULARITE	39	7564	3288	5247	134.0	39	312	884	7.24	172	<8	<2	<2	71	57.0	<3	166	80	3.72	.061	1	39	1.25	12	<.01	5	.97	.01	.05	<2	30
RE #3 SPECULARITE	39	7521	3333	5251	134.7	40	319	888	7.24	170	<8	<2	<2	70	58.0	<3	169	80	3.69	.062	1	43	1.25	12	<.01	3	.97	.01	.05	<2	-

ICP - .500 GRAM SAMPLE IS DIGESTED WITH 3ML 3-1-2 HCL-HNO3-H2O AT 95 DEG. C FOR ONE HOUR AND IS DILUTED TO 10 ML WITH WATER.
 THIS LEACH IS PARTIAL FOR MN FE SR CA P LA CR MG BA TI B W AND LIMITED FOR NA K AND AL.
 ASSAY RECOMMENDED FOR ROCK AND CORE SAMPLES IF CU PB ZN AS > 1%, AG > 30 PPM & AU > 1000 PPB
 - SAMPLE TYPE: ROCK AU* - IGNITED, AQUA-REGIA/MIBK EXTRACT, GF/AA FINISHED.(10 GM)
 Samples beginning 'RE' are Reruns and 'RRE' are Reject Reruns.

DATE RECEIVED: OCT 9 1997 DATE REPORT MAILED: *Oct 17/97* SIGNED BY: *C. Leong* .D.TOYE, C.LEONG, J.WANG; CERTIFIED B.C. ASSAYERS

Oct. 29 1997 05:53PM P4

PHONE NO. : 604 996 7050

FROM : Haslinger Fax/Ans



Chemex Labs Ltd.

Analytical Chemists " Geochemists " Registered Assayers
212 Brooksbank Ave., North Vancouver
British Columbia, Canada V7J 2C1
PHONE: 604-984-0221 FAX: 604-984-0216



Richard Haslinger
Box 335
Fort St. James, BC Canada
V0J 1P0

Page Number 1-A
Total Pages 1
Certificate Date 21-OCT-97
Invoice No. I-9746528
P.O. Number :
Account :

FAX: RICHARD HASLINGER

CERTIFICATE OF ANALYSIS A9746528

270ppm

SAMPLE DESCRIPTION	PREP CODE	Ba	Ag	Al	As	Ba	Be	Bi	Ca	Cd	Co	Cr	Cu	Fe	Hg	K	Mg	Mn	Mo	Ni
		ppb PB+AA	ppm	%	ppm	ppm	ppm	ppm	ppm	%	ppm	ppm	ppm	ppm	%	ppm	%	ppm	ppm	ppm
ROCK #1	208 226	55	>200	0.79	10	< 20	< 5	460	3.82	65	60	130	15140	6.05	< 10	0.11	0.98	710	1815	0.01
ROCK #2	208 226	30	1	1.33	< 10	1040	< 5	< 10	4.02	< 5	25	60	315	4.77	< 10	0.21	1.26	510	30	0.09
ROCK #3	208 226	< 5	< 1	1.26	< 10	120	< 5	< 10	8.06	< 5	30	90	145	7.40	10	0.38	3.91	1790	615	0.06
ROCK #4	208 226	80	134	1.54	380	< 20	< 5	180	7.90	5	80	180	2270	7.71	< 10	0.17	2.30	1410	85	0.01

1.5%

CERTIFICATION

10/24/97 12:59PM CHEMEX LABS VAX-FAX2

PAGE 002



Chemex Labs Ltd.

Analytical Chemists * Geochemists * Registered Assayers
 212 Brooksbank Ave., North Vancouver
 British Columbia, Canada V7J 2C1
 PHONE: 604-984-0221 FAX: 604-984-0218



Richard Haslinger
 Box 335
 Fort St. James, BC Canada
 V0J 1P0

Page Number 1-B
 Total Pages 1
 Certificate Date 21-OCT-97
 Invoice No. A9746528
 P.O. Number :
 Account :

FAX: RICHARD HASLINGER

CERTIFICATE OF ANALYSIS A9746528

SAMPLE DESCRIPTION	PREP CODE	Ni	P	Pb	Sb	Sc	Sr	Tl	Tl	C	V	W	Zn
		PPM	PPM	PPM	PPM	PPM	PPM	PPM	PPM	PPM	PPM	PPM	PPM
ROCK #1	200:226	25	600	5160	10	5	80	0.12	< 20	< 20	80	< 20	6490
ROCK #2	200:226	25	900	25	10	10	245	0.34	< 20	< 20	200	< 20	120
ROCK #3	200:226	55	500	< 5	< 10	55	235	0.08	< 20	< 20	220	< 20	185
ROCK #4	200:226	35	1200	5440	10	15	150	< 0.01	< 20	< 20	120	< 20	545

CERTIFICATION: _____



Chemex Labs Ltd.

Analytical Chemists * Geochemists * Registered Assayers
212 Brockbank Ave., North Vancouver
British Columbia, Canada V7J 2C1
PHONE: 604-984-0221 FAX: 604-984-0218



Richard Haslinger
Box 335
Richard Haslinger
Box 335
Fort St. James, BC Canada
V0J 1P0

Page Number 1
Total Pages 1
Certificate Date 20-OCT-97
Invoice No. I-0747260
P.O. Number :
Account :

RICHARD HASLINGER

CERTIFICATE OF ANALYSIS A9747260

SAMPLE DESCRIPTION	PREP CODE	Ag FA g/t							
ROCK #1	244 --	270							

FROM RICHARD HASLINGER

94°30' 125°30'

40'

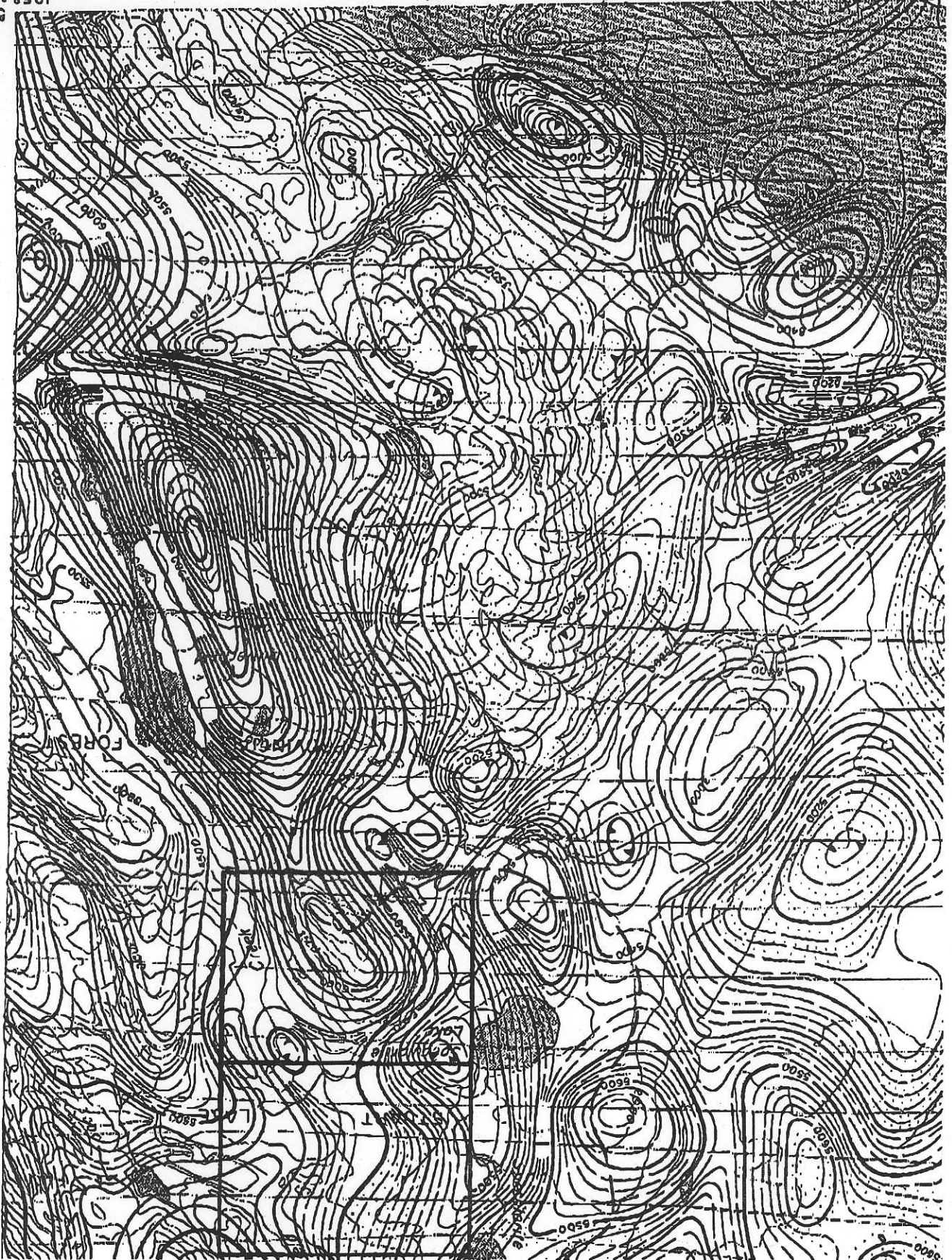

Joins Map 5374G, Cunningham Lake

ELDEN #1

ELDEN #2

N

ASSAY SHEET FROM IPL
1-9 BELONG TO THIS SCETCH.

LEGEND
Results in ppm.
Cu, Pb, Zn, Ag

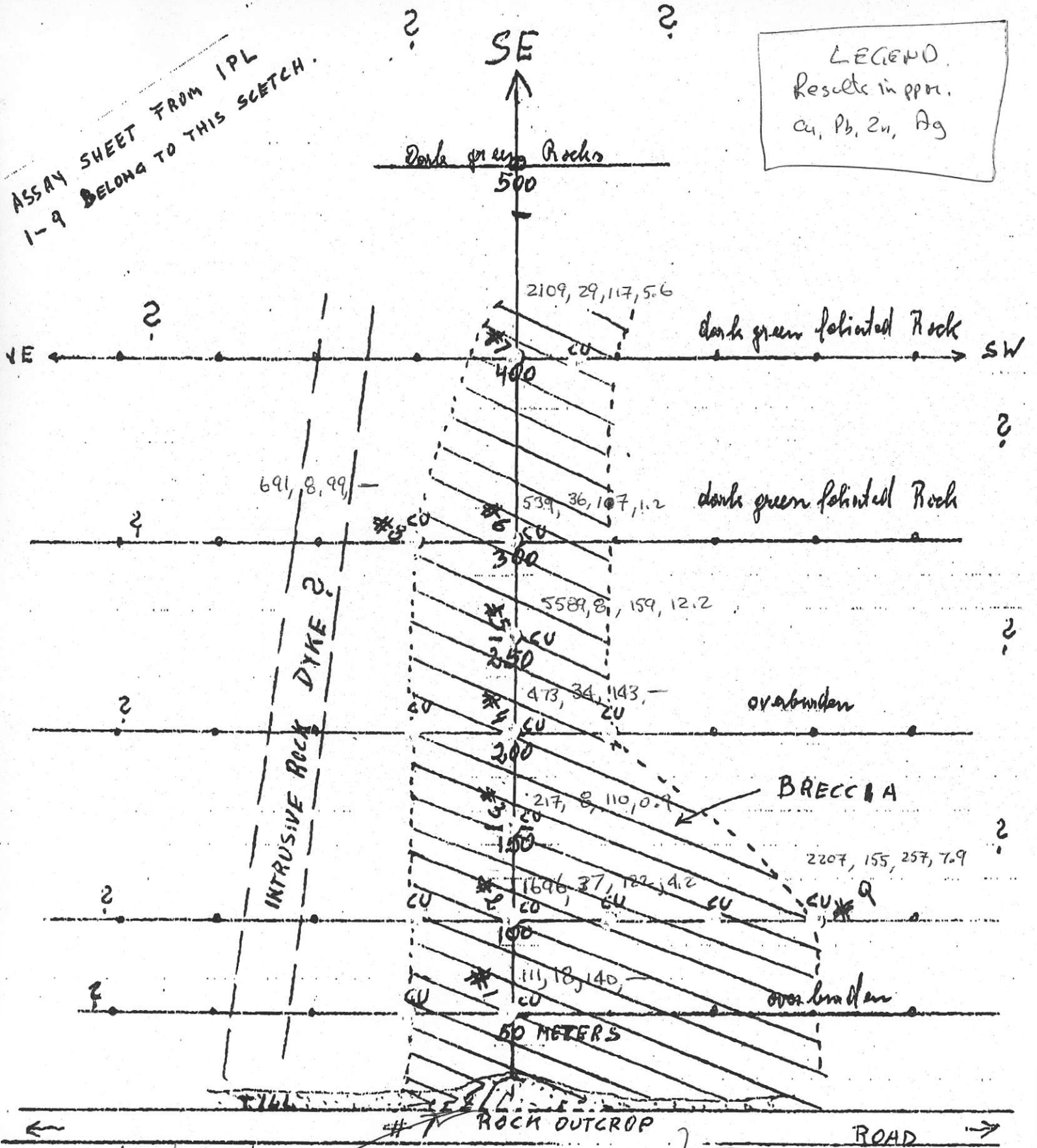

ELDEN # 1

Rock #11 - 8473, 4756, 10,083, 205.5
Rock #12 - 5463, 430, 450, 24.6

Sent To Acme Labs Oct 31/97

10 soils:

10 paper bags of soil samples from the Elden Rd.
 4 bags from #1 road cut 1-4
 4 bags from #2 road cut 5-8
 2 bags from #3 road cut 9-10

2 Rock samples #11, #12

Number 11 comes from a head-size Quartz boulder with pyrite and a little calcite and a small bit of visible galena.

I am not sure whether it came from #1 or #2.

Number 12 is from #1, a foot long breccia piece with big pieces of dark argillite rock cemented together with Quartz and calcite. Calcite is visible in blebs in the calcite material but the argillite rock chunks are disseminated with fine calcopyrite.

The 9 assays done by IPL are from the line I made straight up the hill from #1 road cut, see accompanied sketch.

Attention: Wayne Roberts

WRH

5 sheets

AA
LL

GEOCHEMICAL ANALYSIS CERTIFICATE

Haslinger, Richard File # 97-6558

Box 335, Fort St. James BC V0J 1P0

AA
LL

SAMPLE#	Mo	Cu	Pb	Zn	Ag	Ni	Co	Mn	Fe	As	U	Au	Th	Sr	Cd	Sb	Bi	V	Ca	P	La	Cr	Mg	Ba	Ti	B	Al	Na	K	W	Au**	Pt**	Pd**
	ppm	ppm	ppm	ppm	ppm	ppm	ppm	ppm	%	ppm	ppm	ppm	ppm	ppm	ppm	ppm	ppm	%	%	ppm	ppm	%	ppm	%	ppm	%	%	%	%	ppm	ppb	ppb	ppb
ELDEN #11	42	8473	4756	10083	205.5	30	145	476	10.12	725	<8	<2	<2	44	119.5	<3	343	43	2.03	<.001	2	24	.28	30	<.01	<3	.37	.01	.01	<2	98	2	2
ELDEN #12	4	5463	430	450	24.6	59	82	1378	7.08	53	<8	<2	<2	149	9.1	<3	7	214	5.94	.245	7	75	3.50	23	.02	<3	2.12	.04	.12	<2	2	3	3
RE ELDEN #12	4	5630	423	447	25.4	62	84	1415	7.32	53	<8	<2	<2	153	9.3	4	7	220	6.09	.251	8	78	3.59	23	.02	<3	2.18	.04	.13	<2	3	6	6

ICP - .500 GRAM SAMPLE IS DIGESTED WITH 3ML 3-1-2 HCL-HNO3-H2O AT 95 DEG. C FOR ONE HOUR AND IS DILUTED TO 10 ML WITH WATER.

THIS LEACH IS PARTIAL FOR MN FE SR CA P LA CR MG BA TI B W AND LIMITED FOR NA K AND AL.

ASSAY RECOMMENDED FOR ROCK AND CORE SAMPLES IF CU PB ZN AS > 1%, AG > 30 PPM & AU > 1000 PPB

- SAMPLE TYPE: ROCK AU** PT** PD** BY FIRE ASSAY & ANALYSIS BY ULTRA/ICP. (30 gm)

Samples beginning 'RE' are Reruns and 'RRE' are Reject Reruns.

DATE RECEIVED: NOV 5 1997

DATE REPORT MAILED: Nov 13/97

SIGNED BY: C. Leong D. TOYE, C. LEONG, J. WANG; CERTIFIED B.C. ASSAYERS



GEOCHEMICAL ANALYSIS CERTIFICATE



Haslinger, Richard File # 97-6557

Box 335, Fort St. James BC V0J 1P0

SAMPLE#	Mo	Cu	Pb	Zn	Ag	Ni	Co	Mn	Fe	As	U	Au	Th	Sr	Cd	Sb	Bi	V	Ca	P	La	Cr	Mg	Ba	Ti	B	Al	Na	K	W	Au**	Pt**	Pd**
	ppm	ppm	ppm	ppm	ppm	ppm	ppm	ppm	%	ppm	ppm	ppm	ppm	ppm	ppm	ppm	ppm	ppm	%	%	ppm	ppm	%	ppm	%	%	%	%	%	ppm	ppb	ppb	ppb
ELDEN #1	2	80	135	117	.7	33	94	1080	5.45	10	<8	<2	<2	50	1.2	<3	<3	72	.72	.169	11	31	.52	204	.05	<3	1.74	.02	.14	<2	2	<1	4
ELDEN #2	12	2669	169	269	8.5	77	326	1511	16.41	103	<8	<2	3	73	3.7	<3	<3	246	1.84	.254	13	41	2.42	193	.17	<3	2.95	.01	.71	<2	12	7	27
ELDEN #3	12	1366	203	157	6.6	132	146	1185	12.61	57	<8	<2	2	114	1.5	<3	4	328	3.00	.282	7	220	4.18	242	.25	<3	4.07	.02	1.12	<2	8	9	31
ELDEN #4	3	430	21	157	.8	52	38	1185	4.93	16	<8	<2	<2	76	1.8	<3	<3	102	.93	.091	16	56	.99	217	.06	<3	2.13	.03	.18	<2	3	2	8
ELDEN #5	569	2366	179	250	2.2	106	150	2502	18.73	13	<8	<2	2	58	3.5	<3	6	365	1.45	.167	8	122	2.31	157	.18	3	2.39	.03	.35	2	15	31	26
ELDEN #6	59	1953	224	365	2.6	105	152	2524	19.79	43	<8	<2	<2	84	6.4	<3	<3	305	2.09	.137	8	77	1.94	193	.09	4	1.74	.02	.21	<2	15	32	29
ELDEN #7	33	3556	508	582	4.8	113	152	1799	22.17	104	<8	<2	3	59	9.9	<3	4	231	1.32	.080	6	60	1.52	134	.12	<3	1.63	.02	.11	<2	23	28	28
ELDEN #8	77	2507	55	359	2.7	131	185	1516	17.97	89	<8	<2	2	92	8.6	3	4	270	1.92	.118	6	92	2.16	130	.18	4	1.80	.02	.25	<2	21	48	77
RE ELDEN #8	82	2611	63	377	3.0	146	198	1587	18.47	93	<8	<2	<2	95	8.1	5	<3	283	2.01	.120	6	97	2.29	135	.19	<3	1.88	.03	.26	<2	-	-	-
ELDEN #9	101	568	22	130	.9	104	75	1895	9.29	27	<8	<2	2	93	1.3	<3	<3	223	2.85	.179	11	77	2.33	443	.07	4	2.16	.04	.35	<2	8	22	13
ELDEN #10	325	1193	295	450	1.8	173	81	1927	12.31	32	<8	<2	4	115	3.6	<3	<3	340	4.43	.809	19	97	2.55	351	.08	<3	2.22	.03	.53	3	12	48	17
STANDARD C3/FA100	27	66	36	172	5.4	36	12	759	3.47	57	22	<2	18	30	23.1	16	28	83	.60	.086	19	177	.61	158	.11	21	1.98	.04	.16	19	50	49	48

ICP - .500 GRAM SAMPLE IS DIGESTED WITH 3ML 3-1-2 HCL-HNO3-H2O AT 95 DEG. C FOR ONE HOUR AND IS DILUTED TO 10 ML WITH WATER. THIS LEACH IS PARTIAL FOR MN FE SR CA P LA CR NG BA TI B W AND LIMITED FOR NA K AND AL. - SAMPLE TYPE: SOIL AU** PT** PD** BY FIRE ASSAY & ANALYSIS BY ULTRA/ICP. (30 gm) Samples beginning 'RE' are Reruns and 'RRE' are Reject Reruns.

DATE RECEIVED: NOV 5 1997 DATE REPORT MAILED: Nov 13/97 SIGNED BY: *C. Leong* D. TOYE, C. LEONG, J. WANG; CERTIFIED B.C. ASSAYERS

