

021815

JACK A. MILLICAN, P.ENG.  
CONSULTING MINING ENGINEER  
BOX 728  
GRAND FORKS, B.C.

File 82F-General  
Cab 3 Dr A.

12 August, 1964.

Mr. W. M. Sirola,  
Kerr-Addison Mines Ltd.,  
#506, 409 Granville Street,  
Vancouver 2, B. C.

Dear Bill:

Attached are summaries of the following four groups of claims:

- ✓ 1. Pathfinder-Little Bertha Group - gold-silver-copper property  
14 miles north of Grand Forks. 82E-1 w
- 2. Lakeview Group - gold-silver property one mile east of Slocan. 82F-14 w
- 3. Riverside Group - silver property 14 miles N.E. of Slocan. 82F-14 (w)
- ✓ 4. Ivanhoe-O.K. Group - gold property 7 miles east of Beaverdell. 82E-7 (w?)

see  
82F-14

These properties are available for sale or option. Additional information and maps can be supplied on request, and arrangements can be made to examine the claims.

Yours very truly,

*Jack Millican*

Jack A. Millican, P. Eng  
Consulting Mining Engineer  
Box 728  
215 Central Ave.  
Grand Forks, B.C.  
Telephone:  
Grand Forks 442-3362  
or  
Christina Lake 447-9243

*Aug 1964 Submission*

PATHFINDER - LITTLE BERTHA GROUP -

*82E-1<sup>w</sup>)*

consists of the following 3 leased claims:

Pathfinder	L-782	51.65 acres
Little Bertha	L-959	37.72 acres
Iron Bell	L-93s	<u>27.53</u> acres
		116.90 acres

Situated about 14 miles north of Grand Forks at an elevation of 3,500 feet. There is a fairly good road right to the workings. These claims have been worked intermittently since 1896 and there is now more than 350 ft. of shaft work and over 1,000 ft. of tunnelling.

Ore Shipments

	Tons	Gold oz.	Silver oz.	Copper lbs.
Little Bertha 1900-1939	966	426	3867	
Pathfinder 1899-1916	264	24	130	5136

On the Pathfinder claim there are 4 nearly parallel veins varying in width from 1.5 ft. to 13 ft. A limited amount of diamond drilling done several years ago showed 5 ft. intersections assaying as high as 1.2 oz. gold /ton and 1.95% copper /ton. An additional 1000 ft. of diamond drilling might prove up the ore on the Pathfinder. Less than 1000 ft. of drilling might establish the vein continuity on the Little Bertha.

There is a customs mill within 35 miles which handles copper ore.

Jack A. Millican, P.Eng.  
Consulting Mining Engineer  
Box 728  
215 Central Ave.  
Grand Forks, B.C.  
Telephone:  
Grand Forks 442-3362  
or  
Christina Lake 447-9243

*Aug/64 Submission*

IVANHOE - O.K. GROUP -

*82F-7(W?)*

consists of the following 5 leased claims:

Ivanhoe	L-574s	49.53 acres
O.K.	L-573s	51.65 acres
Boston	L-2845	24.35 acres
Mexico	L-2867	29.65 acres
Mona	L-2841	<u>43.25 acres</u>
		198.43 acres

in the Triple Lakes area of Christian Valley about 30 miles north of Rock Creek and seven miles due east of Beaverdell. There is ample water for drilling, mining, and milling, and the claims are crossed by good logging roads.

Trenching has exposed a shattered zone about 100 feet wide and numerous quartz stringers. On the Ivanhoe a 12 ft. quartz vein is reported to carry free gold. In 1938 six tons were shipped which yielded 4 oz. gold and 6 oz. silver.

KERR ADDISON MINES LIMITED  
44 KING STREET WEST  
TORONTO 1, ONTARIO

COPY

September 8th, 1964.

Mr. Jack A. Millican, P. Eng.,  
Box 728,  
Grand Forks, B.C.

27

Dear Jack :

Thank you for submitting the list of properties  
in the Beaverdell, Slocan and Grand Forks areas.

We do not, at the present time, have any plans  
for work in that portion of British Columbia, but we will  
contact you if we have occasion to visit your part of the  
country.

Regards,

yours very truly,

William M. Sirola.

WMS/iw.

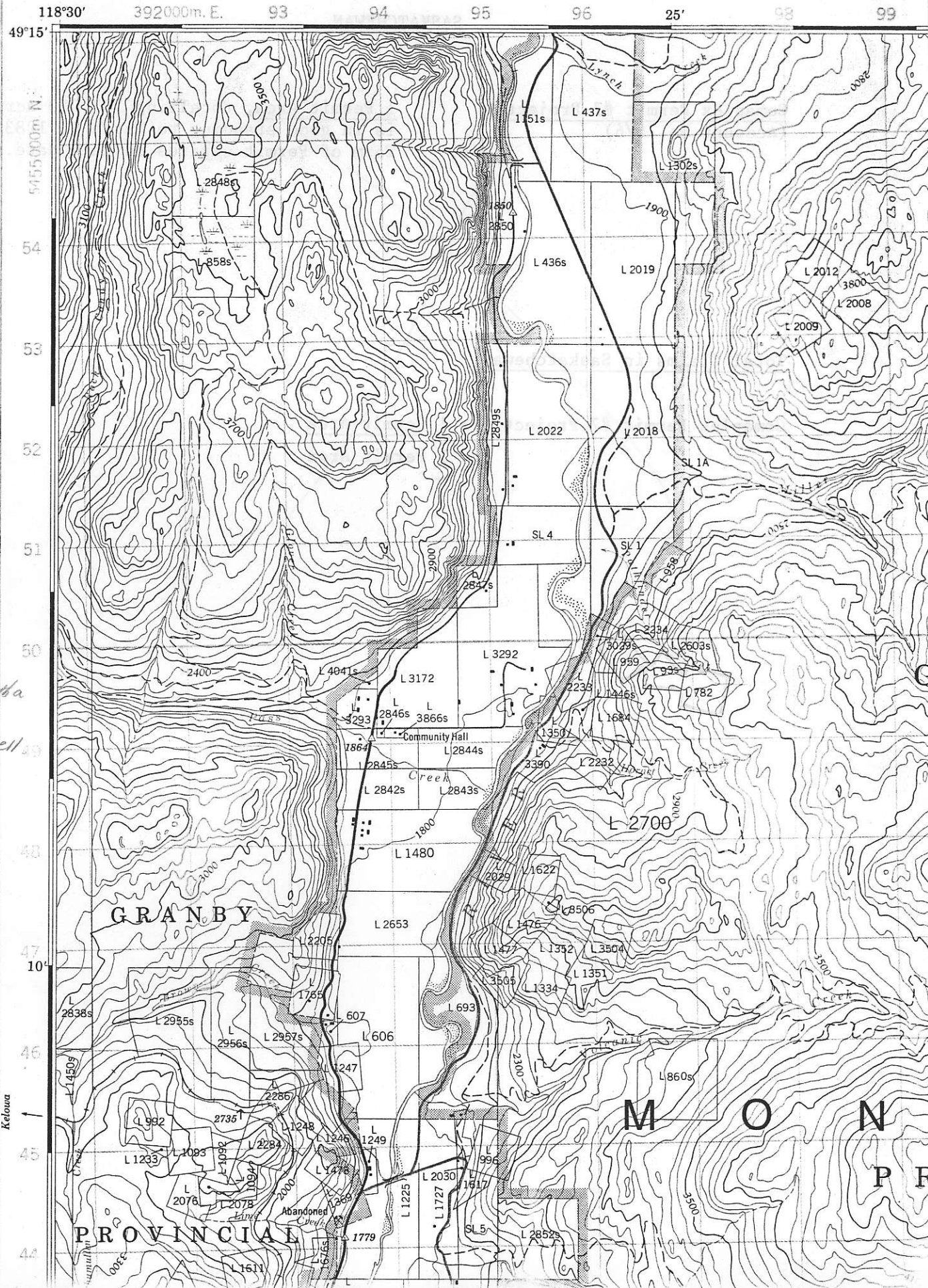

L 782  
Pathfinder  
Co., Ag. Au.  
L-959 Little Becka  
Au-Ag  
L-935 Iron Bell

Kelowna

PROVINCIAL

M O N P R

