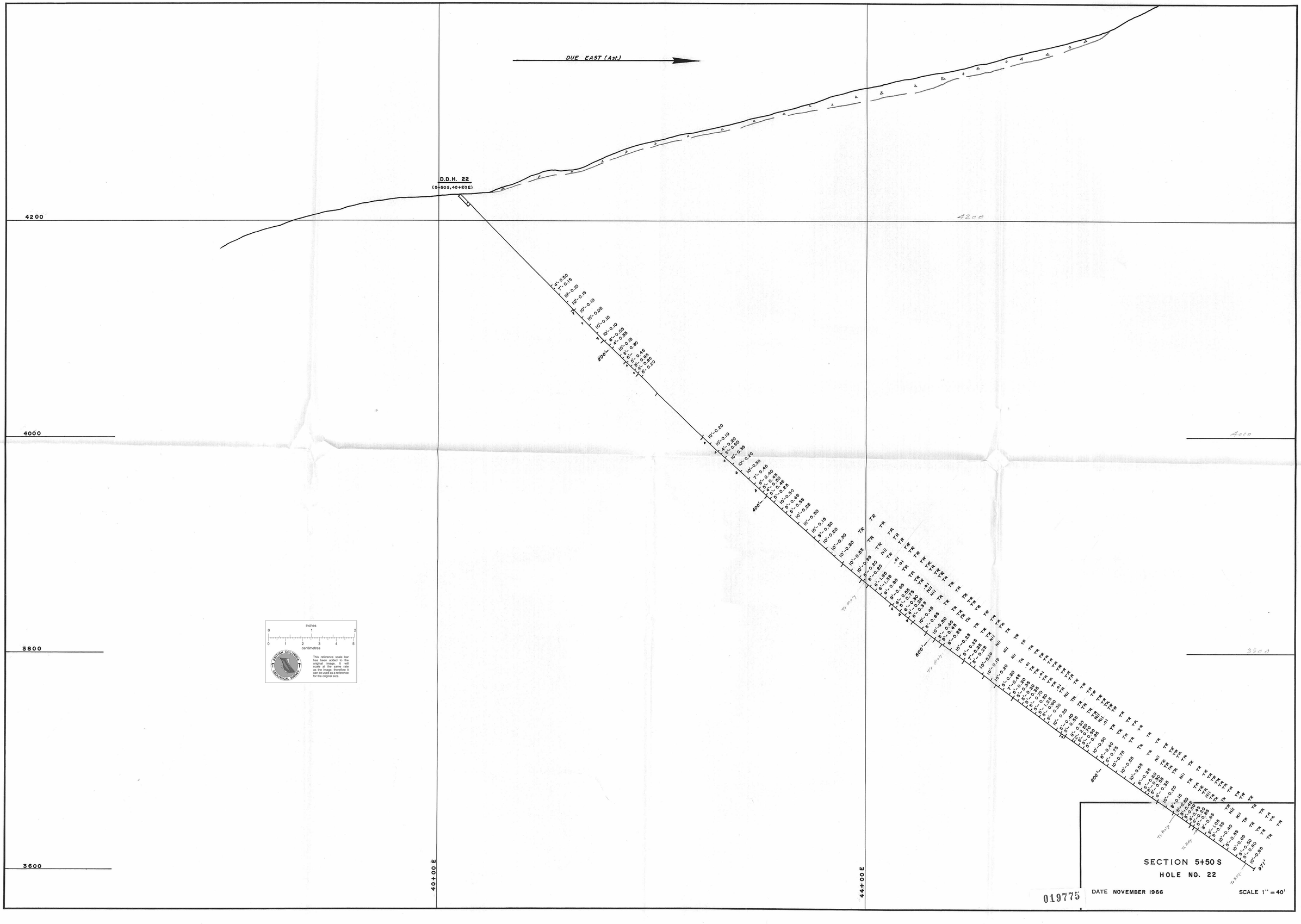
DUE EAST (Ast.)
D.D.H. 22
(5+50S,40+20E)
4200
4000
3800
3600
40+00 E
44+00 E
200'
400'
600'
800'
971'
inches
centimetres
BRITISH COLUMBIA GEOLOGICAL SURVEY
This reference scale bar has been added to the original image. It will scale at the same rate as the image, therefore it can be used as a reference for the original size.
SECTION 5+50 S
HOLE NO. 22
DATE NOVEMBER 1966
SCALE 1" = 40'

019775