

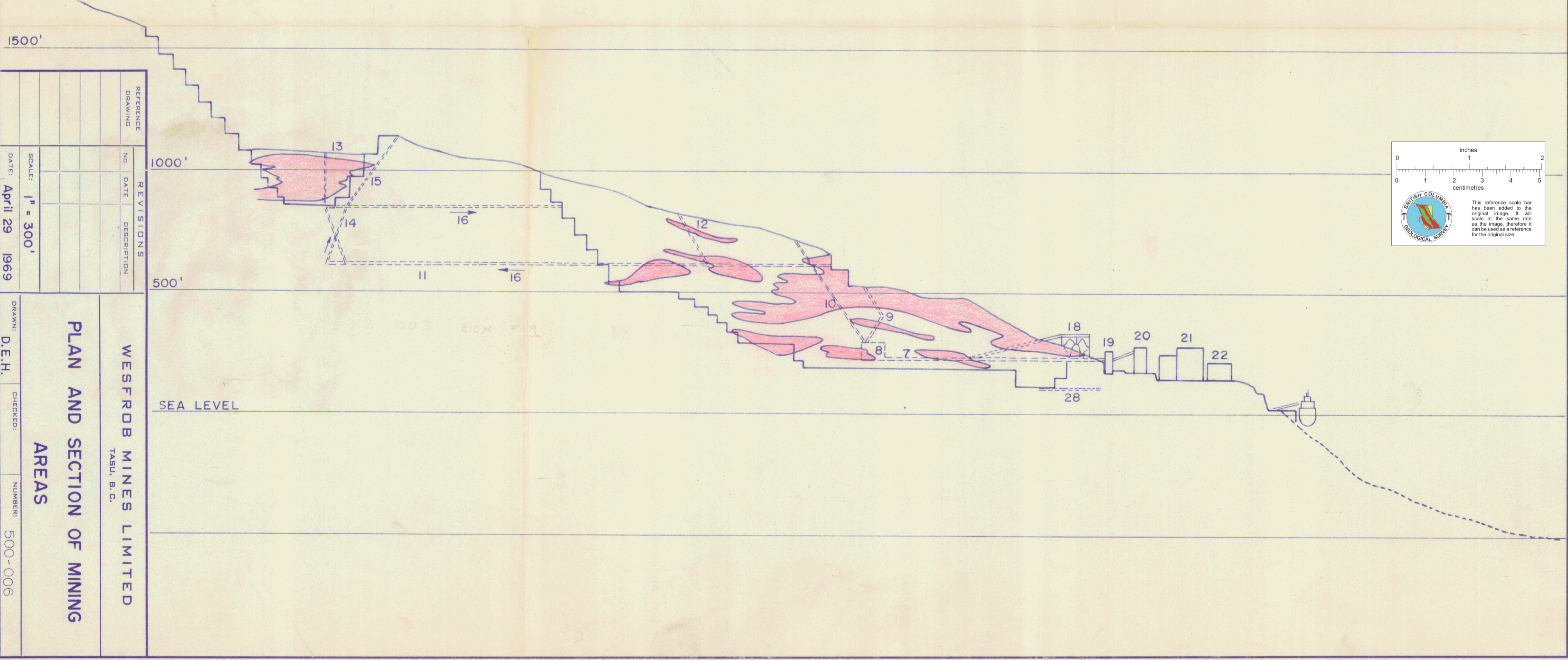

LEGEND

- 1 COBBING PLANT TAILINGS
- 2 CONCENTRATOR TAILINGS
- 3 ACCESS ROAD TO PITS
- 4 ACCESS ROAD TO HAULAGE PORTAL
- 5 DRILL EQUIPMENT STORAGE
- 6 POWDER MAGAZINES
- 7 CRUSHER CONVEYOR ADIT
- 8 CRUSHER ROOM
- 9 1-1 ORE PASS
- 10 1-3 ORE PASS
- 11 HAULAGE ADIT
- 12 2-1 ORE PASS
- 13 3-1 ORE PASS
- 14 3-3 VENT RAISE
- 15 3-4 DRAIN RAISE
- 16 VENTILATION CIRCUIT
- 17 VENTILATION FAN
- 18 COARSE ORE STOCKPILES
- 19 CRUSHING AND COBBING PLANT
- 20 FINE ORE BINS
- 21 CONCENTRATOR
- 22 SERVICE BUILDING
- 23 CONCENTRATE STORAGE
- 24 DOCK
- 25 POWER HOUSE
- 26 THICKENER TANK
- 27 WATER SUPPLY
- 28 ZONE 1 DRAIN ADIT
- 29 TOWNSITE



REVISED		DRAWING	
NO.	DATE	NO.	DATE

DATE: April 29 1969

SCALE: 1" = 300'

DRAWN: D.E.H.

CHECKED: []

NUMBER: 500-006

PLAN AND SECTION OF MINING AREAS

WESTROB MINES LIMITED

TASU, B. C.

017380