

Handwritten notes in the top left corner, possibly describing the mine's location or the nature of the plan.

No. 1981-82-83-87-88-92-93-2104-07  
 2108-09-12-13-14-15-18-19-30  
 2131-34-35-36-37-39-40-45

No. 1429-33-36-37-41-42-47-48  
 -49-55-64-65-71-72-80-84  
 -85-86-89-91-94-96-97-98  
 2103-04-05

No. 1443-50, 1951-52-53-66-67-69-70

No.	Au	Ag	Inches width	
2219	.02	.31	16	
2212	.77	.20	52	
2209	.02	.56	16	
2207	.03	.3	70	left
2206	.07	.44	6	right
2187	2.76	7.80	4	left wall 7'3" of barren
2188	3.51	32.61	2	center } rock between
2177	.03	1.04	72	left
2179	2.90	26.28	2	right, not included in 2177
2168	.34	.47	60	left
2169	4.58	9.57	2	center, included in 2168
2160	.55	5.51	12	left 7'3" of barren
2162	2.67	13.72	3	center } dyke rock between
2164	.31	1.09	6	right } 16" of barren rock between 2162-2164
2153	.03	2.17	12	left
2149	Tr	.30	30	center
2150	.12	.28	30	right
2133	.02	.17	58	left
2129	1.98	11.39	2	right, not included in 2138
2126	2.04	1.63	12	left 7'3" of barren
2128	.06	1.09	8	right } rock between
2120	Tr	3.43	26	left
2121	.15	1.25	24	right
2122	.78	1.80	24	center floor, 3'0" below 2120
2116	.08	.9	46	entire vein
2101	Tr	.46	40	left
2102	.18	.82	36	right
1973	.08	.57	50	left
1974	.39	1.08	6	center } 16" of barren
1990	1.91	4.12	3	right } rock between
1999	Tr	.33	50	left } across entire vein
2000	Tr	Tr	24	right } of floor, below 1973-74-90
2145	.08	.77	40	across vein at floor below 2148-47
2148	.40	.94	14	left near top
2147	.04	.44	36	right " "
2156	.76	3.20	6	left
2155	.04	.96	24	right
2158	Tr	3.10	24	left
2159	1.21	2.79	6	right
2167	.15	.89	50	entire vein
2165	.03	2.33	52	left
2166	.38	9.62	6	right
2167	.40	.72	7	left
2170	.13	2.90	30	right
2176	.16	.73	66	entire vein near roof
2178	7.18	27.17	2	center floor
218	Tr	.18	26	fault breccia
2186	.03	.11	18	
2190	Tr	.15	36	
2208	.50	5.48	7	center of vein shear
2210	.11	.94	16	vein near roof
2211	.87	3.76	5	vein at floor
2220	Tr	.20	22	entire vein near roof

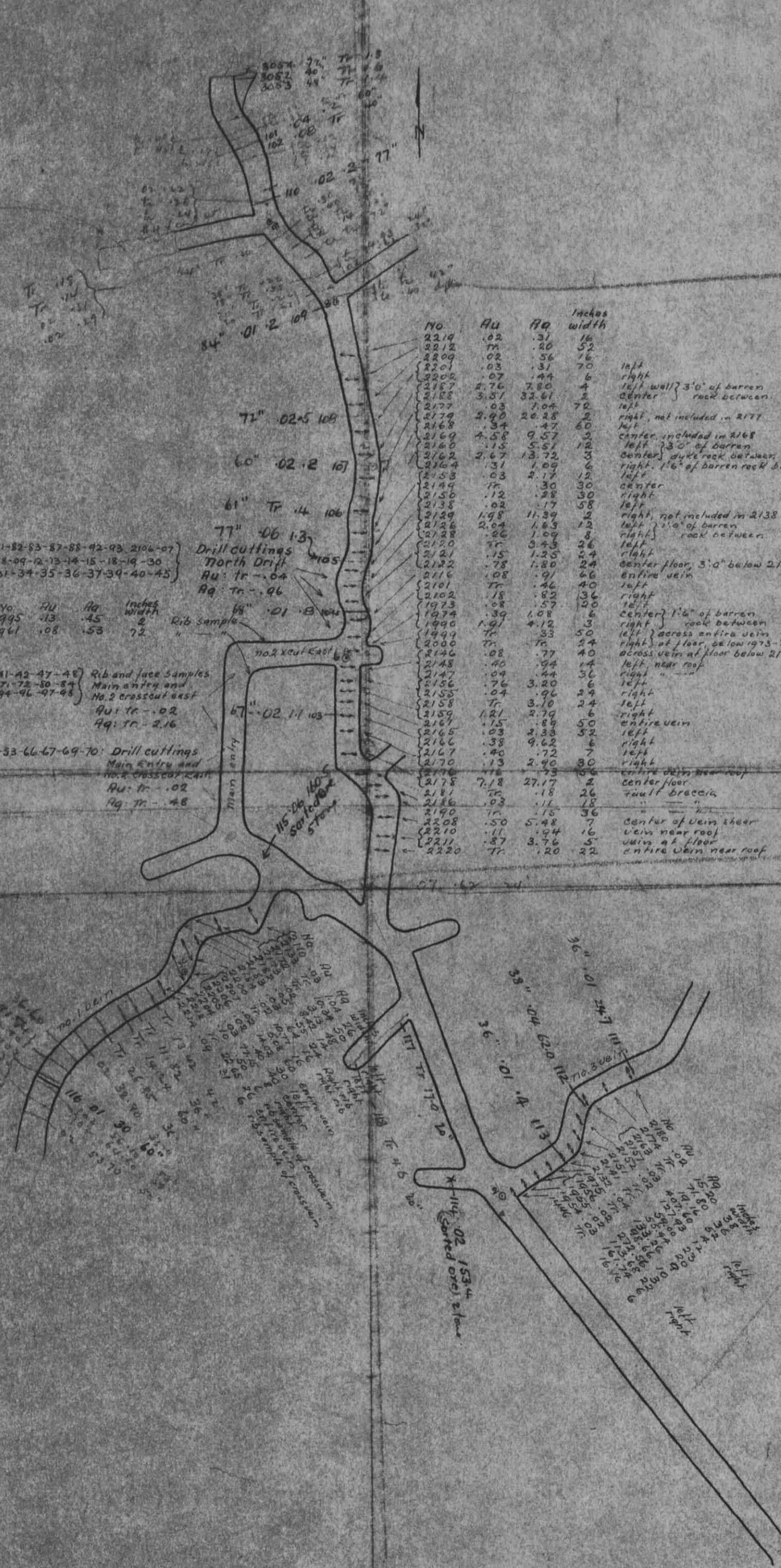

94C/5W  
 94C-12

Note:  
 Samples by G.H.K. in Red

JUPITER MINE  
 AIKEN LAKE  
 OMINICA M.D.

ASSAY PLAN TO FEB 1ST 1935  
 SCALE 1 inch = 20 FEET

March 21st 35 J.H.K.

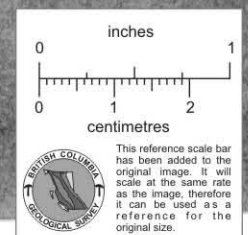

016611