



MINERAL ACT
FORM G

Affidavit for Full-sized Claim

LIARD

Mining Division

I, John Baker (Name.) Agent for Canadian Superior Exploration Ltd (Name.)
Box 412 (Address.) 2201-1177 West Hastings St (Address.)
Smithers Vancouver B.C.

Free Miner's Certificate No. 102330

Free Miner's Certificate No. 102352

Date issued May 14/71

Date issued May 14/71

make oath and say:—

1. On the 28 of May, 1972, I located the DEU 1 Mineral Claim, situate [here describe position of claim as near as possible, giving the name or names of any mineral claim or claims it may adjoin] #1 post 24.2m upstream Bartle Creek from its confluence with the Skeena Chief River, approx 5 1/2 miles SSW from Mt Borthwick. Bounded on East by DEU 2 & on North by DEU 3.

2. I have placed a No. 1 and a No. 2 legal post on the legal dimensions of the said claim.

3. I have securely fastened to the No. 1 post that portion of a metal identification tag, No. 292501M, embossed "Initial Post (No. 1)," upon which the following information has been impressed:—

Name of claim DEU 1
 Locator J Baker Agent for Canadian Superior Exploration Ltd
 Date of location May 28/72
 Approximate compass bearing to No. 2 post N-10-W
 Distance to No. 2 post 1500 feet.
 Number of feet to right of location-line 0
 Number of feet to left of location-line 1500

4. I have securely fastened to the No. 2 post that portion of a metal identification tag, No. 292501M, embossed "Final Post (No. 2)," upon which the following information has been impressed:—

Name of claim DEU 1
 Locator J Baker Agent for Canadian Superior Exploration Ltd
 Date of location May 28/72

5. I have marked the line between No. 1 and No. 2 posts as required by the provisions of the Mineral Act.

6. To the best of my knowledge and belief the ground comprised within the boundaries of the said claim is unoccupied by any other person as a mineral claim; it is not occupied by any building and is not any land falling within the curtilage of any dwelling-house, or any orchard, or any land under cultivation, or any naval or military reservation.

SWORN and subscribed to at _____
 this _____ day of _____
 19____, before me—
 * _____

NOTE.—Draw sketch-plan on reverse side.

* This affidavit may be taken by a person empowered to take affidavits by the Evidence Act of British Columbia.

EXAMPLE of
type of sketch
required

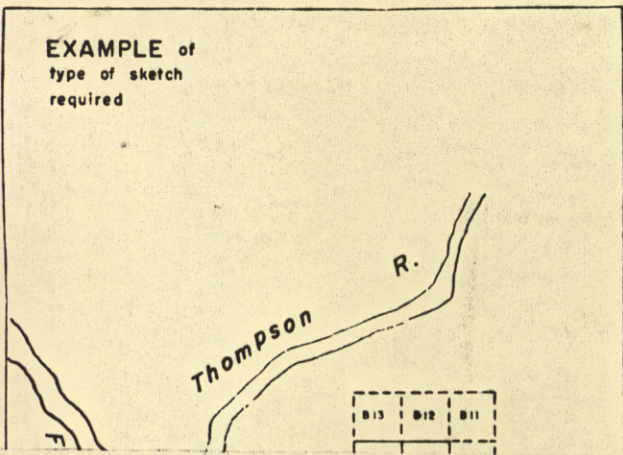

Claims must be tied by direction and distance to at least one, preferably more than one, topographical feature, or to a land lot, section, township, or other recognizable point on printed maps of the district. Relationship of previously located claims should also be shown.

N.B. — The sketch for a group of claims may be placed on one affidavit.

INDICATE NORTH
(True or Magnetic)

NORTH
(TRUE)

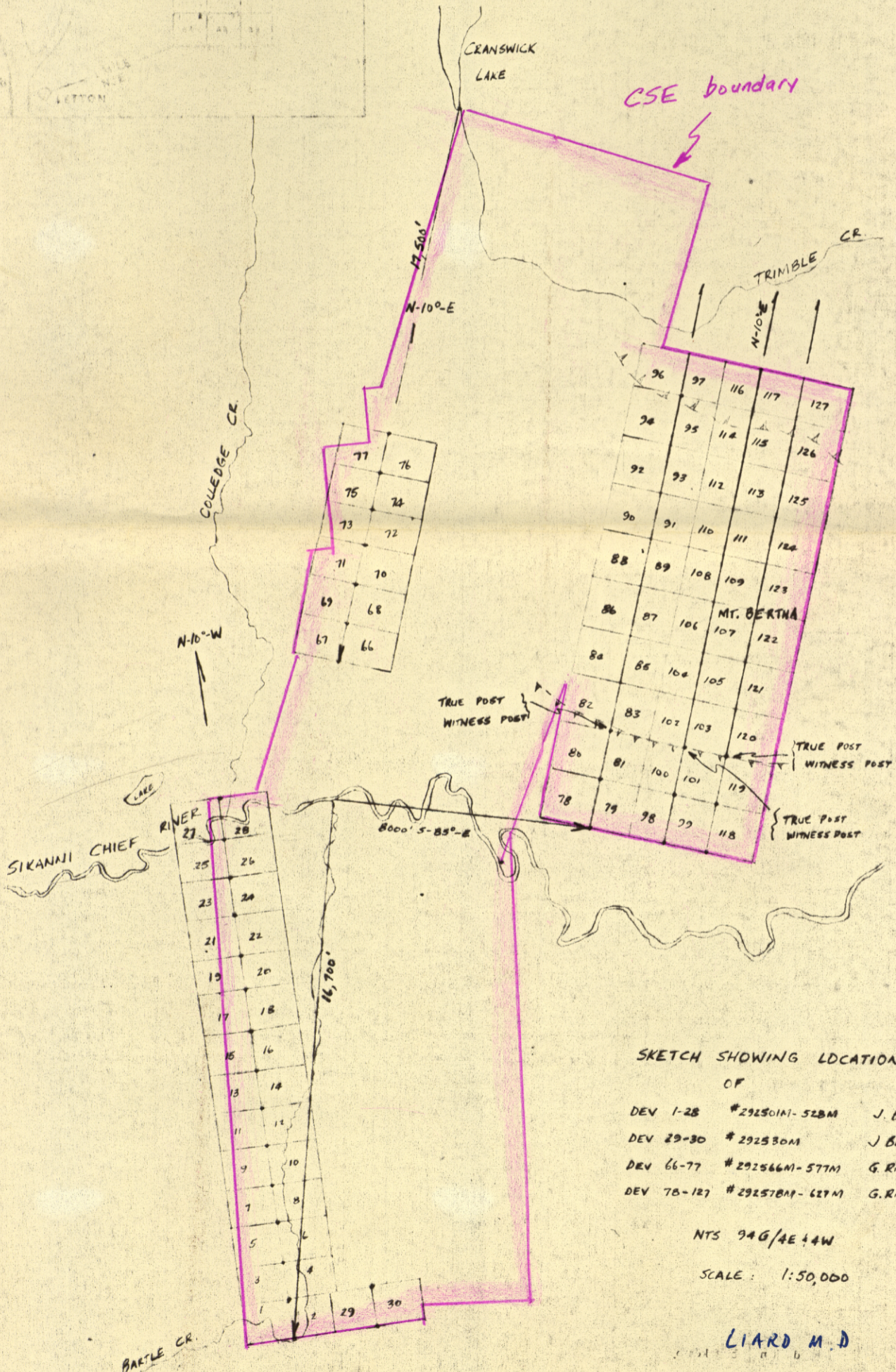

SKETCH SHOWING LOCATION
OF

- DEV 1-28 #292501M-52BM J. Baker May 28/72
- DEV 29-30 #292530M J. Baker May 29/72
- DEV 66-77 #292566M-577M G. Ridd May 29/72
- DEV 78-127 #292578M-627M G. Ridd May 28/72

NTS 94G/4E 44W

SCALE: 1:50,000

LIARD M.D.