

NOTE: 1) ACCESS ROAD TO CAMP LOCATION 1976 WAS CONSTRUCTED IN 1975. ROAD NORTH OF CAMP WAS CONSTRUCTED IN 1976.
 2) TRENCHES 1-6 DUG IN 1975, BUT EXTENDED AND RE-EXAMINED IN 1976.

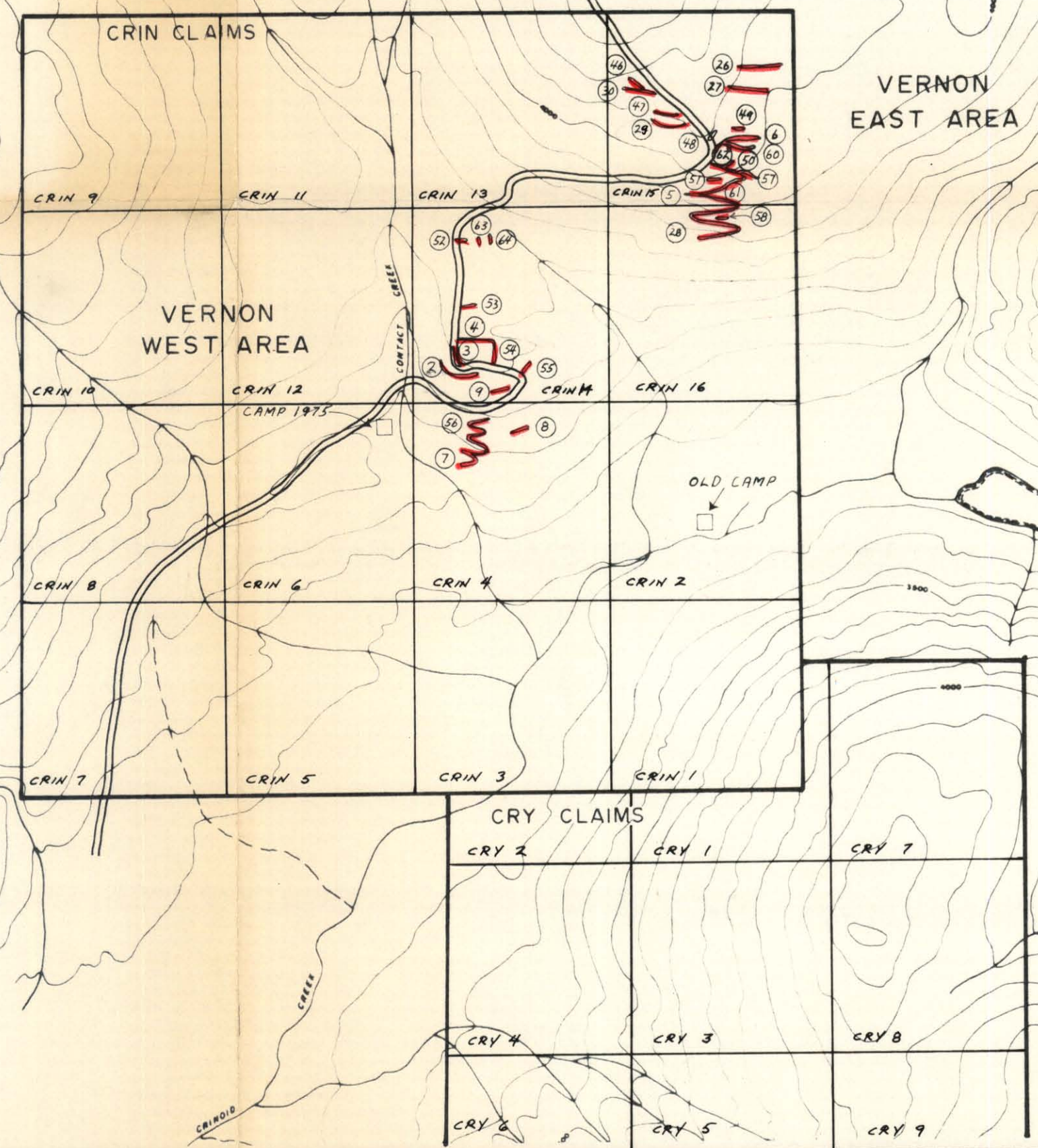

CRIN 93N 137 E
 1976 WORK SUMMARY
 LOCATION MAP, ACCESS ROAD
 AND TRENCH LOCATIONS
 Scale: 1" = 1000'
 Date: SEPT 23, 1976
 File: 010316

93N 137 E
 CRIN 93N-158
 PROPERTY FILE