

015812

R E P O R T O N T H E

ACS 1 - 26
BBT 1 - 20
FKE 14, 16, 18, 20
NA 1 - 100

MINERAL CLAIM GROUPS

OMINECA M. D.

HOUSTON, BRITISH COLUMBIA

FOR

LEWES RIVER MINES LIMITED
355 Burrard Street
Vancouver, B.C.

BY

DONALD W. TULLY, P. ENG.

West Vancouver, B. C.

October 20, 1969

PROPERTY FILE

093L 261 93L/iw
 Lewes

TABLE OF CONTENTS

	<u>Page</u>
SUMMARY	1
INTRODUCTION	2
LOCATION AND ACCESS	2
PROPERTY	3
HISTORY AND DEVELOPMENT	6
GEOLOGY AND OBSERVATIONS	6
GEOCHEMICAL RESULTS	7
MINERALIZATION	9
CONCLUSIONS	9
RECOMMENDATIONS	10
ESTIMATED COSTS	11
CERTIFICATE	

* * *

Figure 1 - LOCATION MAP	(Following page 1)
Figure 2 - CLAIM MAP	(Following page 1)
Figure 3 - AREA PROPERTIES	(Following page 1)
Figure 4 - GEOCHEMICAL SAMPLE LOCATION	(Following page 9)
Figure 5 - ASSAY CERTIFICATES	(End of Report)
G.S.C. MAP 671A	(In pocket)

* * *

SUMMARY

From preliminary geochem sample results anomalous geochemical conditions are believed to exist on the 150-claim group, under option to Lewes River Mines Limited, at Goosly Lake, British Columbia.

Overburden is extensive but scattered outcrops of late sediments and earlier volcanics were found on field traverses.

A detailed geochemical survey with combined airborne infra-red photography and aerial magnetometer surveys are recommended for the property at an estimated cost of \$58,625.00.

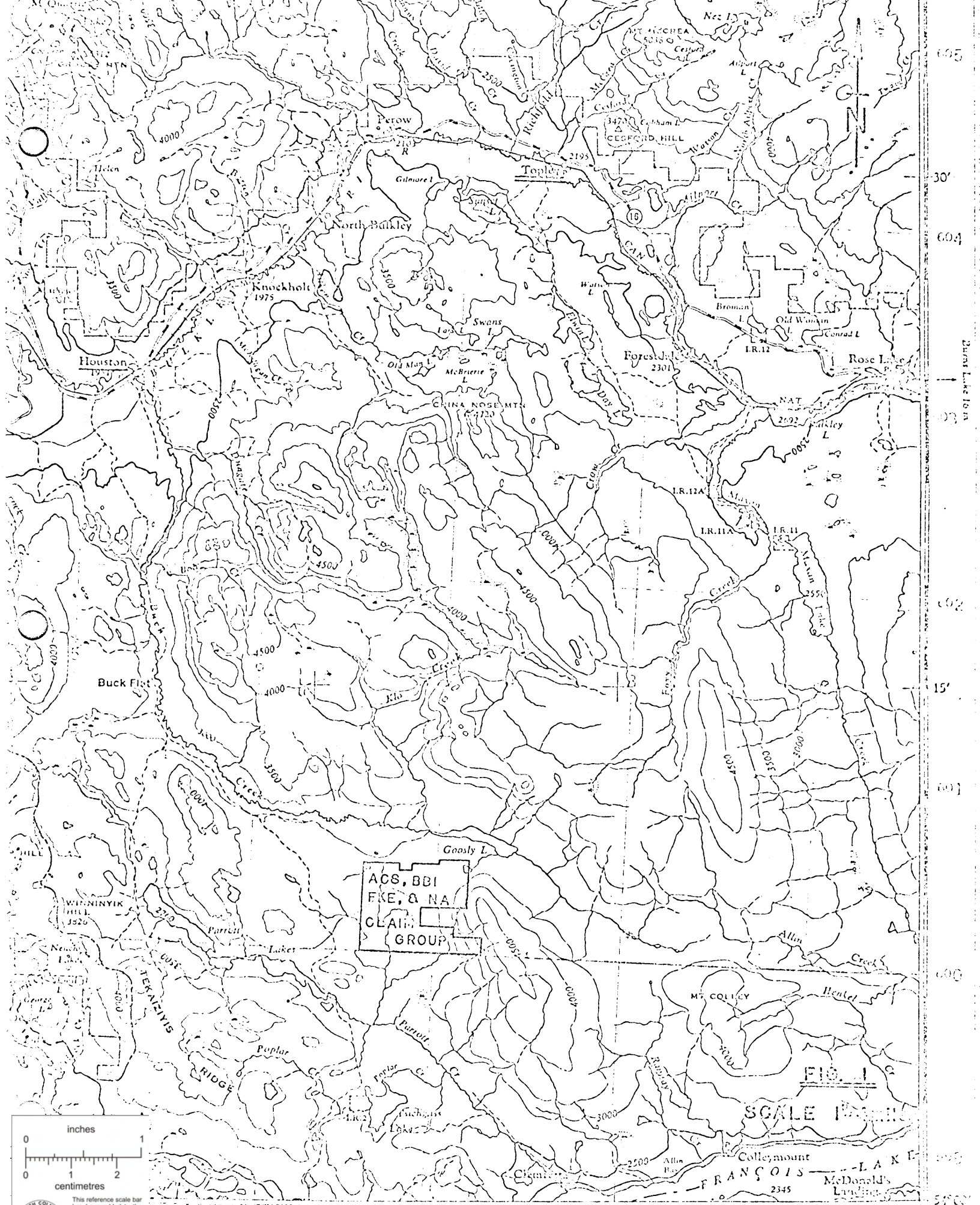

ACS, BBI
 FKE, & NA
 CLAIM
 GROUP

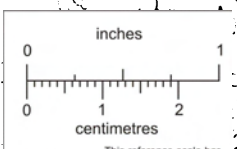

This reference scale bar has been added to the original image. It will scale at the same rate as the image, therefore it can be used as a reference for the original size.

FIG. 1
 SCALE 1:50,000

605
 30'
 604
 02
 15'
 601
 600
 599
 598

30' 15' 120° 00'

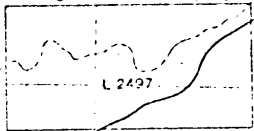
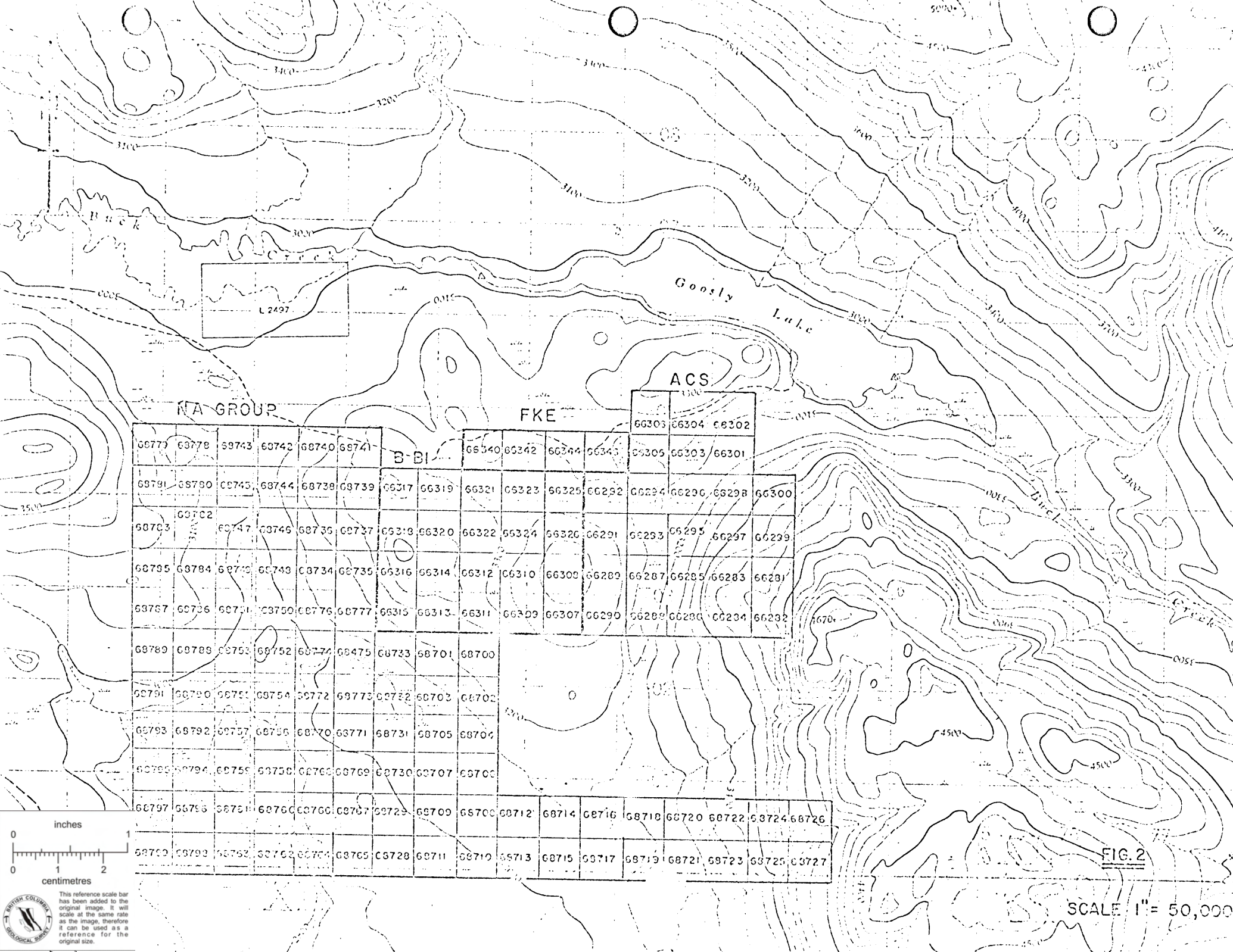

NA GROUP						FKE						ACS				
68770	68778	68743	68742	68740	68741	B-BI	66340	66342	66344	66343	66305	66303	66301			
68791	68790	68745	68744	68738	68739	66317	66319	66321	66323	66325	66292	66294	66296	66298	66300	
68783	68782	68747	68746	68735	68737	66318	66320	66322	66324	66326	66291	66293	66295	66297	66299	
68795	68784	68749	68748	68734	68735	66316	66314	66312	66310	66308	66289	66287	66285	66283	66281	
68767	68766	68751	68750	68776	68777	66315	66313	66311	66309	66307	66290	66289	66286	66284	66282	
68789	68788	68753	68752	68774	68475	68733	68701	68700								
68791	68790	68751	68754	68772	68773	68732	68702	68702								
68793	68792	68757	68756	68770	68771	68731	68705	68704								
68795	68794	68759	68758	68768	68769	68730	68707	68706								
68797	68796	68761	68760	68766	68767	68729	68709	68708	68712	68714	68716	68718	68720	68722	68724	68726
68799	68798	68763	68762	68764	68765	68728	68711	68710	68713	68715	68717	68719	68721	68723	68725	68727

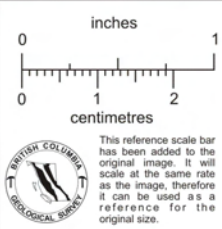
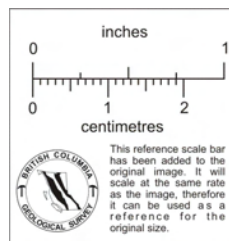
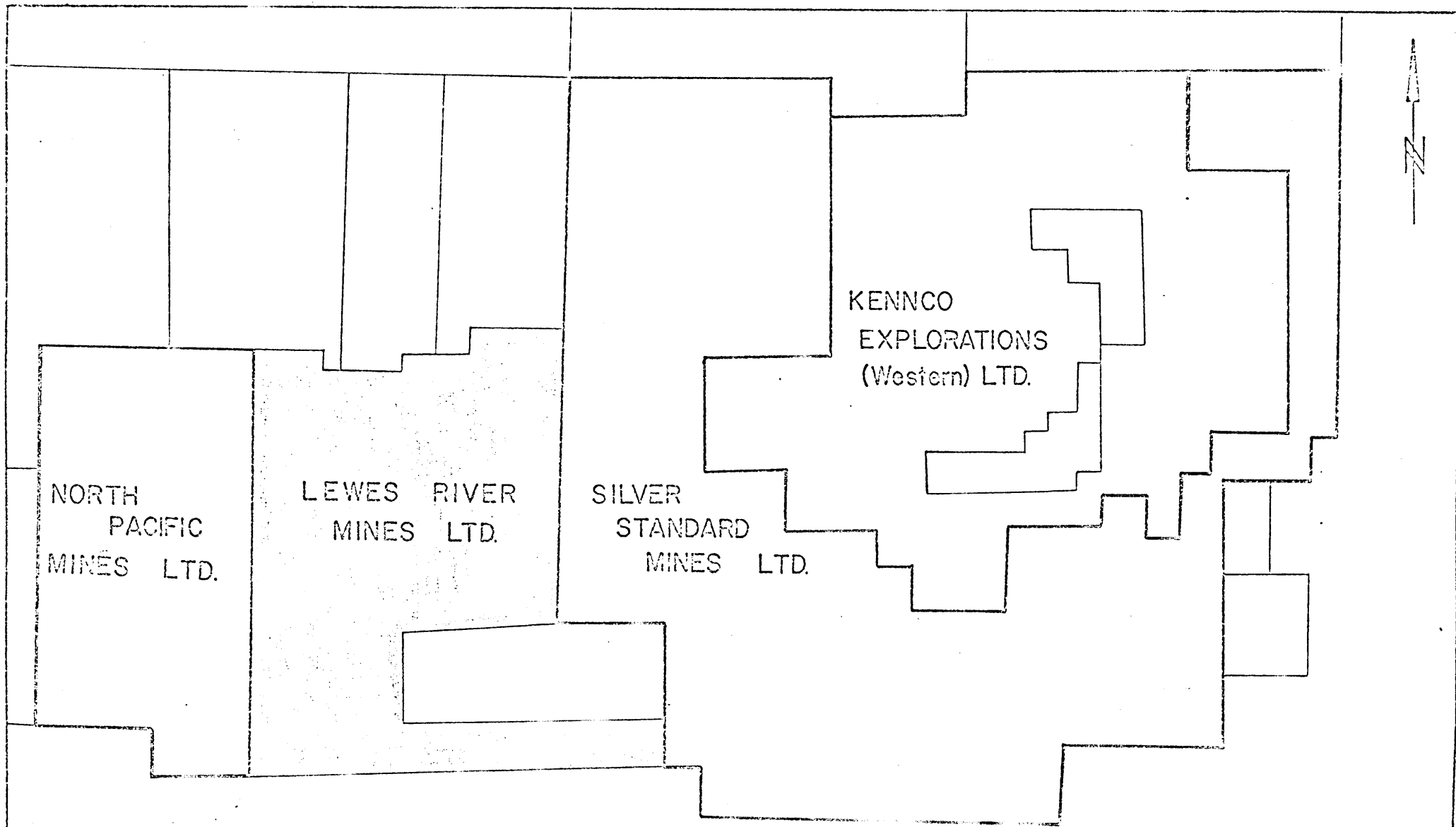

FIG. 2

SCALE 1" = 50,000



GOOSLY LAKE AREA
PROPERTY PLAN
HOUSTON, B.C.
DIAGRAMMATIC ONLY | FIG. 3

INTRODUCTION:

Lewes River Mines Ltd, hold under option a contiguous group of 150 mineral claims called the ACS 1-26, BBI 1-20, FKE 14, 16, 18, 20, and the NA 1-100 groups, located in the Omenica Mining Division, Goosly Lake area, southeast of Houston, British Columbia.

This report summarizes the field investigation which was done on September 17, 19, and September 30 through October 3, 1969.

LOCATION AND ACCESS:

The integrated claim group is located twenty miles southeast of Houston, British Columbia and about midway between Houston and Francois Lake.

Access is by dirt road from Houston on the route to Goosly Lake a route distance of about 30 miles.

Except for the higher west portion of the claim group much of the ground is undulating terrain between 2800 and 3600 a.s.l., Swampy areas prevail in the southern part of the property. Jackpine, spruce and poplar are common forest cover.

PROPERTY:

The present FKE, BBI, ACS and NA groups comprise 150 mineral claims as follows:

<u>CLAIM #</u>	<u>RECORD #</u>	<u>RECORD DATE</u>	<u>STAKER</u>
FKE #14	66340	Feb. 11, 1969	D. Homenuke
" 16	66342	"	"
" 18	66344	"	"
" 20	66346	"	"
BBI # 1	66307	Feb. 11, 1969	D. Homenuke
" 2	66308	"	"
" 3	66309	"	"
" 4	66310	"	"
" 5	66311	"	"
" 6	66312	"	"
" 7	66313	"	"
" 8	66314	"	"
" 9	66315	"	"
" 10	66316	"	"
" 11	66317	"	"
" 12	66318	"	"
" 13	66319	"	"
" 14	66320	"	"
" 15	66321	"	"
" 16	66322	"	"
" 17	66323	"	"
" 18	66324	"	"
" 19	66325	"	"
" 20	66326	"	"
ACS # 1	66281	Feb. 11, 1969	D. Homenuke
" 2	66282	"	"
" 3	66283	"	"
" 4	66284	"	"
" 5	66285	"	"
" 6	66286	"	"
" 7	66287	"	"
" 8	66288	"	"
" 9	66289	"	"
" 10	66290	"	"
" 11	66291	"	"
" 12	66292	"	"
" 13	66293	"	"
" 14	66294	"	"

<u>CLAIM #</u>	<u>RECORD #</u>	<u>RECORD DATE</u>	<u>STAKER</u>
ACS #15	66295	Feb. 11, 1969	D. Homenuke
" 16	66296	"	"
" 17	66297	"	"
" 18	66298	"	"
" 19	66299	"	"
" 20	66300	"	"
" 21	66301	"	"
" 22	66302	"	"
" 23	66303	"	"
" 24	66304	"	"
" 25	66305	"	"
" 26	66306	"	"
NA # 1	68700	April 14, 1969	D. Homenuke Agent for F. Morasco
" 2	68701	"	"
" 3	68702	"	"
" 4	68703	"	"
" 5	68704	"	"
" 6	68705	"	"
" 7	68706	"	"
" 8	68707	"	"
" 9	68708	"	"
" 10	68709	"	"
" 11	68710	"	"
" 12	68711	"	"
" 13	68712	"	"
" 14	68713	"	"
" 15	68714	"	"
" 16	68715	"	"
" 17	68716	"	"
" 18	68717	"	"
" 19	68718	"	"
" 20	68719	"	"
" 21	68720	"	"
" 22	68721	"	"
" 23	68722	"	"
" 24	68723	"	"
" 25	68724	"	"
" 26	68725	"	"
" 27	68726	"	"
" 28	68727	"	"
" 29	68728	"	"
" 30	68729	"	"
" 31	68730	"	"
" 32	68731	"	"
" 33	68732	"	"
" 34	68733	"	"

<u>CLAIM #</u>	<u>RECORD #</u>	<u>RECORD DATE</u>	<u>STAKER</u>
NA #35	68734	April 14, 1969	D. Homenuke Agent for F. Morasco
" 36	68735	"	"
" 37	68736	"	"
" 38	68737	"	"
" 39	68738	"	"
" 40	68739	"	"
" 41	68740	"	"
" 42	68741	"	"
" 43	68742	"	"
" 44	68743	"	"
" 45	68744	"	"
" 46	68745	"	"
" 47	68746	"	"
" 48	68747	"	"
" 49	68748	"	"
" 50	68749	"	"
" 51	68750	"	"
" 52	68751	"	"
" 53	68752	"	"
" 54	68753	"	"
" 55	68754	"	"
" 56	68755	"	"
" 57	68756	"	"
" 58	68757	"	"
" 59	68758	"	"
" 60	68759	"	"
" 61	68760	"	"
" 62	68761	"	"
" 63	68762	"	"
" 64	68763	"	"
" 65	68764	"	"
" 66	68765	"	"
" 67	68766	"	"
" 68	68767	"	"
" 69	68768	"	"
" 70	68769	"	"
" 71	68770	"	"
" 72	68771	"	"
" 73	68772	"	"
" 74	68773	"	"
" 75	68774	"	"
" 76	68775	"	"
" 77	68776	"	"
" 78	68777	"	"
" 79	68778	"	"
" 80	68779	"	"
" 81	68780	"	"
" 82	68781	"	"
" 83	68782	"	"
" 84	68783	"	"

<u>CLAIM #</u>	<u>RECORD #</u>	<u>RECORD DATE</u>	<u>STAKER</u>
NA #85	68784	April 14, 1969	D. Homenuke Agent for F. Morasco
" 86	68785	"	"
" 87	68786	"	"
" 88	68787	"	"
" 89	68788	"	"
" 90	68789	"	"
" 91	68790	"	"
" 92	68791	"	"
" 93	68792	"	"
" 94	68793	"	"
" 95	68794	"	"
" 96	68795	"	"
" 97	68796	"	"
" 98	68797	"	"
" 99	68798	"	"
" 100	68799	"	"

Where observed at those claim posts tabulated on the geochemical survey described below the property was found to be well staked.

HISTORY AND DEVELOPMENT:

The property appears to be relatively unprospected. Evidence of former staking and prospecting was not found during the field examination.

GEOLOGY AND OBSERVATIONS:

The regional geology of the area is described in the following reports and maps published by the Geological Survey of Canada and the British Columbia Department of Mines and Petroleum Resources.

G.S.C. Map No. 120 - Dawson 1876 - 77
G.S.C. Paper 40 - 18 - Hanson, Phemister, Lang, 1940
G.S.C. Map 671A - Hanson, Phemister, Lang, 1942
B.C.D.M. Map 69-1 - Carter and Kirkham

Most of the claim group is covered by glacial overburden.

Andesitic volcanics of Jurassic age outcrop in the southwest part of the NA claim group. These rocks contain horizons of sediments that strike northeasterly and dip steeply south.

Tertiary volcanics and sediments were noted on NA claims 68743, 45, 78, 79, 80, 81, ACS claims 66297, 98, 99 and 66300. These rocks vary from limestone through conglomerate in composition and are generally flat-dipping.

Monzonitic granite outcrops on NA claims 68790-91 and BBI claim 66315.

There is insufficient rock exposure to form a definite conclusion of the geologic structure on the property but the evidence so far suggests a northeasterly trend.

GEOCHEMICAL RESULTS:

Geochem soil samples were taken at the following locations. The results are tabulated below:

<u>AT INITIAL CLAIM</u> <u>POSTS FOR</u>	<u>SAMPLE</u> <u>NO.</u>	<u>SILVER</u> <u>(ppm)</u>	<u>GOLD</u> <u>(ppm)</u>	<u>COPPER</u> <u>(ppm)</u>
ACS Claims 66301, 02	1A	1.0	0.12	26
BBI " 66325, 26	2A	0.7	0.02	10
" " 66323, 24	3A	0.5	0.08	10
" " 66319, 20	4A	0.5	0.03	28
" " 66317, 18	5A	0.7	0.06	16
NA " 66780, 81	6A	2.5	0.08	60
" " 68782, 83	7A	0.2	0.03	10
" " 68784, 85	8A	0.5	0.05	12

<u>AT INITIAL CLAIM</u>		<u>SAMPLE</u>	<u>SILVER</u>	<u>GOLD</u>	<u>COPPER</u>	
<u>POSTS FOR</u>		<u>NO.</u>	<u>(ppm)</u>	<u>(ppm)</u>	<u>(ppm)</u>	
NA	Claims	68786,87	9A	0.5	0.04	14
"	"	68788,89	10A	0.5	0.01	14
"	"	68790,91	11A	0.5	0.06	8
"	"	68792,93	12A	0.7	0.07	10
"	"	68794,95	13A	0.5	0.05	14
"	"	68796,97	14A	0.5	0.08	10
"	"	68798,99	15A	0.5	0.03	8
"	"	S. end line	16A	0.5	0.04	8
"	"	3000' W. 16A	17A	0.5	0.04	8
"	"	68762,63	18A	0.5	0.04	8
"	"	68760,61	19A	0.5	0.06	10
"	"	68758,59	20A	0.7	0.08	28
"	"	68756,57	21A	0.5	0.06	12
"	"	68754,55	22A	0.5	0.10	22
"	"	68752,53	23A	0.5	0.06	12
"	"	68750,51	24A	0.7	0.05	10
"	"	68748,49	25A	2.0	0.12	42
"	"	68746,47	26A	0.7	0.06	14
"	"	68744,45	27A	0.5	0.08	12
"	"	68742,43	28A	0.5	0.03	12
"	"	68736,38	29A	0.2	0.05	8
"	"	68737,39	30A	0.5	0.04	8
"	"	68734,35	31A	0.5	0.04	12
"	"	66315,16	32A	1.0	0.08	48
"	"	66313,14	33A	1.0	0.05	28
"	"	66311,12	34A	0.5	0.04	28
"	"	66299,300	35A	0.5	0.05	20
"	"	E. end line	36A	0.7	0.02	22
"	"	66722,23	37A	0.7	0.06	28

The geochem sample coverage, although widely spread over the property, is considered very preliminary and requires further checking. However, the results do suggest a possible background of 0.5 parts per million silver, 0.05 parts per million for gold and 17 parts per million for copper. On this basis anomalous conditions for silver and copper are possible at the following locations:

NA 66780, 81
 NA 66748, 49
 BBI 66313, 14, 15 and 16

Similarly, anomalous conditions in silver and gold are possible at:

ACS 66301, 02
NA 68748, 49
NA 68754, 55

Geochemical assaying for molybdenum, lead and zinc are recommended in future exploration work.

MINERALIZATION:

No mineralization of importance was observed while traversing the property.

CONCLUSIONS:

Important silver and copper mineralization is believed to exist about two miles northeast of Goosly Lake on claims understood to be held by Kennecott (Kennco Explorations (Western) Limited).

The writer believes geophoto studies of fracture patterns, infra-red photography and a detailed geochemical survey should provide targets for mineral investigation on the ACS, BBI, FKE and NA group of mineral claims. The use of these methods are believed to have been largely responsible in the Kennco discovery.

Lack of evidence of previous staking in the claim area suggests ground may have received little prospection

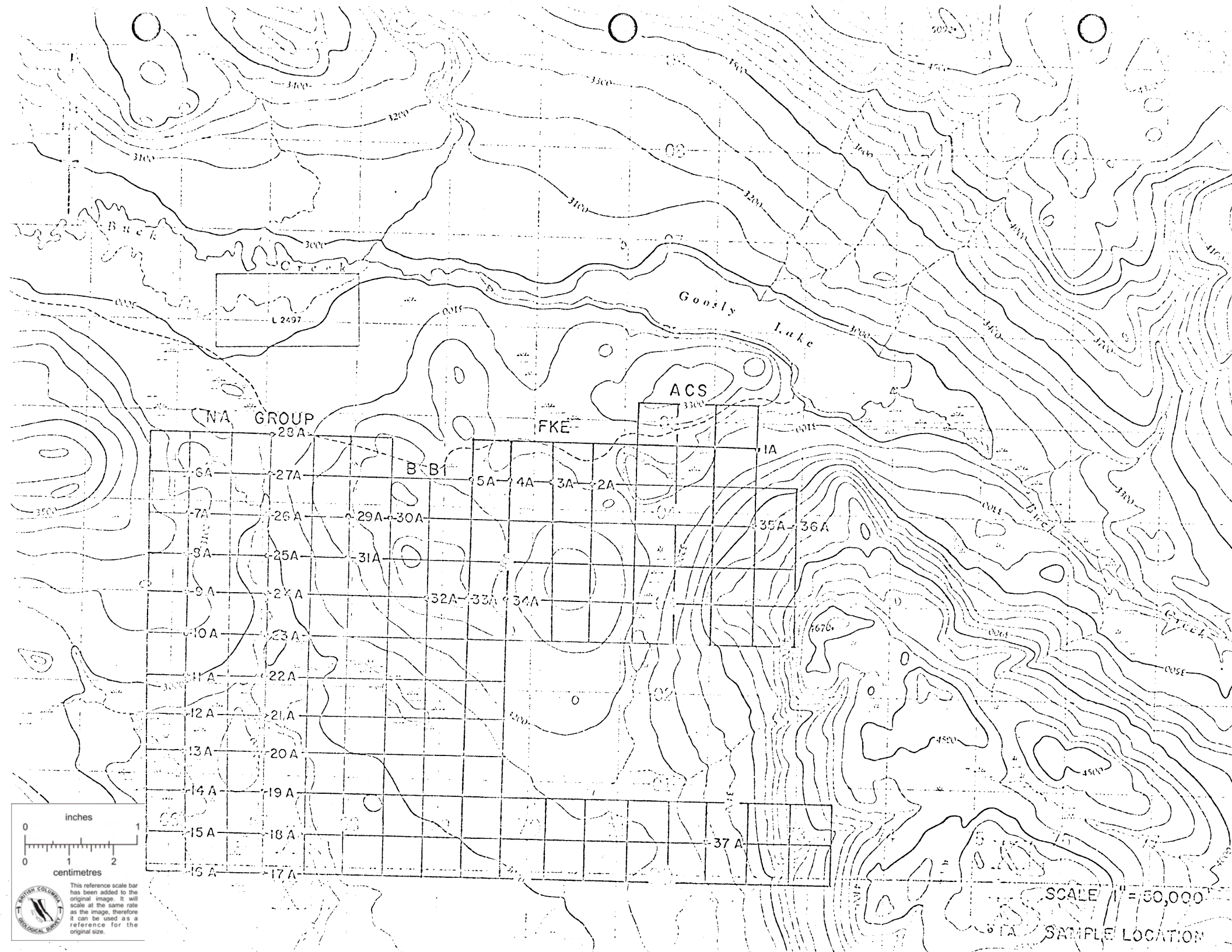

L 2497

NA GROUP

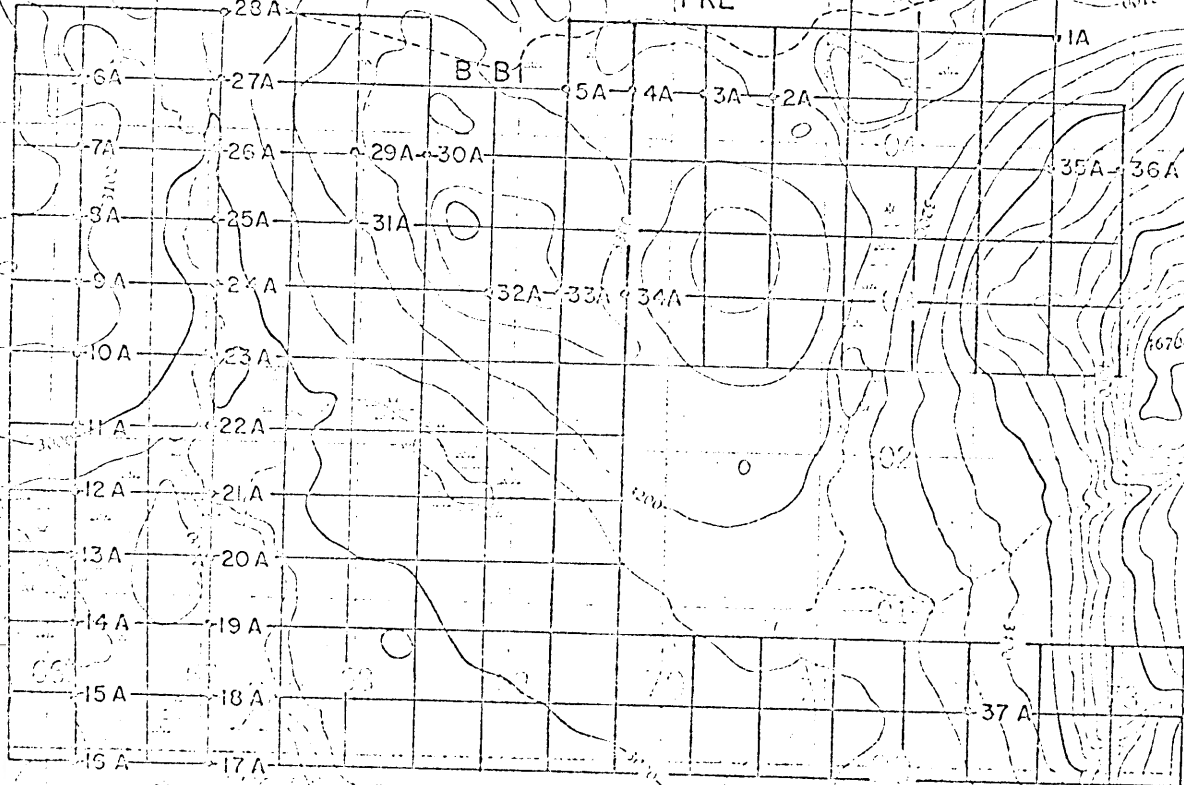

ACS
3300

FKE

Goosly Lake

Buck Creek

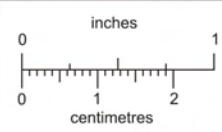

This reference scale bar has been added to the original image. It will scale at the same rate as the image, therefore it can be used as a reference for the original size.

SCALE 1" = 50,000'

51A SAMPLE LOCATION

and is logically a prime target for geochemical and geophysical investigation.

Road access to the property is an economic advantage.

RECOMMENDATIONS:

1. Infra-red remote sensing airborne photography combined with an aerial magnetometer survey is recommended to search for mineral indications.
2. Geophoto and fracture density pattern studies should be made. .
3. Do a detailed geochemical survey over the entire property on a 400-foot grid pattern.

ESTIMATED COST FOR THE PROPOSED PROGRAMME:

1. Combined airborne infra-red photography and aerial magnetometer survey (300 line miles x \$45)	\$ 13,500
2. Geophoto studies	2,500
3. Line-cutting (175 line miles x \$115)	20,125
4. Geochemical survey (175 line miles x \$100)	17,500
5. Administration, transportation, reports	<u>5,000</u>
Total	<u>\$ 58,625</u>

Respectfully submitted,

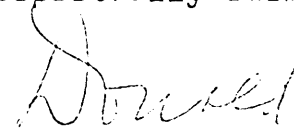

Donald W. Tully, P. Eng.

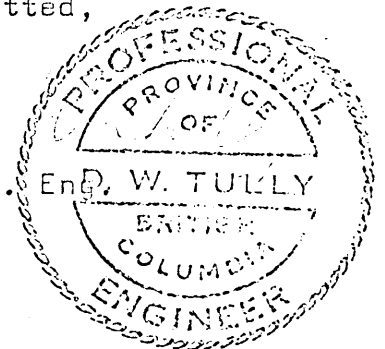

C E R T I F I C A T E

I, Donald W. Tully, do hereby certify:

1. That I am a consulting geologist with an office at Suite 102 - 2222 Bellevue Avenue, West Vancouver, British Columbia.
2. That I am a graduate of McGill University, 1943, with a Bachelor of Science degree.
3. That I am a registered professional engineer in the Provinces of British Columbia and Ontario.
4. That I have practised my profession for twenty-four years.
5. That I have no direct, indirect or contingent interest in the claims or securities of Lewes River Mines Limited, nor do I intend to receive any interest.
6. That this report dated October 17, 1969, is based on an examination of the ground made on September 17, 19 and September 30 through October 3rd, 1969.

DATED at West Vancouver, British Columbia, this twentieth day of October, 1969.

DONALD W. TULLY, P. ENG. OF

SIGNED: *D. W. Tully*

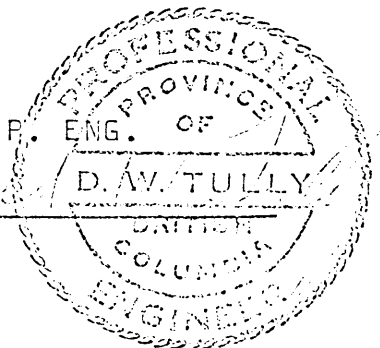

CREST LABORATORIES (B.C.) LTD.

B.C. REGISTERED ASSAYERS
GEOCHEMISTS1068 HOMER STREET,
VANCOUVER 3, B.C.

October 9, 1969

Mr. D.W. Tully, P. Eng.
Ste. 102 - 2222 Bellevue Avenue
WEST VANCOUVER, B.C.Lot No. 85 G: Geochemical Analyses for Silver and Gold:

Mesh Size: -80
 Analytical Method: Atomic Absorption
 Digestion Method: HClO_4 , HNO_3 for Ag.
 Aqua Regia for Au.

Samples Received: Oct. 8/69
 Samples Analyzed: Oct. 9/69

Sample No.	Silver ppm	Gold ppm	Sample No.	Silver ppm	Gold ppm	Sample No.	Silver ppm	Gold ppm
1A	1.0	0.12	13A	0.5	0.05	25A	2.0	0.12
2A	0.7	0.02	14A	0.5	0.08	26A	0.7	0.06
3A	0.5	0.08	15A	0.5	0.03	27A	0.5	0.08
4A	0.5	0.03	16A	0.5	0.04	28A	0.5	0.03
5A	0.7	0.06	17A	0.5	0.04	29A	0.2	0.05
6A	2.5	0.08	18A	0.5	0.04	30A	0.5	0.04
7A	0.2	0.03	19A	0.5	0.06	31A	0.5	0.04
8A	0.5	0.05	20A	0.7	0.08	32A	1.0	0.08
9A	0.5	0.04	21A	0.5	0.06	33A	1.0	0.05
10A	0.5	0.01	22A	0.5	0.10	34A	0.5	0.04
11A	0.5	0.06	23A	0.5	0.06	35A	0.5	0.05
12A	0.7	0.07	24A	0.7	0.05	36A	0.7	0.02
						37A	0.7	0.06

Yours truly,

CREST LABORATORIES (B.C.) LTD.

*Alfred A. Burgoyne*Alfred A. Burgoyne
Geologist-Geochemistcc: Red Rock Mines Ltd.
Ste. 102 - 569 Howe Street
Vancouver, B.C.

CREST LABORATORIES (B.C.) LTD.B.C. REGISTERED ASSAYERS
GEOCHEMISTS1068 HOMER STREET,
VANCOUVER 3, B.C.

October 14, 1969

Mr. D.W. Tully, P. Eng.
Ste. 102 - 2222 Bellevue Avenue
WEST VANCOUVER, B.C.Lot No. 85 G: Geochemical Analysis for Copper:Mesh Size: -80
Analytical Method: Atomic Absorption
Digestion Method: HClO₄ - HNO₃

Sample No.	Copper ppm	Sample No.	Copper ppm	Sample No.	Copper ppm
1A	26	13A	14	25A	42
2A	10	14A	10	26A	14
3A	10	15A	8	27A	12
4A	28	16A	8	28A	12
5A	16	17A	8	29A	8
6A	60	18A	8	30A	8
7A	10	19A	10	31A	12
8A	12	20A	28	32A	48
9A	14	21A	12	33A	28
10A	14	22A	22	34A	28
11A	8	23A	12	35A	20
12A	10	24A	10	36A	22
				37A	28

Yours truly,

CREST LABORATORIES (B.C.) LTD.

*Alfred A. Burgoyne*Alfred A. Burgoyne
Geologist-Geochemist

AAB/seb

ADDENDUM

TO

REPORT ON THE

ACS 1-26, BBI 1-20
FKE 14, 16, 18, 20 AND
NA 1-100
MINERAL CLAIM GROUPS

GOOSLY LAKE AREA
OMENICA MINING DISTRICT
HOUSTON, BRITISH COLUMBIA

DATED OCTOBER 20, 1969

RESTAKED

FEBRUARY AND APRIL, 1970

AS

GAIL 1-50, CMGW 1-100
MINERAL CLAIM GROUPS

FOR

LEWES RIVER MINES LTD
355 BARRARD STREET
VANCOUVER, B. C.

BY

Donald W. Tully, P. Eng.

July 13, 1970

West Vancouver, B. C.

INTRODUCTION

Pursuant to a request by Mr. Egan Krueger, the report dated October 20, 1969 was revised to include up-to-date claim numbers.

According to the records of the British Columbia Department of Mines, Victoria, B.C., on July 13, 1970, mineral claims NA 1-100, Record Numbers 68700-68799 staked by D. Homenuke as agent for F. Morasco were allowed to lapse on April 15, 1970. Mineral claims FKE 14, 16, 18, 20, Record Numbers 66340, 42, 44, 46; BBI 1-20, Record Numbers 66307-66326; ACS 1-26, Record Numbers 66281-66306, were staked and recorded by D. Homenuke and allowed to lapse on February 12, 1970.

On February 15, 1970, D. Homenuke acting as agent for Lewes River Mines Ltd staked the Gail claims 1-50, Record Numbers 84409-84458 as a restaking of the former ACS 1-26, BBI 1-20 and FKE 14, 16, 18, 20 claims. The CMGW claims were staked by D. Homenuke as agent for Lewes River Mines on April 15, 16, 17, 18, 19, 20, 21, 1970 as a restaking of the former NA 1-100 claims. The GAIL and CNGW claim groups were recorded as follows:

<u>Claim No.</u>	<u>Record No.</u>	<u>Record date</u>	<u>Remarks</u>
Gail 1	84409	17 Feb., 1970	Restake Former ACS 2
" 2	84410	"	" " 1
" 3	1	"	" " 4
" 4	2	"	" " 3
" 5	3	"	" " 6
" 6	4	"	" " 5
" 7	5	"	" " 8
" 8	6	"	" " 7
" 9	7	"	" " 10
" 10	8	"	" " 9
" 11	9	"	" " BBI 1
" 12	84420	"	" " 2
" 13	1	"	" " 3
" 14	2	"	" " 4
" 15	3	"	" " 5
" 16	4	"	" " 6
" 17	5	"	" " 7
" 18	6	"	" " 8
" 19	7	"	" " 9
" 20	8	"	" " 10
" 21	9	"	" " 11
" 22	84430	"	" " 12
" 23	1	"	" " 13
" 24	2	"	" " 14

<u>Claim No.</u>	<u>Record No.</u>	<u>Record date</u>	<u>Remarks</u>
Gail 25	84433	17 Feb., 1970	Restake Former BBI 15
" 26	4	"	" " 16
" 27	5	"	" " 17
" 28	6	"	" " 18
" 29	7	"	" " 19
" 30	8	"	" " 20
" 31	9	"	" ACS 12
" 32	84440	"	" " 11
" 33	1	"	" " 14
" 34	2	"	" " 13
" 35	3	"	" " 16
" 36	4	"	" " 15
" 37	5	"	" " 18
" 38	6	"	" " 17
" 39	7	"	" " 20
" 40	8	"	" " 19
" 41	9	"	" " 21
" 42	84450	"	" " 22
" 43	1	"	" " 23
" 44	2	"	" " 24
" 45	3	"	" " 25
" 46	4	"	" " 26
" 47	5	"	" FKE 20
" 48	6	"	" " 18
" 49	7	"	" " 16
" 50	84458	"	" " 14
CMGW 1	87135	21 April, 1970	" NA 35
" 2	6	"	" " 36
" 3	7	"	" " 37
" 4	8	"	" " 38
" 5	9	"	" " 39
" 6	87140	"	" " 40
" 7	1	"	" " 41
" 8	2	"	" " 42
" 9	3	"	" " 43
" 10	4	"	" " 44
" 11	5	"	" " 45
" 12	6	"	" " 46
" 13	7	"	" " 47
" 14	8	"	" " 48
" 15	9	"	" " 49
" 16	87150	"	" " 50
" 17	1	"	" " 51
" 18	2	"	" " 52
" 19	3	"	" " 53
" 20	4	"	" " 54
" 21	5	"	" " 55
" 22	6	"	" " 56
" 23	7	"	" " 57
" 24	8	"	" " 58
" 25	9	"	" " 59

<u>Claim No.</u>	<u>Record No.</u>	<u>Record date</u>	<u>Remarks</u>			
CMGW 26	87160	21 April, 1970	Restake	Former	NA	60
" 27	1	"	"	"	"	61
" 28	2	"	"	"	"	62
" 29	3	"	"	"	"	63
" 30	4	"	"	"	"	64
" 31	5	"	"	"	"	100
" 32	6	"	"	"	"	99
" 33	7	"	"	"	"	98
" 34	8	"	"	"	"	97
" 35	9	"	"	"	"	96
" 36	87170	"	"	"	"	95
" 37	1	"	"	"	"	94
" 38	2	"	"	"	"	93
" 39	3	"	"	"	"	92
" 40	3A	"	"	"	"	91
" 41	4	"	"	"	"	90
" 42	5	"	"	"	"	89
" 43	6	"	"	"	"	88
" 44	7	"	"	"	"	87
" 45	8	"	"	"	"	86
" 46	9	"	"	"	"	85
" 47	87180	"	"	"	"	84
" 48	1	"	"	"	"	83
" 49	2	"	"	"	"	79
" 50	3	"	"	"	"	80
" 51	4	"	"	"	"	81
" 52	5	"	"	"	"	82
" 53	6	"	"	"	"	78
" 54	7	"	"	"	"	77
" 55	8	"	"	"	"	76
" 56	9	"	"	"	"	75
" 57	87190	"	"	"	"	74
" 58	1	"	"	"	"	73
" 59	2	"	"	"	"	72
" 60	3	"	"	"	"	71
" 61	4	"	"	"	"	70
" 62	5	"	"	"	"	69
" 63	6	"	"	"	"	68
" 64	7	"	"	"	"	67
" 65	8	"	"	"	"	66
" 66	9	"	"	"	"	65
" 67	87200	"	"	"	"	30
" 68	1	"	"	"	"	31
" 69	2	"	"	"	"	32
" 70	3	"	"	"	"	33
" 71	4	"	"	"	"	34
" 72	5	"	"	"	"	2
" 73	6	"	"	"	"	1
" 74	7	"	"	"	"	4
" 75	8	"	"	"	"	3
" 76	9	"	"	"	"	6

<u>Claim No.</u>	<u>Record No.</u>	<u>Record date</u>	<u>Remarks</u>
CMGW 77	87210	21 April, 1970	Restake Former NA 5
" 78	1	"	" " " 8
" 79	2	"	" " " 7
" 80	3	"	" " " 10
" 81	4	"	" " " 9
" 82	5	"	" " " 12
" 83	6	"	" " " 11
" 84	7	"	" " " 29
" 85	8	"	" " " 13
" 86	9	"	" " " 14
" 87	87220	"	" " " 15
" 88	1	"	" " " 16
" 89	2	"	" " " 17
" 90	3	"	" " " 18
" 91	4	"	" " " 19
" 92	5	"	" " " 20
" 93	6	"	" " " 21
" 94	7	"	" " " 22
" 95	8	"	" " " 23
" 96	9	"	" " " 24
" 97	87230	"	" " " 25
" 98	1	"	" " " 26
" 99	2	"	" " " 27
" 100	87233	"	" " " 28

The above mentioned mineral claims are shown on the accompanying Figure 2A on Scale 1" = 50,000.

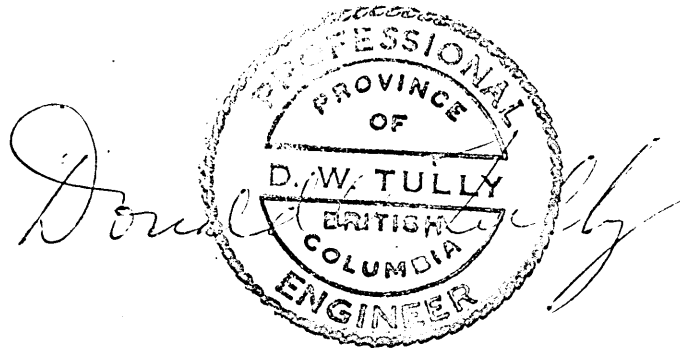

CMGW GROUP

87184	87185	87144	87143	87141	87142
87182	87183	87146	87145	87139	87140
87180	87181	87148	87147	87137	87138
87178	87179	87150	87149	87135	87136
87176	87177	87152	87151	87187	87186
87174	87175	87154	87153	87189	87188
87172	87173	87156	87155	87191	87190
87171	87172	87158	87157	87193	87192
87169	87170	87160	87159	87195	87194
87167	87168	87162	87161	87197	87198
87165	87166	87164	87163	87199	87198
				87200	87201
				87211	87210
				87213	87212
				87214	87214

GAIL GROUP

84458	84457	84456	84455	84454	84452	84450
84433	84435	84437	84439	84441	84443	84449
84434	84436	84438	84440	84442	84444	84445
84424	84422	84420	84418	84416	84414	84415
84423	84421	84419	84417	84415	84413	84412
87204	87205	87206				
87203	87207	87208				
87202	87209	87210				
87211	87212					
87213	87214	87218	87220	87222	87224	87226
87215	87216	87219	87221	87223	87225	87227
			87228	87229	87230	87232
				87231	87233	

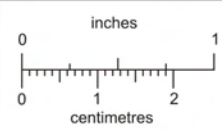

BRITISH COLUMBIA GEOLOGICAL SURVEY
This reference scale bar has been added to the original image. It will scale at the same rate as the image, therefore it can be used as a reference for the original size.

CERTIFICATE

I, Donald William Tully, do hereby certify:

1. That I am a consulting geologist with an office at Suite 102 - 2222 Bellevue Avenue, West Vancouver, British Columbia.
2. That I am a graduate of McGill University, 1943, with a Bachelor of Science degree.
3. That I am a registered Professional Engineer in the Provinces of British Columbia and Ontario.
4. That I have practised my profession for twenty-five years.
5. That I have no direct, indirect or contingent interest in the claims or securities of Lewes River Mines Limited, nor do I intend to receive any interest.
6. That this addendum to the report dated October 17, 1969, is based on an examination of data on record with the British Columbia Department of Mines on July 13, 1970.

DATED AT West Vancouver, British Columbia, this thirteenth day of July, 1970.

DONALD W. TULLY P. ENG.

SIGNED

