

MAP OF LIGHTNING CREEK PROPERTY

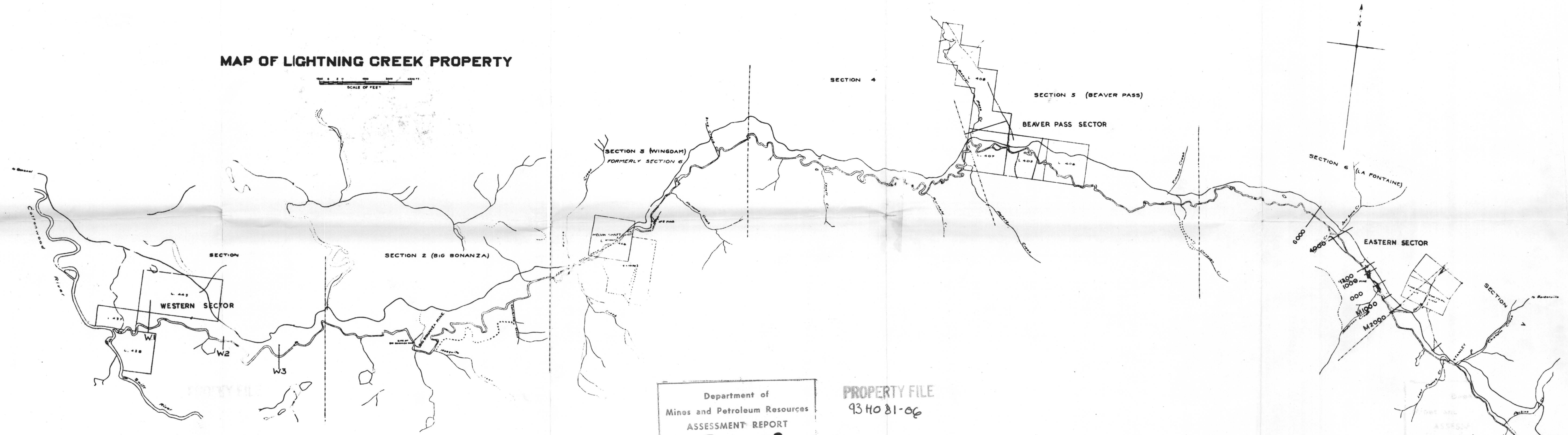

— W LINES OF TEST SHAFTS
— 1000 GEOPHYSICAL TRAVERSES

The map is divided into Sections for administrative purposes only.

Department of
Mines and Petroleum Resources
ASSESSMENT REPORT
NO. **7** MAP **23**

PROPERTY FILE
93 H 0 81-06

REPORT #7
MAP #23

Drawing No L.C.4
9* December '46.