

920/2W

Mugwump, 2-4

013120

23506 - 23509 H

Magnet Expl. ^{name} → ^{change} to Ballinderry
Expl.

27551 - 52

Mugwump 5.6 Fr.

Ballinderry

~~25881 - 25886 A~~

25877 - 25886 A
Mugwump 5-14

Ballinderry

Honda 1-6

27553 - 58

Ballinderry

BKD

st. 65

920

Sunny 1-4 May/45 L. Hensen
(Sunny Jim)

2 Sun-Lorne ¹⁻⁶ 18435 46 Lill

Sophia Hansen

~~_____~~

19294 Carolyn 1 49

Clinton

Lucky 1, 2 6039, 40 Oct/44

Lucky 3, 4 6369, 70 Oct/46

Clinton

6745 Crome 1 Aug/57

7138 Cu 17 Mar/56

9201 ^{2E} M 7039 Copper 1 '54 Homestake

40 2
41 3
42 4

TC Rainbow Lake L14
all fort
FC 1-17 L11 Mar/67 Poison Mtn.
27961-75 1-10 Cal. R. TC11-18
~~TC 1-17-18~~
~~TC 1-17-18~~

Ruby 3-18 fort '70
Clinton Mar/67
14677 - 14692

Paul 1-18 fort '70
Clinton Mar/67
14693 - 14710

Ruby 3 reluc. of 10948 { Baker 8 Mar/66
Blackjack

~~scribbles~~

Clinton

920/4E

SE

13180 G B

BB 69

✓

12878 G B

BB 47

reloc. of 8810

✓

20076 (C)
- 20091 (C)

LT 1-16

Mar/70

reloc. of 17178 - Cash 1

NOB/s to S Young
L Saunders

~~17211~~

17178 - 17225

Cash 1-38

100 Sept/68

} all came
S. Young

Cash 16 (17193)

reloc. of 13423

920/4F

6190 K EGGS o.c./K5

Canwest 45-49

49 - H.V. Warren

6968-6970 K Suger, Pork, Beans July 53

H.V. Warren (66)-

13212 - 13214 G

onion 1, 3, 2

June 166

Falc. (66-68)

H.V. Warren (68)-

16923 - 16942 G

A 1 - A 20

June '68

Copper Range

EG L 7831 - 7836

Michol 92J Lill.
1-20 23664 - 23683

Rowbottom Clinton 920/3W
Phelps Dodge 1-24
10166-10189 Aug 104

Mesa Mines
KH 1-54 9466-9517
56-62 10353-10359
63-98 10404-10457
Granite 1-16 9822-9837

Kenaco
Toe 5-47
9711 - 9753
48-52
9754 - 9758

920 / 4E

10278-81 E Hi 1-4 Apr/65

reloc. of 4873 (High Do 436) Silver Standard (65-)
Pellaire M-L.

No 615 to R.J. Alleire

6375 Pellaire 11 Oct/46

C 15123 - 15137 FC 1-15

F.C. Oletson Aug/67

High Do	1-4	4870 - 4873	July/36
	5-6	5978 - 9	Aug/44
	7-12	4909 - 4914	Sept/36

18076 - 18087 D Cop 1-12 Apr/69

Belcerra Ex. Ltd.

+ C 6535 - 6544

✓ C 15830 - 15844	17	18-6B
		1C-6C
		10-30

C 17226 - 17251 Sept/68
Rex 1-26

Zenon Silver M.L.

✓ C 17814 - 17821 EM 1-8

19156

✓ C 17834 - 17841 Fish 1-8

X Tasako prop. 920/5W 230 claims
X Canadian Expl. Ltd (156)

X Gadara Copper Syndicate rest

G. N. Beattie (Mohawk)

✓ Mohawk M 6663 - 6670 '50
- 8
9 - 16 7026 - 7034 '54
✓ Payload 6614 '49
- 4 6617

Tasako 7034 - 7037 '54
- 4

920

Clinton
27c

N fork Watson Bar Ct.

- 556 7979 Astonisher st. ²⁷~~45~~, c.g. '60
about 12 mi. from Fraser,
- 5578 7980 Monitor st. 38, "
- 4800 7981 Chevalier st. '35, "
- 5579 7982 Ajac " "
- 3934 7983 Monty " "
- 8259 8199 Sun Fr. st. Jun/58

C.E.
Robertson
↑

Sun Fr. { bounded on N by Monty & Chevalier
 " " S " Vac. Crown Land
 " " W " Ajac

✓ 9817 GB 20

✓ 10110 Ward 1-10

X Buster R.F. Butler

✓ 18976 m Sun 1

Clinton 6511

Tyughton Cr.

Merrill

Merc.

1-A

4889

Tyughton

Cr.

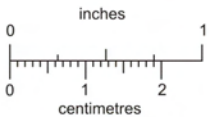

0 1

0 1 2

inches

centimetres



BRITISH COLUMBIA
GEOLOGICAL SURVEY

This reference scale bar has been added to the original image. It will scale at the same rate as the image, therefore it can be used as a reference for the original size.

920/3w

July 30/70

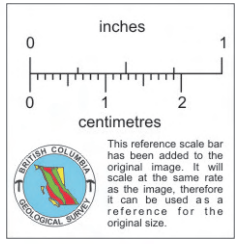
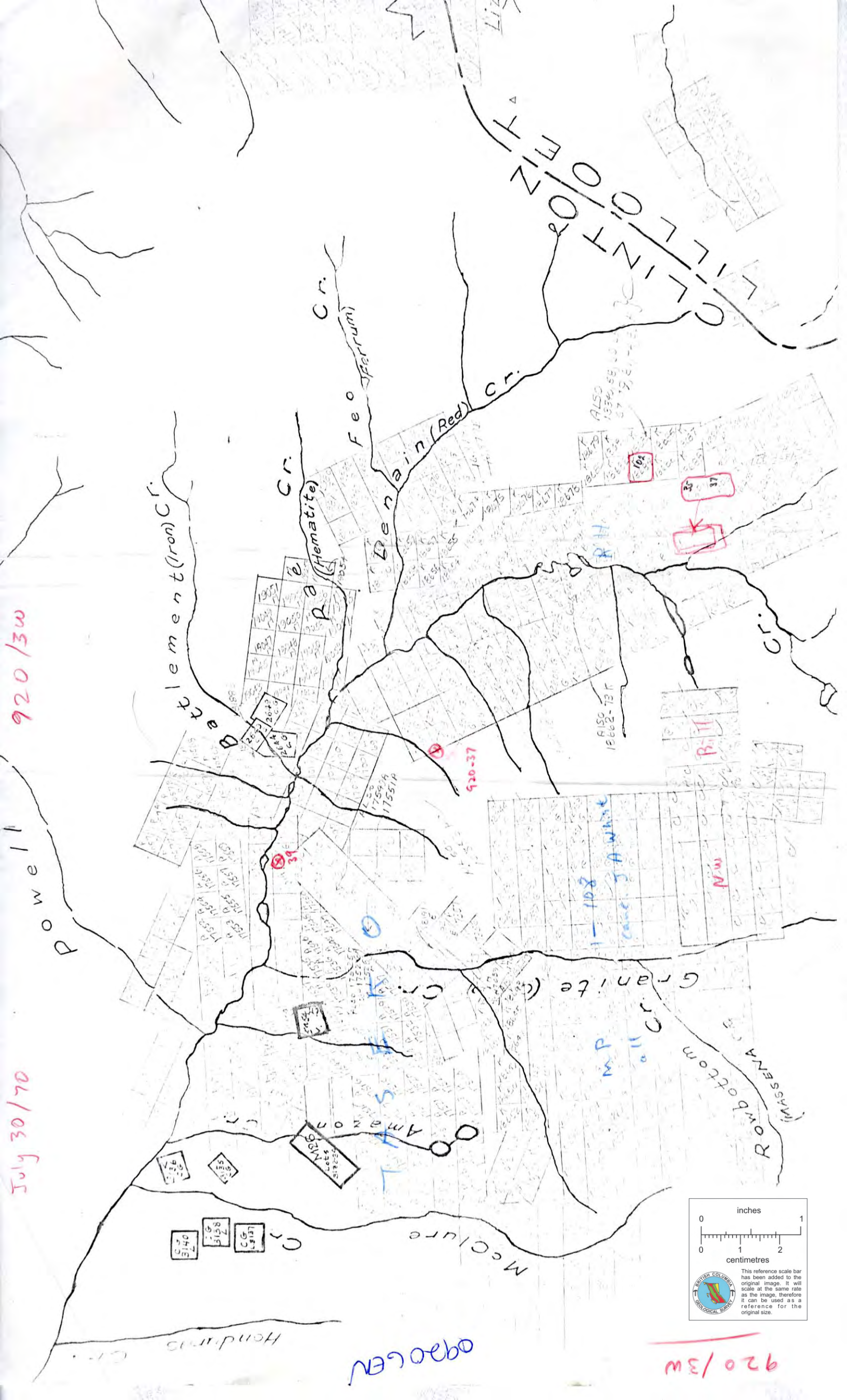

920/3w

09206EN

July 31/70

920/3W

9206EN
Cr.

Powell

Battlement (Iron) Cr.

Rae Cr.
(Hematite)

Feo Cr.
(Ferrum)

Lienain (Red) Cr.

Cr.

MD 1-108
all conc.
T.A. Whist

ALSO
18662-73K

RH
1-108
Asarco

ALSO
13340, 58, 60, 61
67, 79, 81-4, 80

not Philip
only

Cr.

Griswold

CLINTON
ZIL
20/0
110

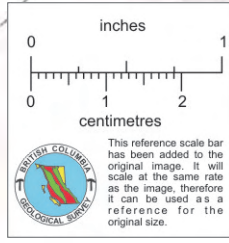

920/2E

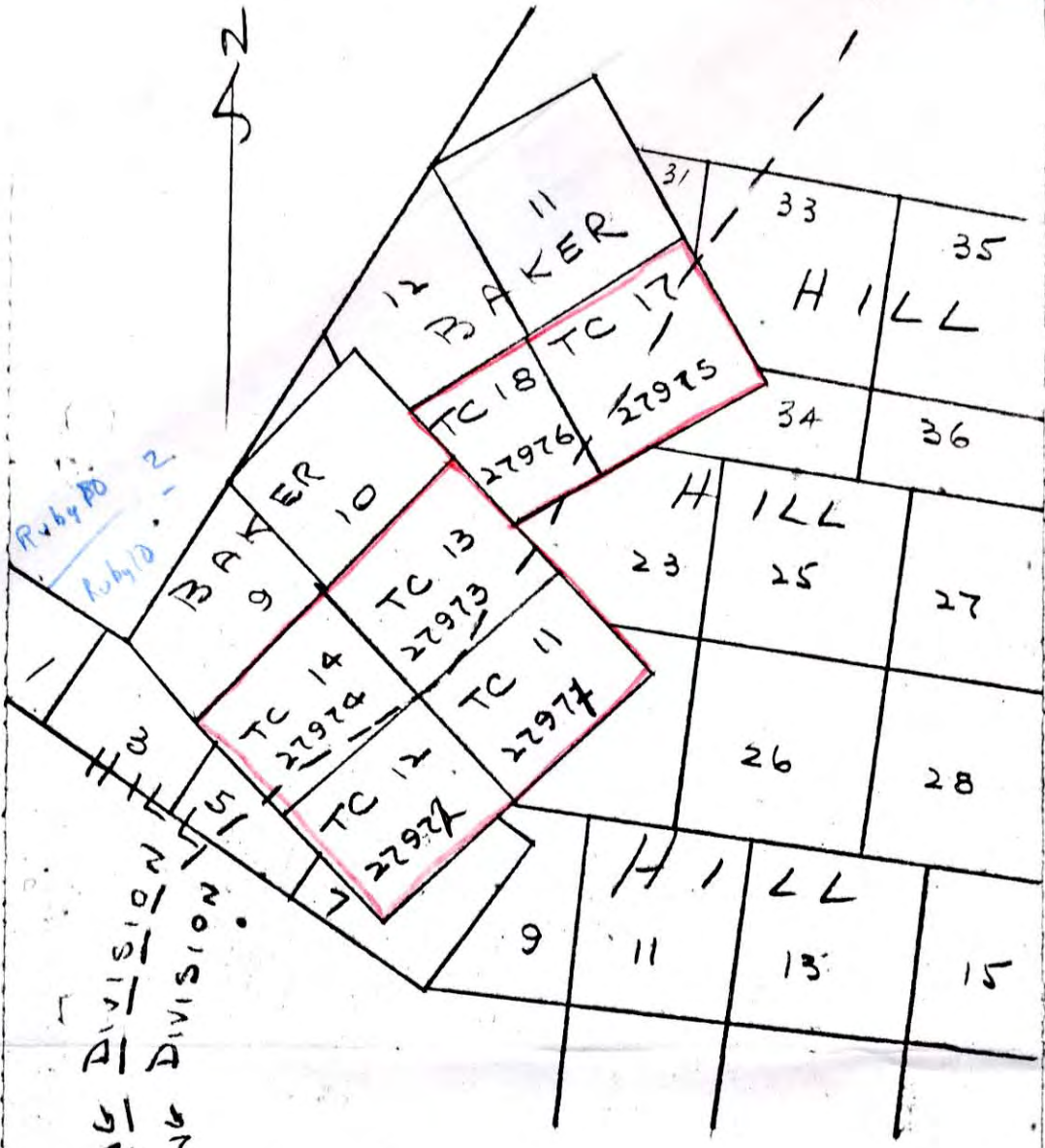

Ruby 10
Ruby 10 2

CLINTON MINING DIVISION
LILLOET MINING DIVISION

920
GEN

MAP 27 CMI
TC 11-14, TC 17-18
27971-4, 27975-6
MARCH 23/67

[Signature] May 23

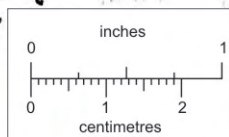

BRITISH COLUMBIA GEOLOGICAL SURVEY

This reference scale bar has been added to the original image. It will scale at the same rate as the image, therefore it can be used as a reference for the original size.