



Memo To: File

013007

From: Robert Pinsent

PROPERTY FILE

Date: August 28th, 1992:

Subject: Teihsum Creek Mineral Showings: 92L/6W

Jim Laird dropped by the office and showed me some photo's maps and rocks from a "new" mineral property that he has located on Teihsum Creek, southeast of Victoria Lake.

(1) The property covers an area of manto lead-zinc and structurally controlled epithermal gold mineralization in Parson's Bay limestone on the west side of Merry Widow Mountain.

(2) Jim has located banded base-metal sulphide "manto?" lenses in clean fossiliferous limestone in the stream bed below the Bridge zone (see attachments).

(3) He has also located an area of brecciated limestone which shows intense (chalcedonic) silicification and variable sulphide and gold mineralization.

(4) He feels that the chalcedonic breccia is "up-section" and thus a shallow manifestation of skarn mineralization of the type found at Merry Widow.

(5) He has also located realgar-rich veins at the Red Devil.

Jim feels that there is a mineralized structure extending from the West Ruby zone through to a cross-structure in the skarn-teaser-bridge area. His photos indicate large areas of alteration. The area has not had much in the way of exploration (see ARs 12,404 and 14,086). It could host deep epithermal gold veins that are transitional into some form of skarn mineralization.

What age is the Merry Widow pluton?

R. H. Pinsent

MERRY WIDOW
MTN.

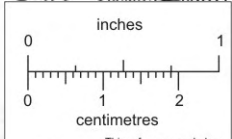
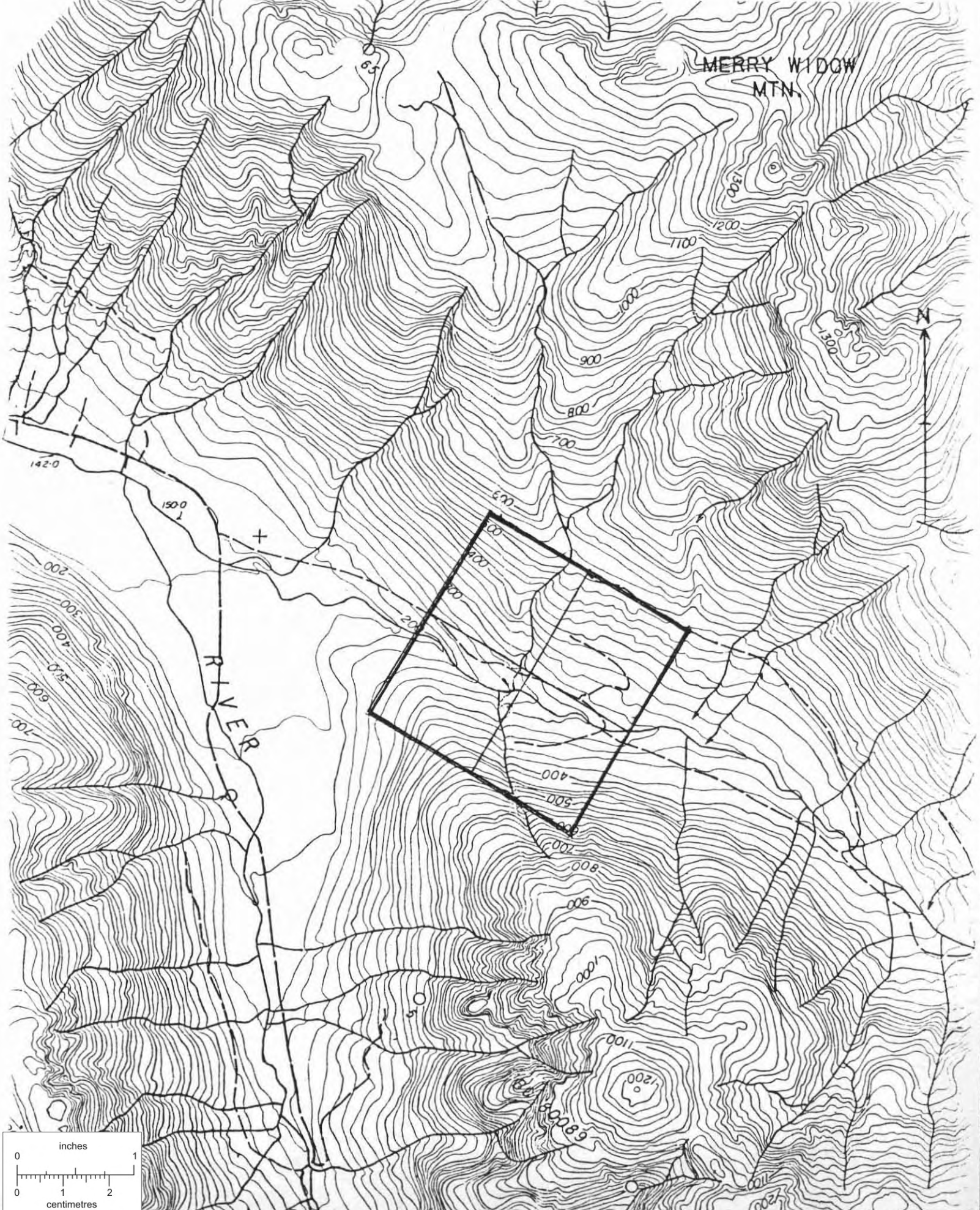

This reference scale bar has been added to the original image. It will scale at the same rate as the image, therefore it can be used as a reference for the original size.



620000

92L.024

92L 6w

1:20,000

TEIH SUM PROPERTY

ROADS PAVED

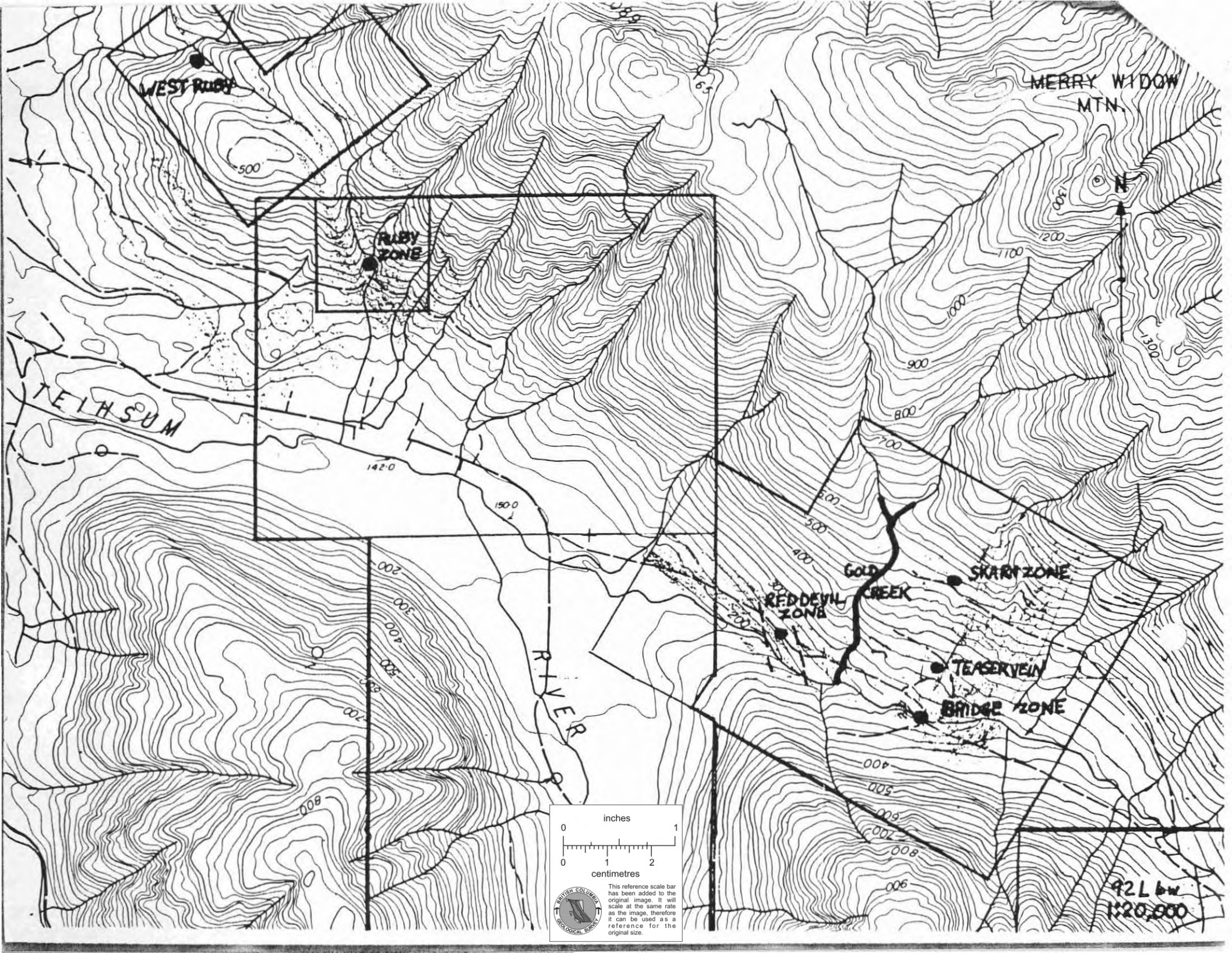

WEST RUBY

MERRY WIDOW
MTN.

RUBY
ZONE

TEAHSUM

RIVER

GOLD
CREEK

SKART ZONE

REDDEVIL
ZONE

TEASERVEIN

BRIDGE ZONE

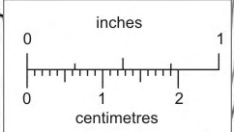

BRITISH COLUMBIA
GEOLOGICAL SURVEY

This reference scale bar
has been added to the
original image. It will
scale at the same rate
as the image, therefore
it can be used as a
reference for the
original size.

92Lbw
1:20,000

Brian
Voth
- West -
Forest
Products

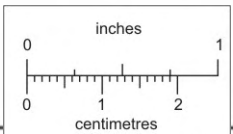
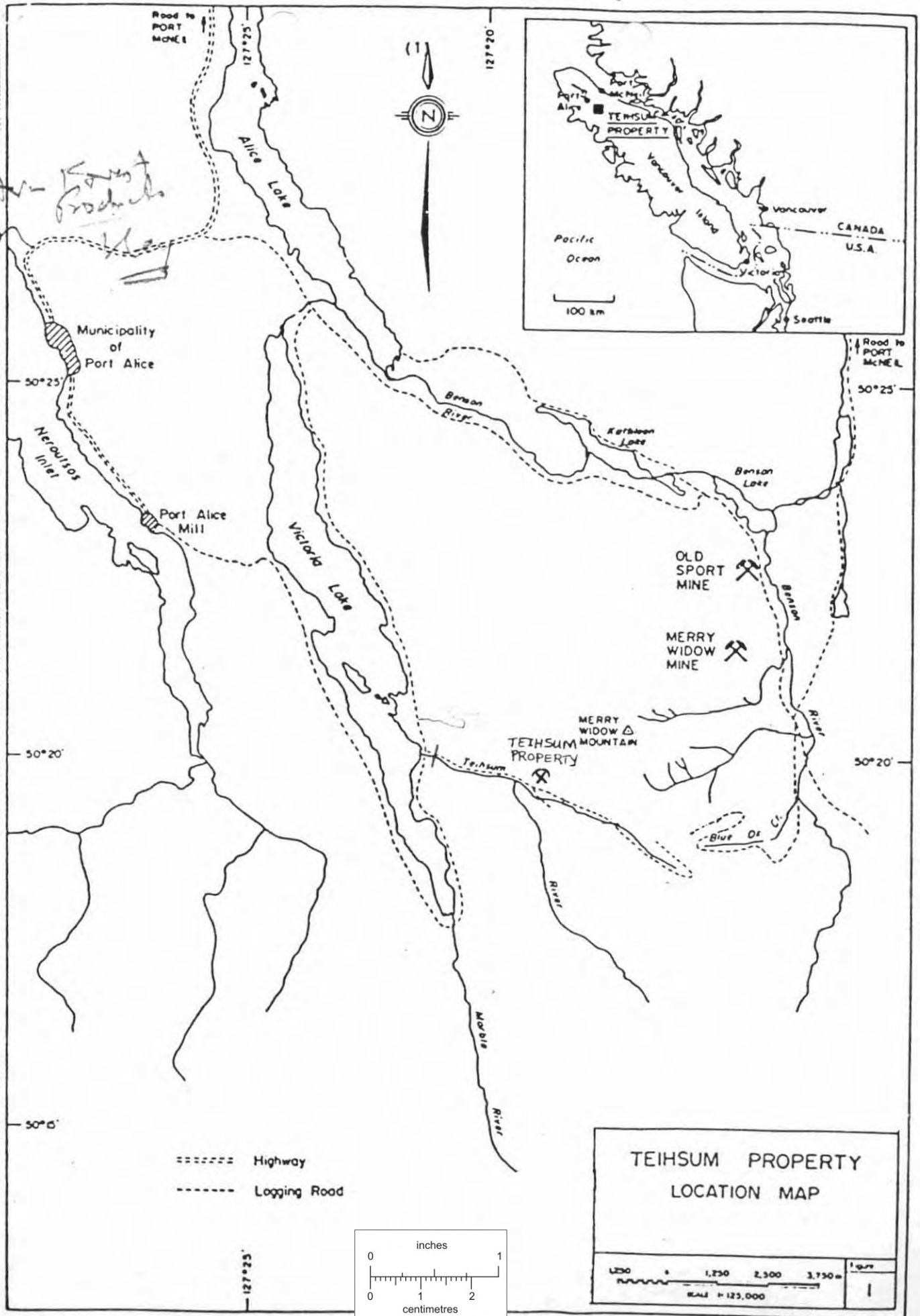

TEIHSUM PROPERTY
LOCATION MAP

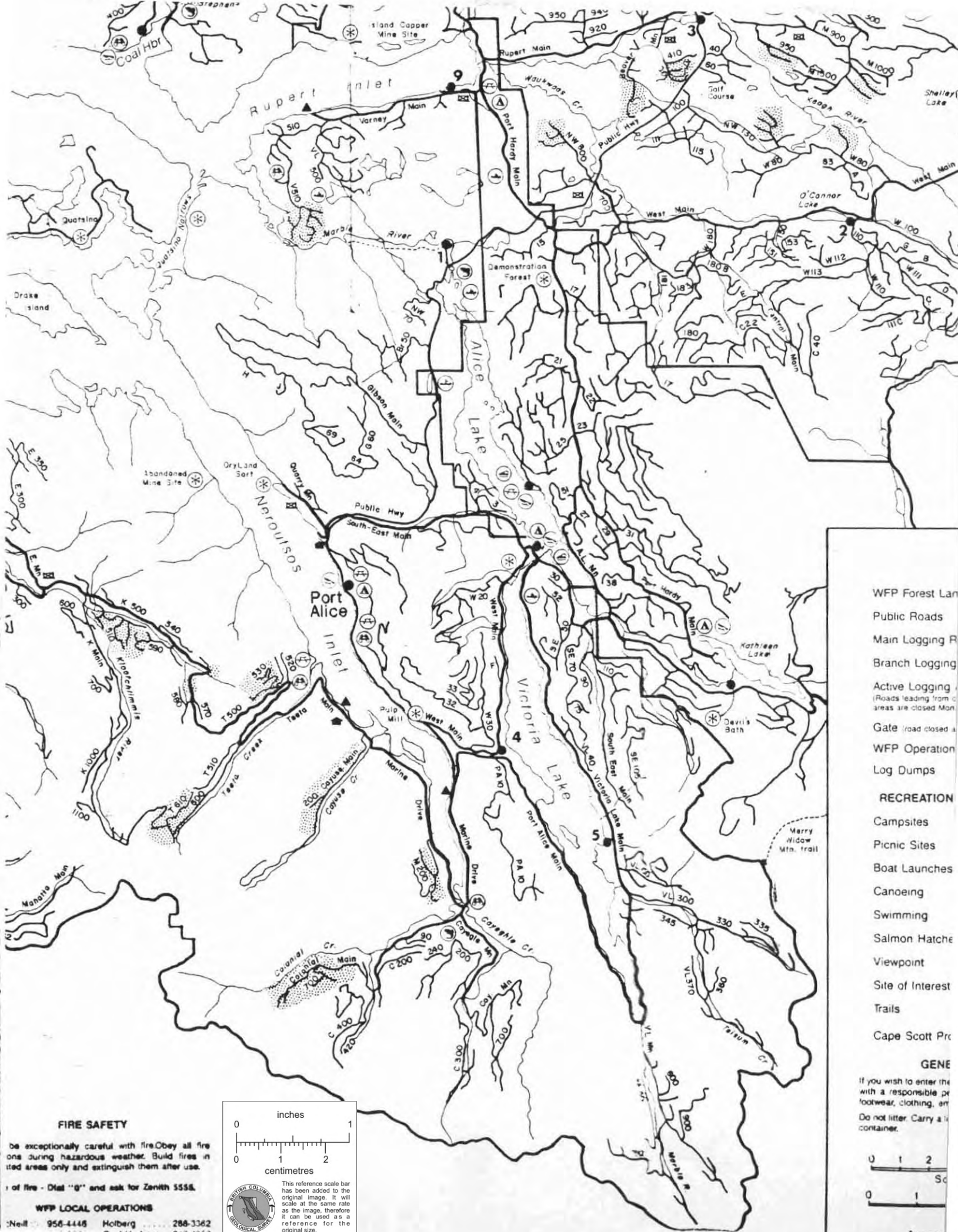

- WFP Forest Land
- Public Roads
- Main Logging Road
- Branch Logging Road
- Active Logging Road (Roads leading from closed areas are closed Monday)
- Gate (road closed at this point)
- WFP Operations
- Log Dumps
- RECREATION**
- Campsites
- Picnic Sites
- Boat Launches
- Canoeing
- Swimming
- Salmon Hatchery
- Viewpoint
- Site of Interest
- Trails
- Cape Scott Provincial Park

GENERAL INFORMATION

If you wish to enter the area, please do so with a responsible person. Wear proper footwear, clothing, and equipment. Do not litter. Carry a fire extinguisher.

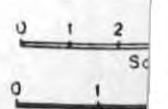

FIRE SAFETY

Be exceptionally careful with fire. Obey all fire orders during hazardous weather. Build fires in cleared areas only and extinguish them after use.

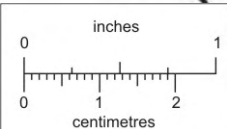

WFP LOCAL OPERATIONS
 Port Alice: 956-4446 Holberg: 286-3362

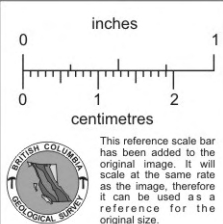
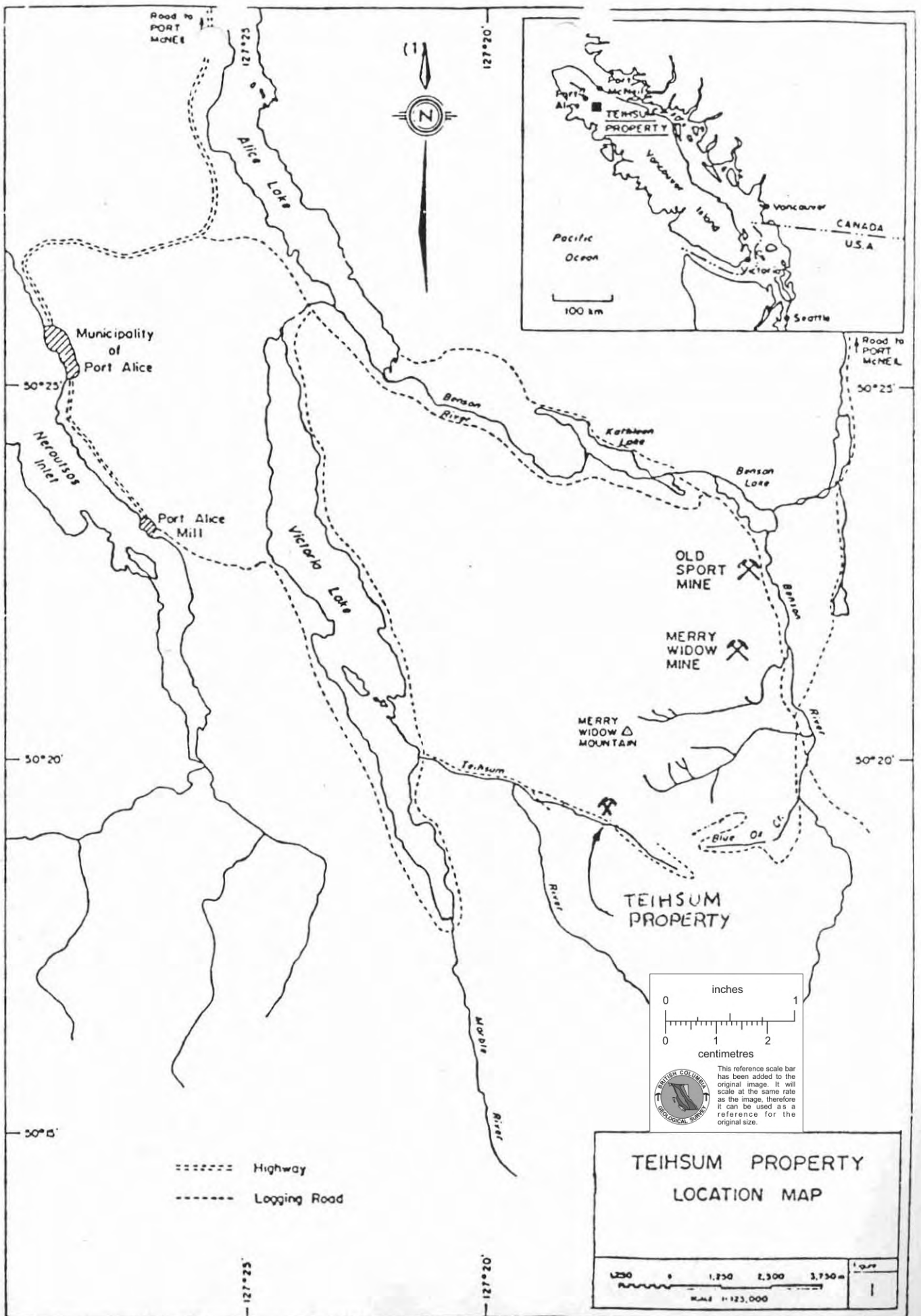

This reference scale bar has been added to the original image. It will scale at the same rate as the image, therefore it can be used as a reference for the original size.

**TEIHSU PROPERTY
LOCATION MAP**

0	1,750	2,500	3,750	4,500
SCALE 1:125,000				

- Highway
- Logging Road