

NOV 09 16:35:48 KAMLOOPS EMPR
Marquesi Marblecraft Ltd. P.2

011595

Marble • Granite • Stone • Direct Importers and Manufacturers

Office and Plant • 3915 Kitchener Street, Burnaby, British Columbia, Canada V5C 3L9 Telephone: 291-9221

925/096

September 24, 1988

MINISTRY OF ENERGY, MINES AND PETROLEUM RESOURCES KAMLOOPS, B.C.		
Rec'd. SEP 27 1988		
W		

To the Attention of Mr. F.J.T. Hancock, Inspector of Mines

Dear Sir:

The following is a description of ^{GRANITE} quarry development.

Quarrying will be accomplished by the use of line drilling to block depth and splitting with either air pillows or black powder. Block's will then be lifted by way of Pellegrini" Crane to landing. Smaller blocks and rubble will be moved with a front end loader. The ultimate removal from the quarry will consist of loading on a hiboy for shipping to plant.

Please note that when black powder is used blasting will be carried out under license #706636131 (Peter Bukoski)EXP 1993.

LAT: 50° 01'

LONG: 122° 12'

Sincerely,

Luigi Marchesi
Luigi Marchesi

925 NE 143

(wrong file)
ⓧ

Legal Description Schedule

License No. **333667**

FILE No. **3404618**

1.1 Legal Description

All that parcel or tract of land situated in the vicinity of Cayoosh Creek, Lillooet District, more particularly shown outlined in red on plan below and containing 3.750 hectares, more or less.

1.2 Sketch Plan

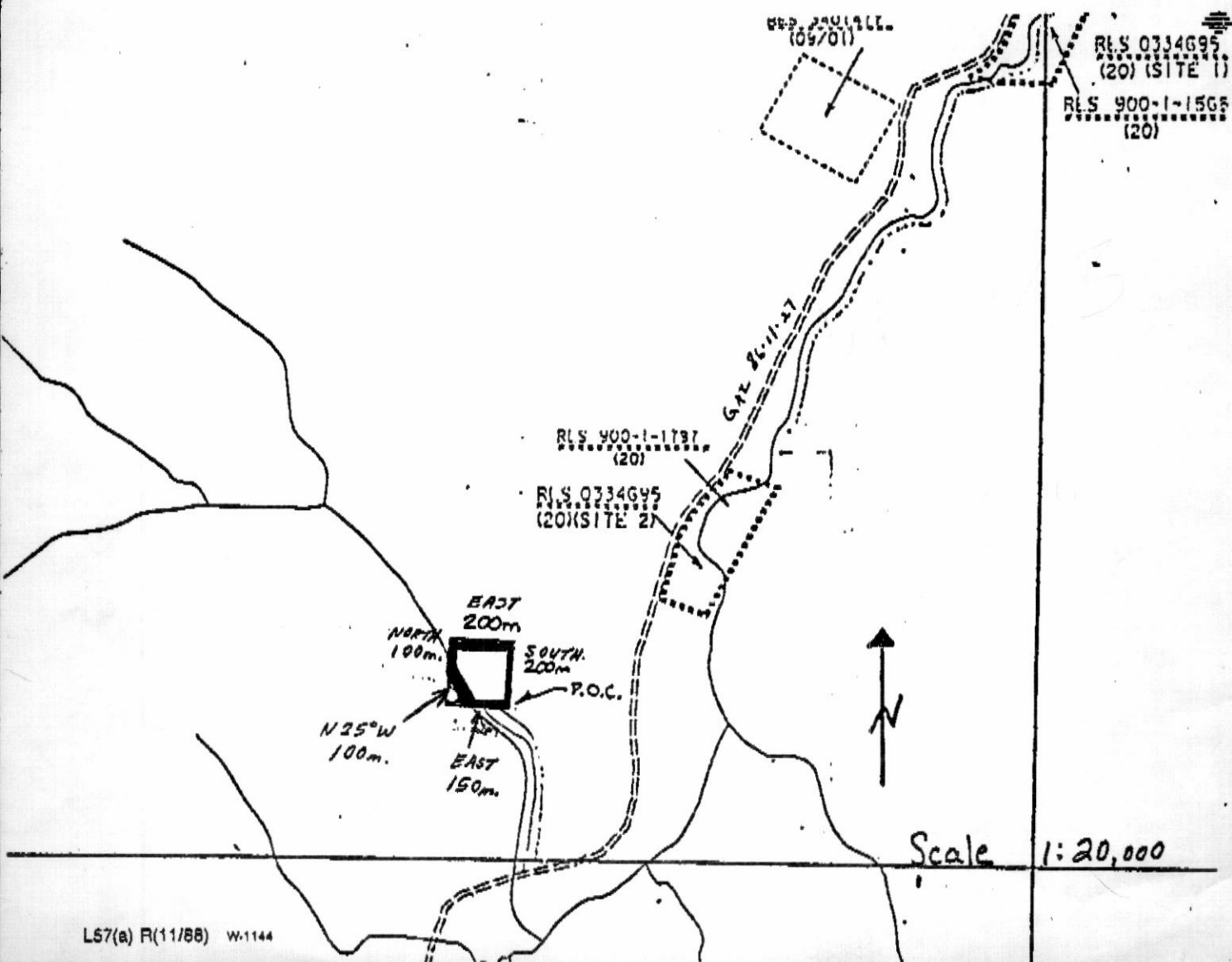
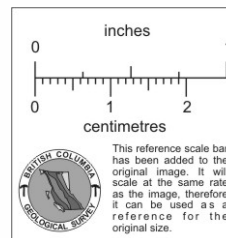

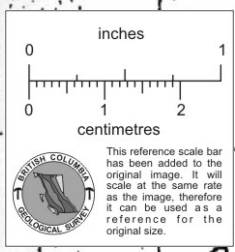
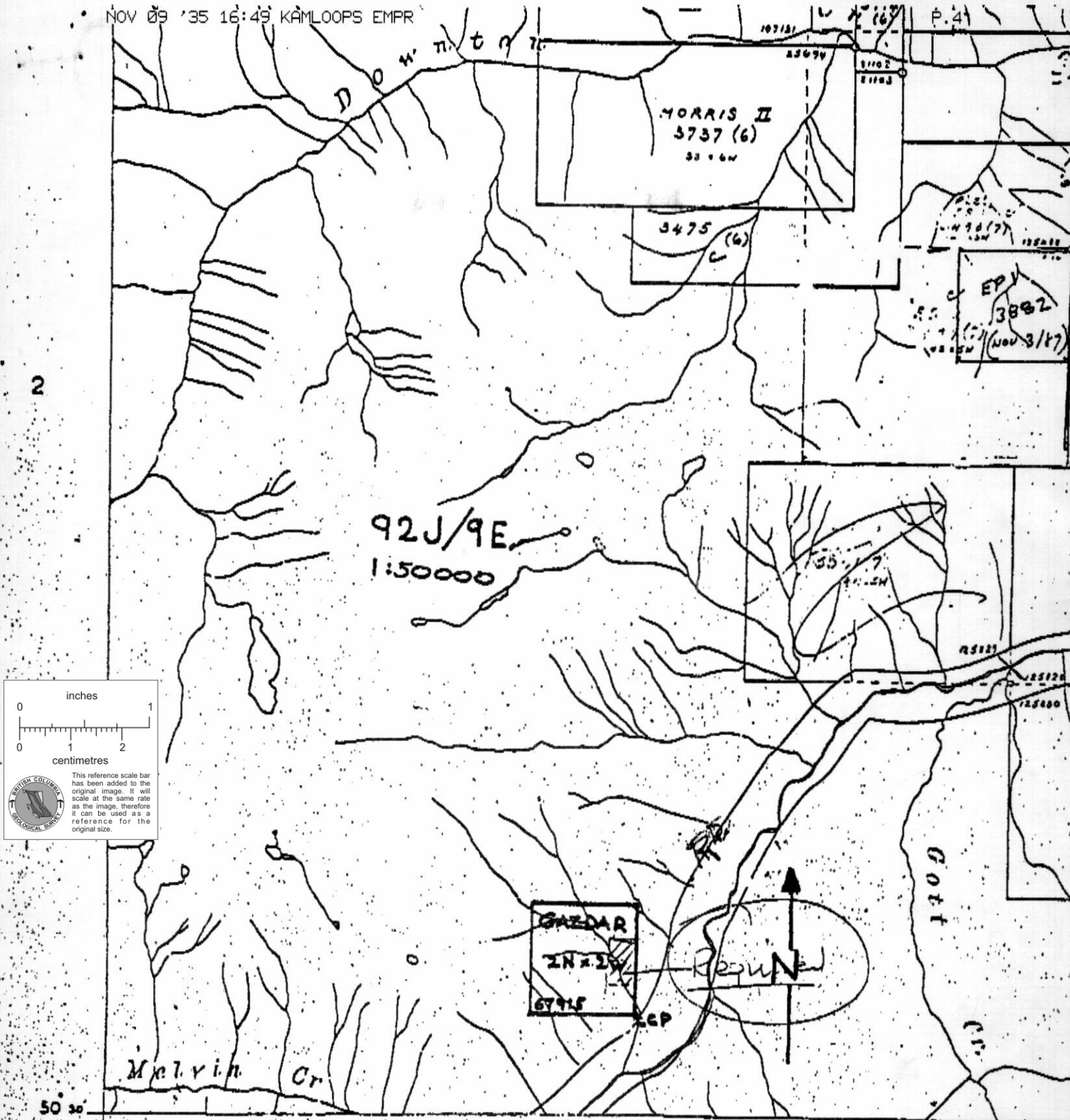

122-15 LILLOOET MINING DIVISION

TO SOUTH SEE MAP 2210

DEPARTMENT OF MINES AND PETROLEUM

Legal Post. # 67915

Rep. June 7.

Handwritten notes:
92J/9E
92J/9
Duffin Cr Rd 25 km S of Kamloops

-14-

DEVELOPMENT PLAN

The proposed approach to implement the project has four components covering the development phase as follows:

- I. Corporate Development Program
 - Complete financing arrangements
 - Negotiate Marchesi acquisition
 - Obtain exploration permit and proceed with permitting for production from the quarry
 - Locate new premises in Lower Mainland and secure tenure
 - Design improvements and obtain building permits as necessary
 - Confirm procurement arrangements
 - Select staff

- II. Quarry Development Program
 - Protection work for Preliminary Development
 - Bench development for quarrying approximately 1,000 ton trial quantities
 - Production development for 600-700 T per month production level and production of blocks
 - Exploration for future development
 - Implement regular production

- III. Plant Development Program
 - Install improvements and new tile equipment
 - Test operate
 - Trial production
 - Implement tile production
 - Relocate Marchesi operations to new premises
 - Install slab machines
 - Implement slab production
 - Increase capacity as justified by sales

-15-

IV. Sales Development Program

- Produce marketing samples from trial material using Marchesi facilities
- Select sales manager
- Set up marketing plan and sales organization, agents, discount structures, inventory requirements, etc.
- Prospect B.C., Alberta, Washington, Oregon, California initially
- Implement firm sales

These programs are set out in Figure iii, "Project Development Plan", which shows the proposed scheduling and key milestones, e.g., move in to plant, start of production, etc.

The proposed schedule is designed to achieve revenue production as early as reasonably possible. To achieve this schedule will require determined management and commitment from all concerned. The timing is not difficult, however (subject to being able to find a satisfactory location and premises reasonably quickly) and should be attainable. Excavation of the trial quantity will be subject to weather conditions allowing working access to the quarry site within a month or so of the time scheduled.

Both production direct costs and overhead (with the exception of plant standing costs) can be adjusted to some extent to match the result of the sales effort and this is the key to the cash requirements of the operation. Any delay in achieving sales targets will need to be monitored very closely to ensure containment of inventory costs. A significant delay in sales performance could increase the working capital requirement \$50,000 to \$100,000.

-16-

MARKETING PLAN

Mr. Marchesi has already made a number of contacts with potential wholesale outlets in the Western U.S. The encouraging results suggest that the following approach will help to achieve the sales goals needed for success. The proposed approach has four components as follows:

Staffing

Mr. Marchesi has been very successful in marketing the use of marble in B.C. and will continue to play a major role in marketing the new company's products. However, the proposed scale and area of operation will require a strong full-time sales and marketing effort to be effective. Understanding this, the principals intend to recruit a first class salesman with a background of construction material sales and knowledge of the Western U.S. market as well as local conditions. The principals have already identified one potential candidate with the qualifications needed and regard filling this position as a first priority following finalizing the financing.

Prospection

Following up on the earlier contacts by Mr. Marchesi, the company will identify the major wholesale outlets for tile and users of slabs throughout the Western market covering both the U.S. and Canada. A quality brochure covering the planned products will be prepared and used for preliminary contact followed up by a program of direct pre-sales promotional contact. The prospection program will also identify the major commercial developers and architectural practices. During this phase the company will set up all the agency and representation agreements in preparation for the pre-sales promotion campaign.

-17-

Pre-Sales Promotion

Following the industrial trial the company will prepare promotional sample packs for distribution to wholesalers and to selected architects, developers and contractors. This pre-sales phase will involve sales personnel making direct personal contact with all major potential customers throughout the area and will identify possible orders and required delivery dates for pre-production planning. This information will assist with planning the implementation of production operations and scheduling of production and future cash requirements.

This phase will be used to familiarize all agents and sales personnel with the product line and future developments. It will also be used to finalize the price structure and quoting procedures to be used.

Sales

Management will establish a programme of quarterly sales forecasts in co-operation with the agents and representatives based upon the information generated from the pre-sales phase. These forecasts will be used as the basis for the production plan. Throughout this initial sales development period the company will maintain very close contact with all representatives to ensure no opportunity is lost to enhance the company's entry profile into the marketplace.

At this time, for the local market, it is expected that Marchesi Marblecraft will have been integrated into the operation and this market presence will be used to introduce the product to the local market both through existing contacts and a new approach to the retail market. This would see Marchesi open a showroom to display tiles and custom manufactured products including fireplaces, countertops and panelling.

-18-

This combination program of increasing exposure in local markets through the established contacts and development of new markets through a network of distributors and agents offers an excellent chance of establishing a major presence in the larger market within a reasonable period subject to being able to maintain the expected price advantage.

Comments concerning this application may be made to the Office of the Senior Land Officer, 4240 Manor Street, Burnaby, B.C. V5G 1B2. File 2403928. — J. Oerbrandt, Agent, [se1]

MINISTRY OF ENERGY, MINES AND PETROLEUM RESOURCES

FILING REPORT

Take notice that, pursuant to section 7 of the *Mines Act*, Gary Clarke of Clarke's Ranching, has filed with the Minister of Energy, Mines and Petroleum Resources a program for the protection and reclamation of the land and watercourses affected by the proposed quarry located at Box 149, Horsely, B.C.

Any person affected by or interested in this program has 30 days to make written representation to the Minister. [se1]

FILING REPORT

Take notice that, pursuant to section 7 of the *Mines Act*, Luigi G. Marchesi of Marchesi Marblecraft Ltd., has filed with the Minister of Energy, Mines and Petroleum Resources a program for the protection and reclamation of the land and watercourses affected by the proposed quarry located at north side of Duffy Lake Road, 5 km southwest of confluence of Gott Creek and Coynoosh Creek.

Any person affected by or interested in this program has 30 days to make written representation to the Minister. [se1]

FILING REPORT

Take notice that, pursuant to section 7 of the *Mines Act*, Luigi G. Marchesi of Marchesi Marblecraft Ltd., has filed with the Minister of Energy, Mines and Petroleum Resources a program for the protection and reclamation of the land and watercourses affected by the proposed quarry located at Bonanza Lake, approximately 950 metres north and 160 metres west of the most southwest corner of Lot 586.

Any person affected by or interested in this program has 30 days to make written representation to the Minister. [se1]

FILING REPORT

Take notice that M. Morrison, of Kelowna, B.C., intends to commence exploration for minerals other than uranium or thorium on the Dominion Mineral Claims, situated on Wallace Mountain, five kilometres southeast of Beaverdell, B.C., an area which is a site designated under the aforesaid regulation.

Any person affected by or interested in this program has 30 days to make written representation to the Minister. [se1]

MINING LEASE APPLICATION

Take notice that, pursuant to section 29 of the *Mineral Act*, notice of intention to apply for a mining lease covering the following mineral claims and 2 post claims:

REG 3 Claim — Record 1249 (4). District Lot 7031. Liard Mining Division, Cassiar Land District.

Take notice that Skyline Explorations Ltd., 301, 675 West Hastings Street, Vancouver, B.C. V6B 1N2, Free Miner Certificate 215436, issued January 26, 1988, intends to apply, within 90 days from the date of posting hereof, to the minister for a mining lease of the above claim which has been surveyed by J. W. P. Matthews, BCLS, CLS, whose field notes and plans have been accepted by the Surveyor-General:

And further take notice that adverse proceedings (if any) under section 51 must be commenced within 80 days after the posting hereof.

Dated this 2nd day of June 1988. — J. W. P. Matthews.

CERTIFICATE OF DATE OF POSTING

Posted by the Gold Commissioner of Liard Mining Division, Cassiar, B.C., on the 17th day of August 1988. — Gold Commissioner. [se8x]

MINING LEASE APPLICATION

Take notice that, pursuant to section 29 of the *Mineral Act*, notice of intention to apply for a mining lease covering the following mineral claims and 2 post claims:

REG 4 Claim — Record 1250 (4). District Lot 7032. Liard Mining Division, Cassiar Land District.

Take notice that Skyline Explorations Ltd., 301, 675 West Hastings Street, Vancouver, B.C. V6B 1N2, Free Miner Certificate 215436, issued January 26, 1988, intends to apply, within 90 days from the date of posting hereof, to the minister for a mining lease of the above claim which has been surveyed by J. W. P. Matthews, BCLS, CLS, whose field notes and plans have been accepted by the Surveyor-General:

And further take notice that adverse proceedings (if any) under section 51 must be commenced within 80 days after the posting hereof.

Dated this 2nd day of June 1988. — J. W. P. Matthews.

CERTIFICATE OF DATE OF POSTING

Posted by the Gold Commissioner of Liard Mining Division, Cassiar, B.C., on the 17th day of August 1988. — Gold Commissioner. [se8x]

MINING LEASE APPLICATION

Take notice that, pursuant to section 29 of the *Mineral Act*, notice of intention to apply for a mining lease covering the following mineral claims and 2 post claims:

REG 6 Claim — Record 1252 (4). District Lot 7041. Liard Mining Division, Cassiar Land District.

Take notice that Skyline Explorations Ltd., 301, 675 West Hastings Street, Vancouver, B.C. V6B 1N2, Free Miner Certificate 215436, issued January 26, 1988, intends to apply, within 90 days from the date of posting hereof, to the minister for a mining lease of the above claim which has been

surveyed by J. W. P. Matthews, BCLS, CLS, whose field notes and plans have been accepted by the Surveyor-General:

And further take notice that adverse proceedings (if any) under section 51 must be commenced within 80 days after the posting hereof.

Dated this 2nd day of June 1988. — J. W. P. Matthews.

CERTIFICATE OF DATE OF POSTING

Posted by the Gold Commissioner of Liard Mining Division, Cassiar, B.C., on the 17th day of August 1988. — Gold Commissioner. [se8x]

MINISTRY OF ENVIRONMENT

WASTE MANAGEMENT APPLICATION

This application is to be filed with the Regional Waste Manager, 340 Borland Street, Williams Lake, B.C. V2T 1R8.

Any person who may be adversely affected by the discharge or storage of the waste may, within 30 days from the last date of posting under section 3 (a) or publication, service or display under section 4, write to the Manager stating how he is affected.

Preamble — The purpose of this application is to amend Permit PA-1578 to increase pulp-mill discharges into the air reflecting upgrades in mill equipment.

Cariboo Pulp and Paper Company Limited, Box 7500, Quesnel, B.C. V2J 3J6, hereby applies for amendments as described below to Permit PA-1578, granted on April 6, 1979, last amended April 8, 1981, which authorizes the discharge of contaminants from a pulp-mill located at Quesnel, B.C., to the air.

AMENDMENTS REQUESTED

Appendix 01: Recovery Furnace Stack
Average daily rate of discharge as follows

— Before: 118 m³/s. After: 159 m³/s.
Maximum discharge as follows: — Before: 144 m³/s. After: 170 m³/s.

Appendix 02: Bleach Plant Scrubber, Lime Kiln Stack, Dissolver Tank Vent, and Slaker Vent

Average daily rate of discharge as follows — Before: 107 m³/s. After: 125 m³/s.

Maximum discharge as follows: — Before: 109 m³/s. After: 128 m³/s.

Appendix 05: Miscellaneous Exhausts

Add: 5A — slaker exhaust; 11A — mud filler hood exhaust; 21 — screened high density vent; the discharge of products of the combustion of turpentine to the air from the power boiler.

A copy of this application was posted at the site in accordance with the Waste Management Regulations on August 2, 1988, August 2, 1988. — N. G. Vinye, agent. [se1 — 54542]

WASTE MANAGEMENT APPLICATION

This application is to be filed with the Regional Waste Manager at 2569 Kenworth Road, Nanaimo, B.C. V9T 4P7.

B.C. MINES
RESOURCES
31 1988

North West Granite Co. Ltd.

2330 Quayside Drive
Vancouver, B.C. V5P 4W1
(604)322-5565

MINISTRY OF ENERGY, MINES
AND PETROLEUM RESOURCES

August 16, 1990

AUG 22 1990
KAMLOOPS, B.C.

Mr. F.J.T. Hancock, P.Eng.
District Inspector and Resident Engineer
Ministry of Energy, Mines and Petroleum Resources
200, 2985 Airport Drive
Kamloops, B.C., V2B 7W8

Dear Sir:

Re: Gazdar Quarry Inspection
Your file 18070-02-02

We have your letter of July 16th addressed to Mr. Marchesi together with your Inspection Report and copies of the new Mines Act and Code

There has been no change in the corporate ownership of the quarry operation; but the mailing address has been changed to 2330 Quayside Drive, Vancouver, B.C., V5P 4W1.

You will be aware that Duffy Lake Road has not been accessible from the western end for some time because of the blockade at Mount Currie. As you will have noted at the site, the crane and winch are not presently being used.

I have tried to reach you by phone, and am told that you will return on September 4th. We would like to get some further direction on a number of matters. Would you please telephone me when you return so that we can arrange a meeting, possibly in Kamloops.

Yours truly

H. Brezer

Henry Brezer
Secretary