

AREA NORTH OF MT. ZOLA FAULT

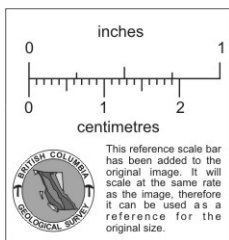

AREA SOUTH OF MT. ZOLA FAULT

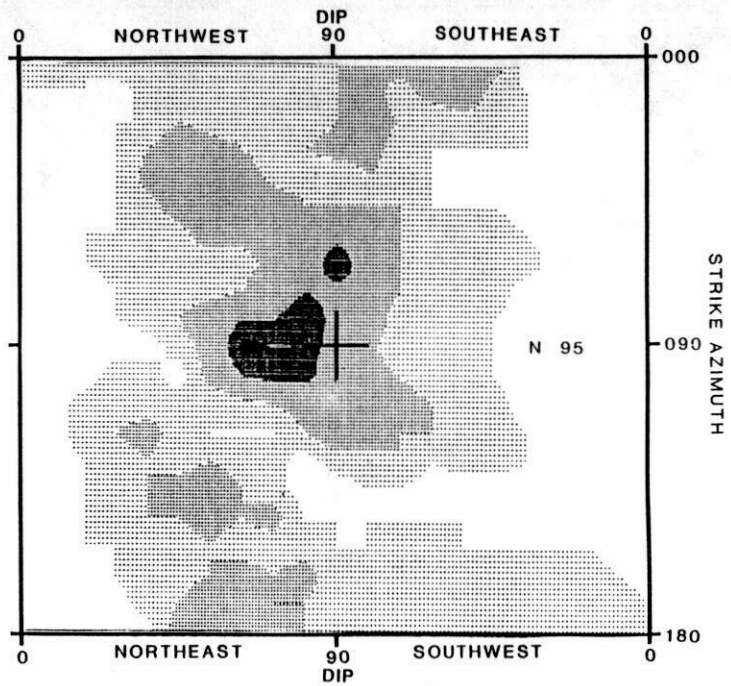
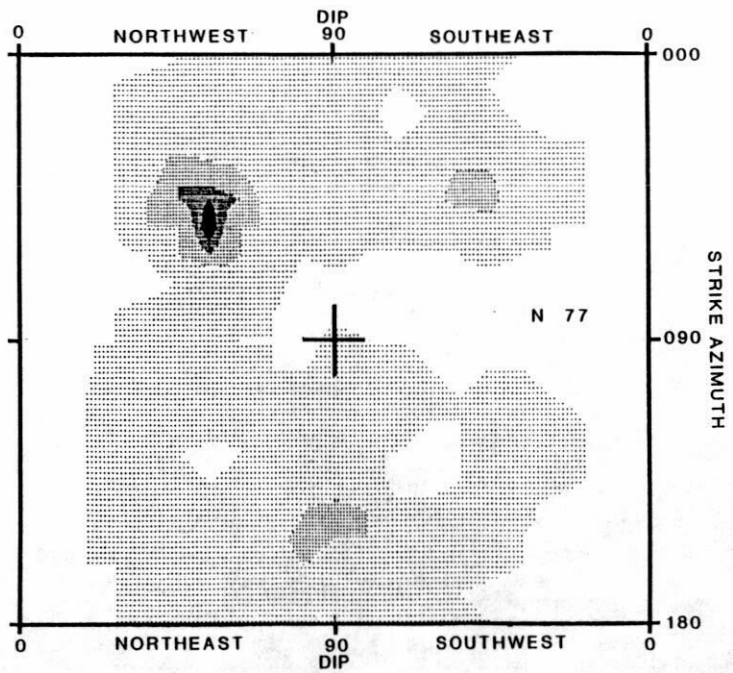

011324

WAYSIDE UNDERGROUND WORKINGS

SCHEMATIC CROSS - SECTION

Elevation
(m)

- 900

A
|

- 900

A'
|

- 800

No.1
FOOTWALL VEIN

No.1 2647.1

- 800

MAIN VEIN

No.2
FOOTWALL VEIN

No.2M 2460.1

750 m

- 700

No.3 2353.7

717 m

- 700

No.4W

No.4

NOTMAN VEIN

655

No.5 2147.6 m

- 600

No.7 1950'

594 m

- 600

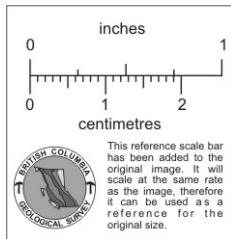

No.8 1830'

558 m

$\frac{2400}{170} = 14.12$
 $\frac{1830}{170} = 10.76$

- 500

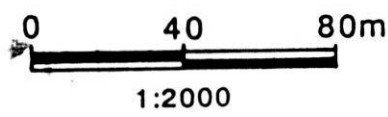

- 500

No.9 1730' 527 m

Figure 13

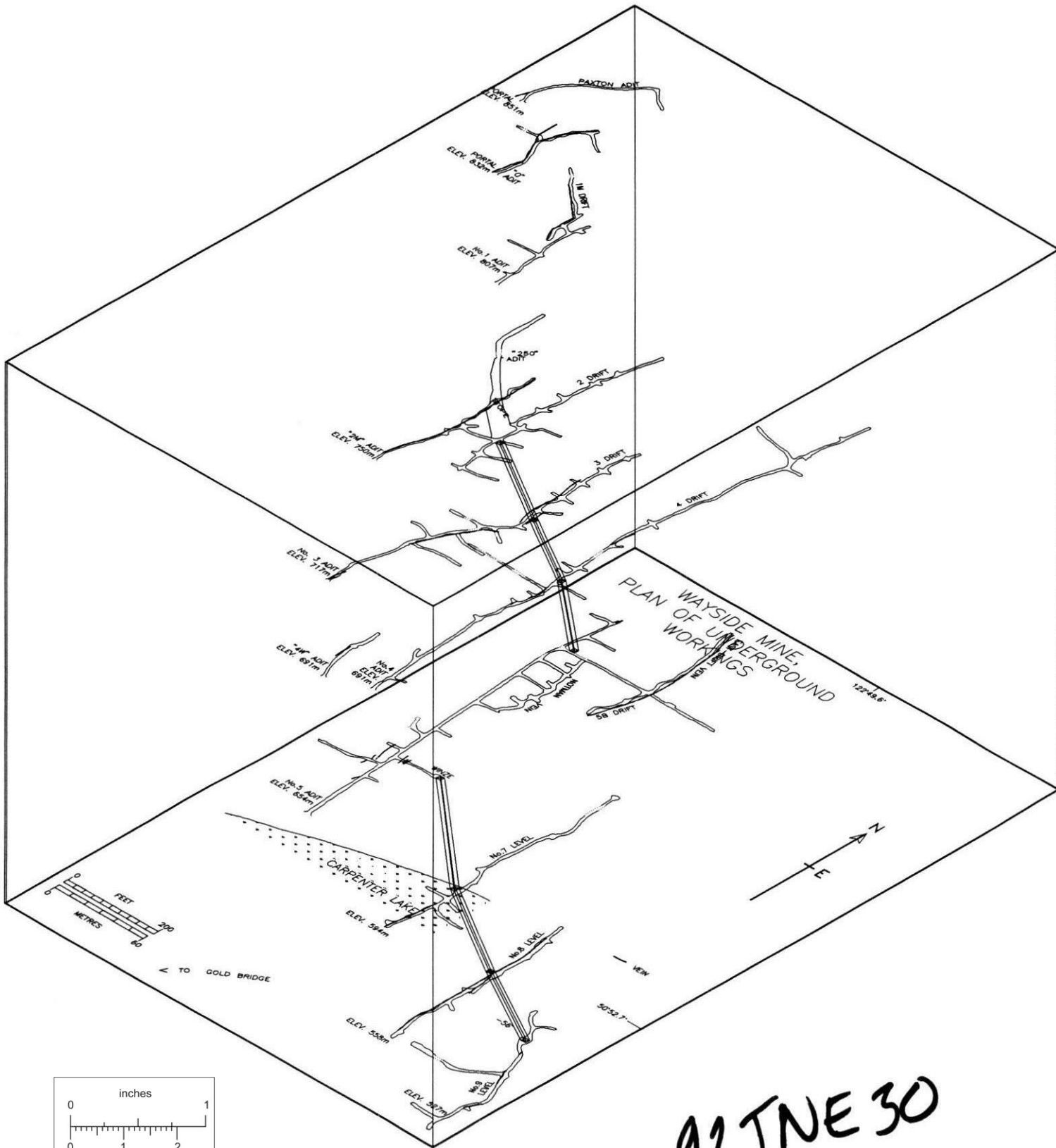

122°48'

inches
 0 1

centimetres
 0 1 2

TO GOLD BRIDGE

VIEW

3000 1'

BRITISH COLUMBIA
 GEOLOGICAL SURVEY

This reference scale bar has been added to the original image. It will scale at the same rate as the image, therefore it can be used as a reference for the original size.

92JNE 30

92JNE 30

