

SIFR.

92 1114W (92114W, 92116E)

(R 61, 62, SKU 1-3)

010599

KAMLOOPS MINING DIVISION

owned: Bethlehem Copper Corporation

forfeited: Sept. 14/75 (Sept. 16/75, Aug. 25/75).

R 66,62

92114W (9216E, 92114W)

(also SKU-3, S1 Fr.)

KAMLOOPS MINING DIVISION

owned. Bethlehem Copper Corporation

forfeited: Sept. 16/75, (Aug. 25/75, Sept. 14/75)

SKU 1-3

921/6E (921/14W, 921/14)

(also S 1 Fr., R 61, 62)

KAMLOOPS MINING DIVISION

owned: Bethlehem Copper Corporation

forfeited: Aug. 25/75

(Sept. 14/75, Sept 16/75)

ALL STAR RESOURCES LTD.

92/156
x
SEC 69

The property lies some 15 miles NW of Merritt in the valley of Skuhost Creek, 8 miles south of the producing Lornex mine. Although mainly obscured by overburden, Mr. Morgan says there are small but well scattered copper showings on the property's limited outcrop. Part of the property was formerly held by B. Nesbitt interests and received preliminary and inconclusive exploration by Arlington Silver Mines Ltd. and, under option, by Cominco Ltd. That work comprised bulldozer trenching, reconnaissance geology and geochemistry in the vicinity of the copper showings.

BCNL JAN 14/77

Mr. Morgan's program has two phases. Phase 1, at an estimated cost of \$10,000, would include line cutting, induced polarization and geochemical surveys followed by a consultant's evaluation of results. If the evaluation indicates drill targets, then Mr. Morgan's Phase 2 would provide for percussion drilling such targets to be followed, where that might encounter copper mineralization, by diamond drilling, the cost of this drilling phase being limited to \$25,000.

October 10, 1975

Bethlehem Copper Corporation
Suite 2100 Guinness Tower
1055 W. Hastings St.
Vancouver, B.C.
V6E 2H8

Dear Sirs:

Re: HIP 1-12, MX 1-6, HC "O" Fr. mineral
claims - Nicola Mining Division;
SKU 1-3, S 1 Fr., R 61, 62 mineral
claims - Kamloops Mining Division;
Day 74, "O" Fr. mineral claims -
Omineca Mining Division; Banner 31,
32, 34, 39-43, 45, 47, 61-80 mineral
claims - Clinton Mining Division

Thank you for your letter of October 7, 1975, and
the information submitted pursuant to Section 52 of the
Mineral Act with respect to the above noted mineral claims.

Enclosed please find duplicate copies as requested.

Yours very truly,

R. Rutherford
Deputy Chief Gold Commissioner

bmh

BETHLEHEM COPPER CORPORATION

Suite 2100 Guinness Tower, 1055 West Hastings Street, Vancouver, B.C. V6E 2H8

Telephone 682-5211

Telex 04-507589

11236

October 7, 1975

OCT 9 '75 AM

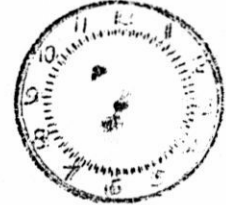

DEPT. OF MINES
AND PETROLEUM RESOURCES

Mineral Resources Branch
Department of Mines and Petroleum Resources
Parliament Buildings
Victoria, B.C.
V8V 1X4

Dear Sirs:

Re: Forfeiture of Mineral Claims
- 3rd Quarter 1975

We hereby submit in duplicate nine (9) Notices of Forfeiture listing those mineral claims owned by Bethlehem Copper Corporation that expired during the third quarter of 1975.

Kindly return a stamped copy as acknowledgement of receipt of the aforementioned notices.

REFERRED TO	DATE	INITIAL
D.M.		
ADM (M)		
ADM (C)		
ADM (P)		
G.G.C.		
EA		
Encls	10/10	alb
G.C.		
ACCTS.		
GEOL.		S. Karet
INSP.		
M. REV.		
M. DEV		
BH		✓
FILE NO.		
FILING CLERK		BH

Yours very truly,

BETHLEHEM COPPER CORPORATION

Per: E. Andersen
Property Agent

FORFEITURE OF MINERAL CLAIMS

DETAILS OF EXPLORATION AND DEVELOPMENT WORK ON FORFEITED MINERAL CLAIMS

(to be submitted within 90 days of forfeiture pursuant to Subsection 2(b) of Section 52 of the B.C. Mineral Act)

TO: B.C. MINISTER OF MINES

NAMES OF CLAIMS FORFEITED (Rec. Nos.): SKU 1-3

Record No. 99320K - 99322K

MINING DIVISION: Kamloops

LOCATION OF CLAIMS: N.T.S. 92 I/6E. In the Highland Valley area

11 miles due south of Quiltanton Lake. 50° 19' 30"; 121° 02'

DATE CLAIMS EXPIRED: August 25, 1975; Recorded Aug. 25, 1971

EXPLORATION WORK ON FORFEITED MINERAL CLAIMS
FOR THE YEAR PRECEDING THE DATE OF EXPIRY

COST

No exploration work was carried out

on the above-noted claims.

TOTAL

Signature

Name (print)

Agent for:

DATE

ERIK ANDERSEN

BETHLEHEM COPPER CORPORATION

Oct. 7, 1975

FORFEITURE OF MINERAL CLAIMS

DETAILS OF EXPLORATION AND DEVELOPMENT WORK ON FORFEITED MINERAL CLAIMS

(to be submitted within 90 days of forfeiture pursuant to Subsection 2(b)
of Section 52 of the B.C. Mineral Act)

TO: B.C. MINISTER OF MINES

NAMES OF CLAIMS FORFEITED (Rec. Nos.): S 1 FR.

Record No. 91364M

MINING DIVISION: Kamloops

LOCATION OF CLAIMS: N.T.S. 92 I/14W. 13.25 miles N28°W of

Cache Creek

DATE CLAIMS EXPIRED: Sept. 14, 1975; Recorded Sept. 14, 1970

EXPLORATION WORK ON FORFEITED MINERAL CLAIMS FOR THE YEAR PRECEDING THE DATE OF EXPIRY	COST
No exploration work was carried out	
on the above-noted claim.	

TOTAL

Signature
 Name (print) ERIK ANDERSEN
 Agent for: BETHLEHEM COPPER CORPORATION
 DATE Oct. 7, 1975

FORFEITURE OF MINERAL CLAIMS

DETAILS OF EXPLORATION AND DEVELOPMENT WORK ON FORFEITED MINERAL CLAIMS

(to be submitted within 90 days of forfeiture pursuant to Subsection 2(b)
of Section 52 of the B.C. Mineral Act)

TO: B.C. MINISTER OF MINES

NAMES OF CLAIMS FORFEITED (Rec. Nos.): R 61, 62
Record No. 91542M, 91543M

MINING DIVISION: Kamloops

LOCATION OF CLAIMS: N.T.S. 92 I/14W. 10 miles N78°W of
Cache Creek

DATE CLAIMS EXPIRED: Sept. 16, 1975; Recorded Sept. 16, 1970

EXPLORATION WORK ON FORFEITED MINERAL CLAIMS FOR THE YEAR PRECEDING THE DATE OF EXPIRY	COST
Percussion drilling during Feb. 1972	
Hole No. HC-72-1 (R 61 M.C.) - 120'	
0-5' - Overburden	
5'-120' - 0.0041% Cu	
- 0.002% Mo	
- 0.002% Pb	
- 0.123% Zn	
- tr. Au	
- .01 Ag (oz./ton)	
See attached sheet for drill hole location.	\$420.00
Total cost @ \$3.50/ft.	\$420.00

TOTAL \$420.00

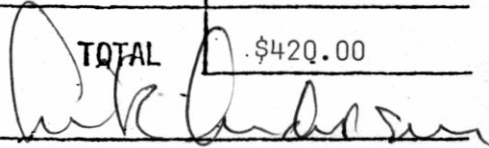
Signature 

Name (print) ERIK ANDERSEN

Agent for: BETHLEHEM COPPER CORPORATION

DATE Oct. 7, 1975

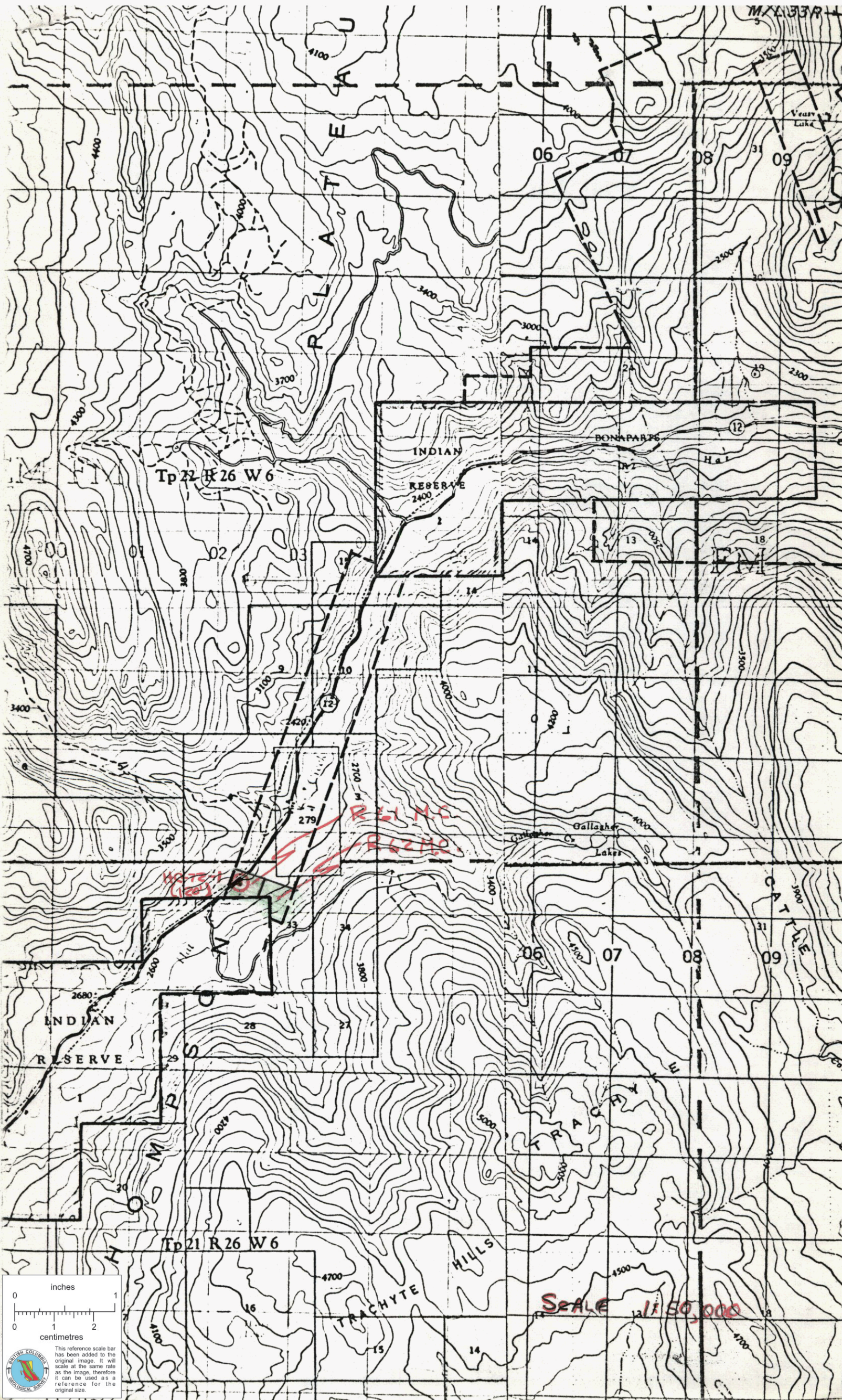

Tp 22 R 26 W 6

INDIAN RESERVE

BONAPARTE

FM

INDIAN RESERVE

TRACHYTE HILLS

Tp 21 R 26 W 6

TRACHYTE HILLS

SCALE 1:50,000

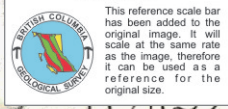
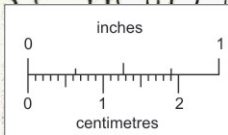

This reference scale bar has been added to the original image. It will scale at the same rate as the image, therefore it can be used as a reference for the original size.