

V A C A N T L A N D

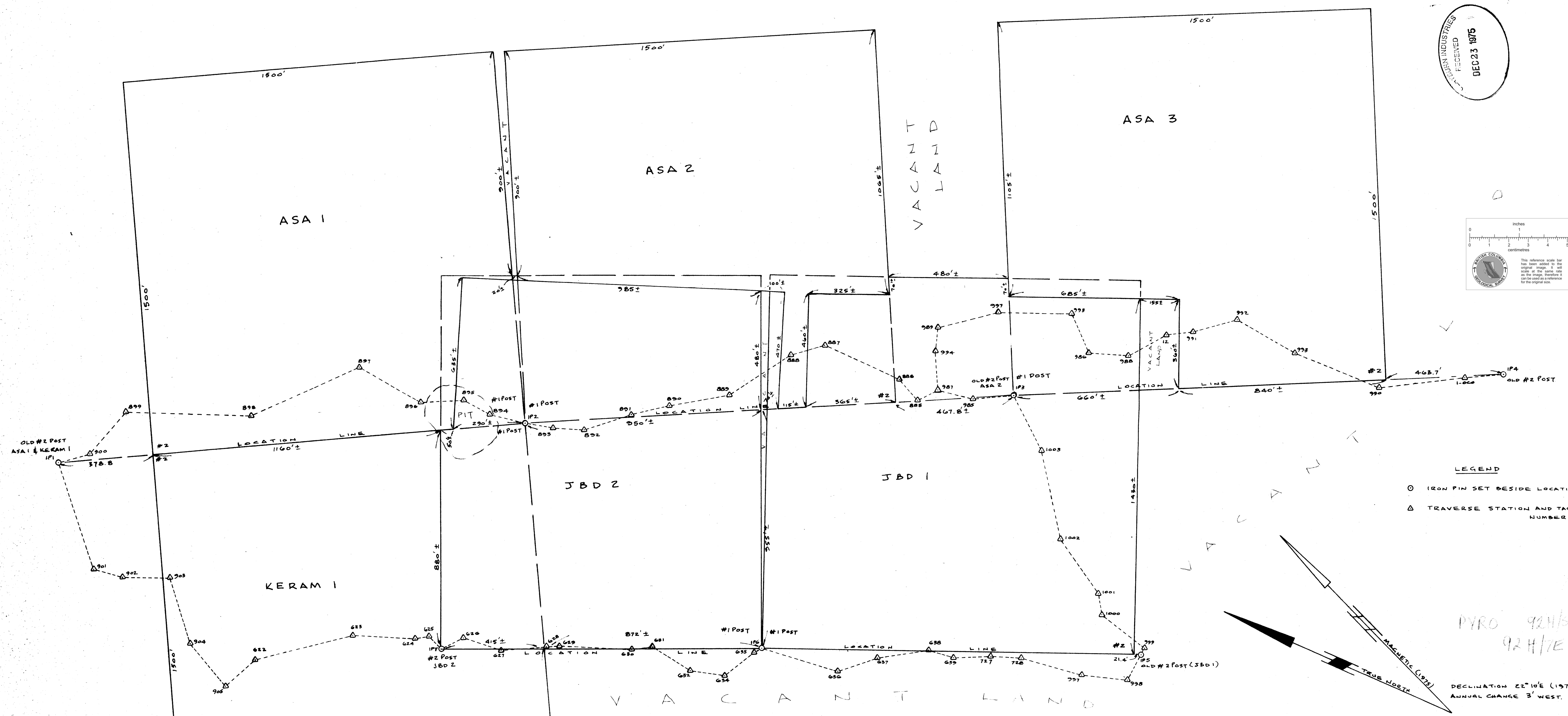
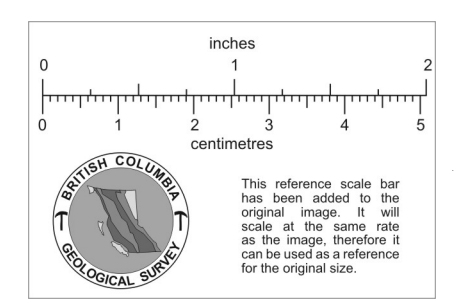
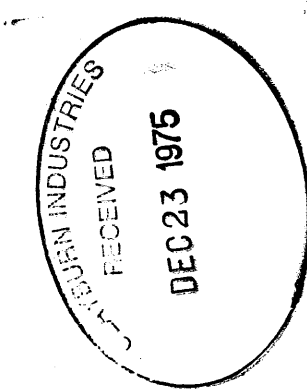

- LEGEND
- IRON PIN SET BESIDE LOCATION POST
 - △ TRAVERSE STATION AND TAG NUMBER

PYRO 92H/5E-13
92H/7E
DECLINATION 22°10'E (1975)
ANNUAL CHANGE 3' WEST

TRAVERSE TABLE

COURSE	MAGNETIC BEARING	DIST.	COURSE	MAGNETIC BEARING	DIST.	COURSE	MAGNETIC BEARING	DIST.	COURSE	MAGNETIC BEARING	DIST.
IP1 - 901	S 78 24 40 W	448.27	635 - IP6	S 73 26 55 E	33.38	888 - 886	N 02 27 20 E	112.64	985 - 987	N 31 01 35 W	144.59
- 902	S 28 46 30 E	120.87	- 636	S 28 27 05 E	320.53	- 887	N 20 56 40 W	328.91	- 988	N 39 55 45 E	153.05
- 903	S 45 06 20 E	190.26	- 637	S 65 55 40 E	170.40	- 888	N 62 46 40 W	145.78	- 989	N 52 30 10 E	99.45
- 904	S 27 11 10 W	272.52	- 638	S 55 21 25 E	202.92	- 889	N 79 19 50 W	294.54	- 990	S 59 33 35 E	249.10
- 905	S 04 00 50 W	224.70	- 639	S 26 26 10 E	109.16	- 890	N 55 58 45 W	242.92	- 991	S 59 33 35 E	249.10
- 622	S 88 08 35 E	162.43	- 727	S 49 51 10 E	152.38	- 891	N 59 11 40 W	157.32	- 992	S 45 08 00' E	295.37
- 623	S 60 01 15 E	402.92	- 728	S 41 40 15 E	121.12	- 892	N 64 29 55 W	202.45	- 993	S 31 22 30 W	170.96
- 624	S 42 18 45 E	258.98	- 729	S 30 59 00 E	250.59	- 893	N 42 23 40 W	121.70	- 994	S 42 08 20 E	158.84
- 625	S 57 52 65 E	56.69	- 730	S 39 02 55 E	186.84	- 894	N 37 07 55 W	116.26	- 12	S 74 36 15 E	177.11
- IP7	S 00 41 00 W	66.24	- IP5	N 71 07 10 E	114.33	- 895	N 32 38 45 W	146.62	- 995	S 52 23 55 E	106.33
- 626	S 71 34 10 E	101.29	- 731	---	---	- 896	N 16 14 10 W	121.52	- 996	S 61 18 20 E	180.72
- 627	S 27 43 20 E	55.83	- 1000	N 08 21 30 W	218.05	- 897	N 49 28 10 W	171.16	- 997	S 16 41 30 E	209.07
- 628	S 30 52 00 E	84.64	- 1001	N 33 01 55 E	86.83	- 898	N 16 24 30 W	286.51	- 998	S 25 41 30 E	367.09
- 629	---	47.49	- 1002	N 09 01 00 E	265.76	- 899	N 70 42 50 W	475.16	- 1000	S 52 55 00 E	340.43
- 930	S 42 59 30 E	290.75	- 1003	N 31 52 45 E	355.87	- 899	N 43 50 45 W	508.43	1000 - IP4	S 50 48 10 E	157.01
- 631	S 52 38 40 E	88.08	- IP3	N 17 52 00 E	253.52	- 900	S 83 52 50 W	219.42			
- 632	S 14 31 35 E	80.27	- 785	N 51 22 00 W	148.95	900 - IP1	N 60 42 40 W	134.89			
- 634	S 37 04 30 E	40.01	- 787	N 31 02 00 W	144.57						
634 - 635	S 84 33 40 E	153.70	- 787	N 73 53 00 W	89.56						

REVISIONS			BY	DATE	CLAYBURN INDUSTRIES LTD.		
					LOCATION SURVEY PLAN		
					OF MINERAL CLAIMS, COALMONT, B.C.		
					(SIMILKAMEEN MINING DIVISION)		
MORGAN A. R. STEWART ENGINEERS & SURVEYORS 1764 Alberni St. Vancouver 8, B.C.			DESIGN DRAWN K.A.S. CHECKED M.A.R.S.	APPROVED	SCALE 1" = 200'	JOB No. 2444 SHEET No. 1	DATE 20 MAR 75 DWG. 2444-01
<small>This drawing is the property of Morgan A.R. Stewart. The information on this drawing shall not be used for any other than the specific work or part of the work for which it has been authorized by the firm.</small>							

VACANT LAND