

008242

926/8E

09265E101

MINISTRY OF ENERGY, MINES AND PETROLEUM RESOURCES

PROVINCE OF BRITISH COLUMBIA

1A-3411 Shenton Road
Nanaimo, B.C. V9T 2H1

Mineral Exploration Referral

PROPERTY FILE

Mr. Robert Pinsent,
District Geologist,
Energy, Mines & Petroleum Resources,
Suite 301, 865 Hornby Street,
VANCOUVER, B.C.
V6Z 2G3

Name of Properties: Blue and Blue Granit Mineral Claims

Owner/Operator: T. Henneberry

Date of Notice of Work: Mar. 31, 1995

You are invited to comment on the attached
Application for a reclamation permit.

- . If you have any concerns, please contact me immediately.

FROM: E. W. Beresford, P.Eng April 7, 1995
District Manager & Engineer

Phone 751 7240 - Fax 751 2718

-NTS: 926/8E

Signed by:

Date:

Title:

MINERAL RESOURCES DIVISION
RESOURCE MANAGEMENT BRANCH

MINISTRY OF ENERGY, MINES
AND PETROLEUM RESOURCES
REC'D APR 07 1995
NANAIMO BC

NOTICE OF WORK AND
RECLAMATION PROGRAM ON A
MINERAL PROPERTY

1. NAME OF PROPERTY: BLUE
Previous Annual Work Approval Number (applicable only to those properties previously worked)
(ie. SMI91-0100500-123)
Reclamation Permit Number, if previously issued (may be several years old)
Name of Claims: BLUE 1-8

2. LOCATION: Is any part of this Property in a Recreation Area or Park? Yes No
Are any of the surface rights of this property privately owned? Yes No (Operator responsible for contacting owner)
Name and address of private land owner:
Mining division: NEW WESTMINSTER All NTS map sheets (ie. 094L/02E) 926/08E
Latitude: 49° 25' Longitude: 122° 03' Minfile No. (if known)
Access route (from nearest town to property): Northwest Chehalis Lake road from Harrison Mills to Branch
BR-3 then 2km to property.

3. OPERATOR/AGENT (Person or Company controlling property on behalf of the owner):
Name: Tim Henneberry Telephone No.: 949-5797
Company contact person: Fax No.: 949-5797
Address: Box 510 City: Port Hardy
Province: B.C. Postal Code: V0N 2P0
Signature of Operator/Agent: [Signature] Date: March 31, 1995

4. OWNER: (Title Holder)
Name: David Javorsky Fax No.:
Address: 1614-67th W. Hastings St. City: Vancouver
Province: B.C. Postal Code: V6B 4W3 Telephone No.: 733-6022
Signature of Owner (or letter of Authorization from Owner): [Signature] as Agent Date: March 31, 1995

5. NAME OF MANAGER: Tim Henneberry Manager's Telephone No.: 949-5797
(Person responsible for management and operation of property)

To whom does the Branch send correspondence regarding this notice? Owner Operator

6. DURATION: Duration of work: From May 1995 To September 1995

7. EXPLORATION WORK (Brief Description, if applicable)

Blasting..... Geophysical..... *chip sampling. Atkoplan to square erratic boulders to test suitability for dimensioning. These boulders are in present road ditches and pullouts.*

Geochemical..... Clearing Trees.....

Prospecting..... Geological.....

Line cutting (distance, width, method).....

Campsite: Length:..... m Width:..... m Area..... m²

If Blasting, give details of explosives, magazines, etc.

Give number of existing explosives storage permit..... Name of Blaster:

8. WATER SUPPLY (subject to approval under the *Water Act*)

Describe the source of water supply

Pump size:..... " Capacity..... c.f.s. Location of water intake (show on plan)

9. WASTE WATER TREATMENT (subject to approval under the *Waste Management Act*) including disposal of drilling mud and sludge.

Describe treatment and disposal facilities (size of settling pond, recycling, distance to nearest stream, etc). Show on plan.

.....

.....

10. ESTIMATED NUMBER OF WORKERS ON SITE (including Contractors):..... 2

11. EQUIPMENT LIST

Note: all motorized equipment to comply with the Mining Code

Number and Type	Size/Capacity	Number and Type	Size/Capacity
a) <u>Compressor</u>	<u>185 cfm</u>	e).....
b).....	f).....
c).....	g).....
d).....	h).....

12. FIRST AID FACILITIES (Must comply with W.C.B. Regulations)

Describe methods of communication, emergency transportation, and type of first aid kit

.....

Location of nearest hospital: M.S.S. 100 Travel time to hospital: 1 hour

13. SURFACE DISTURBANCE OFF MINERAL CLAIMS

Campsite: # of people Length: m Width: m Area m²
 Road access construction: Total length: m Approximate width: m Area: m²
 Other (specify)

14. SURFACE DISTURBANCE ON MINERAL CLAIMS

(a) Settling ponds: # Length m Width: m Area: m²
 (b) Road construction: Total length m Width: m Area: m²
 (c) Drilling: # of sites: Depth: Length: m Width: m Area: m²
 (d) Trenching # of trenches: Depth: Length: m Width: m Area: m²
 (e) Test pits: # of pits: Depth: Length: m Width: m Area: m²
 (f) Campsite: # of people Length: m Width: m Area m²
 (g) Underground work: area of surface disturbance Length: m Width: m Area: m²
 (h) Rock dumps: area of surface disturbance Length: m Width: m Area: m²
 (i) Other: describe: Area: m²

TOTAL SURFACE AREA DISTURBED ON MINERAL CLAIMS THIS YEAR: m²

PRIOR DISTURBANCE ON CLAIM m² PLANNED RECLAMATION THIS YEAR: m²

BALANCE OF UNRECLAIMED DISTURBANCE AT THE END OF PROJECT THIS YEAR: m²

15. PRESENT STATE OF LAND ON WHICH WORK IS PROPOSED

Present land use: *Logged* Type of vegetation:
 Access roads (present use and condition) *Maintained branch logging road*
 Old workings (location, condition)

16. RECLAMATION PROGRAM: Proposed use of land after reclamation:

Describe protective measures and proposed site reclamation methods with reference to the items listed below.

Topsoil handling (where applicable):

Camp sites:

Trenches, drill sites, major excavations:

Roads:

Revegetation of disturbed areas:

Waste dumps:

Adits

Drill core storage

Other: *Will remove any marks left from squaring and festering the boundaries*

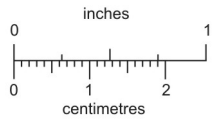

This reference scale bar has been added to the original image. It will scale at the same rate as the image, therefore it can be used as a reference for the original size.

EDITION 3

926/08 E

921

APR 7, 95 14:24 FR

751 2718 TOUAN R PINSENT

P. 05/09

61 62 63 64 65 66 05' 67 68 69 70 571000m. E. 72 122°00'

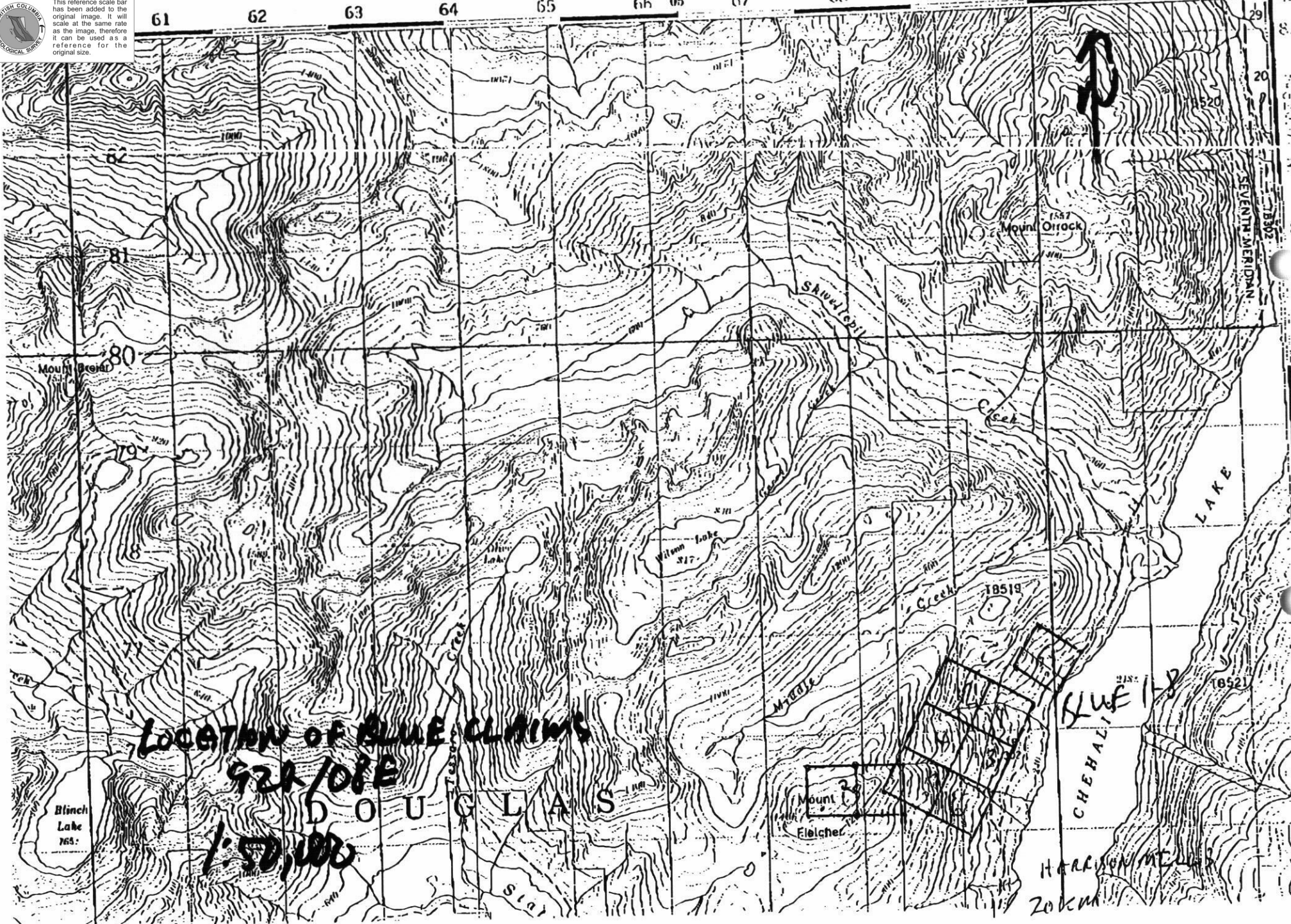

LOCATION OF BLUE CLAIMS

926/08 E

D O U C L A S

1:50,000

Mount Fletcher

CHEHALIS

HARRISON MOUNTAINS
20 km

MINERAL RESOURCES DIVISION
RESOURCE MANAGEMENT BRANCH

MINISTRY OF ENERGY, MINES
AND PETROLEUM RESOURCES

NOTICE OF WORK AND
RECLAMATION PROGRAM ON A
MINERAL PROPERTY

APR 07 1995

NANAIMO B.C.

1. NAME OF PROPERTY: BLUE GRANIT

Previous Annual Work Approval Number (applicable only to those properties previously worked)
(ie. SMI91-0100500-123)

Reclamation Permit Number, if previously issued (may be several years old)

Name of Claims: Blue Granit

2. LOCATION: Is any part of this Property in a Recreation Area or Park? Yes No

Are any of the surface rights of this property privately owned? Yes No (Operator responsible for contacting owner)

Name and address of private land owner:

Mining division: New Westminster All NTS map sheets (ie. 094L/02E) 0926/08W

Latitude: 49 ° 23 Longitude: 122 ° 16 Minfile No. (if known)

Access route (from nearest town to property): leave highway 7 at Lost Creek Forest Service Road, go to Keyton Lake Road then SW on to property.

3. OPERATOR/AGENT (Person or Company controlling property on behalf of the owner):

Name: Tim Heeneberry Telephone No.: 949-5797

Company contact person:

Address: Box 5250 Fax No.: 949-5797

Province: BC City: Port Hardy

Postal Code: VAN 2P0

Signature of Operator/Agent: [Signature] Date: March 31, 1995

4. OWNER: (Title Holder)

Name: David Javorsky Fax No.:

Address: 1614-675 W. Hastings St. City: Vancouver

Province: BC Postal Code: V6B 4W3 Telephone No.: 733 6022

Signature of Owner (or letter of Authorization from Owner): [Signature] as Agent Date: March 21, 1995

5. NAME OF MANAGER: Tim Heeneberry Manager's Telephone No.: 949-5797

(Person responsible for management and operation of property)

To whom does the Branch send correspondence regarding this notice? Owner Operator

6. DURATION: Duration of work: From May 1995 To September 1995

7. EXPLORATION WORK (Brief Description, if applicable)

Blasting Geophysical chip sampling
 Geochemical Clearing Trees also plan to remove erratic boulders to test suitability for dimensions
 Prospecting Geological These boulders are in present road ditches and pullouts.
 Line cutting (distance, width, method)

Campsite: Length: m Width: m Area m²

If Blasting, give details of explosives, magazines, etc.

Give number of existing explosives storage permit Name of Blaster:

8. WATER SUPPLY (subject to approval under the Water Act)

Describe the source of water supply

Pump size: Capacity c.f.s. Location of water intake (show on plan)

9. WASTE WATER TREATMENT (subject to approval under the Waste Management Act) including disposal of drilling mud and sludge.

Describe treatment and disposal facilities (size of settling pond, recycling, distance to nearest stream, etc). Show on plan.

.....

.....

10. ESTIMATED NUMBER OF WORKERS ON SITE (including Contractors): 2

11. EQUIPMENT LIST

Note: all motorized equipment to comply with the Mining Code

Number and Type	Size/Capacity	Number and Type	Size/Capacity
a) <u>compressor</u>	<u>185 cfm</u>	e)
b)	f)
c)	g)
d)	h)

12. FIRST AID FACILITIES (Must comply with W.C.B. Regulations)

Describe methods of communication, emergency transportation, and type of first aid kit

.....

Location of nearest hospital: Mission Travel time to hospital: 90 minutes

13. SURFACE DISTURBANCE OFF MINERAL CLAIMS

Campsite: # of people..... Length:m Width:m Area..... m²
 Road access construction: Total length: m Approximate width: m Area: m²
 Other (specify)

14. SURFACE DISTURBANCE ON MINERAL CLAIMS

(a) Settling ponds: # Length m Width:m Area: m²
 (b) Road construction: Total length m Width:m Area: m²
 (c) Drilling: # of sites: Depth: Length: m Width:m Area: m²
 (d) Trenching # of trenches: Depth: Length: m Width:m Area: m²
 (e) Test pits: # of pits: Depth: Length: m Width:m Area: m²
 (f) Campsite: # of people Length: m Width:m Area m²
 (g) Underground work: area of surface disturbance Length: m Width:m Area: m²
 (h) Rock dumps: area of surface disturbance Length: m Width:m Area: m²
 (i) Other: describe: Area: m²

TOTAL SURFACE AREA DISTURBED ON MINERAL CLAIMS THIS YEAR: m²

PRIOR DISTURBANCE ON CLAIM m² PLANNED RECLAMATION THIS YEAR: m²

BALANCE OF UNRECLAIMED DISTURBANCE AT THE END OF PROJECT THIS YEAR: m²

15. PRESENT STATE OF LAND ON WHICH WORK IS PROPOSED

Present land use: *Logged* Type of vegetation:.....
 Access roads (present use and condition) *Maintained branch road.*
 Old workings (location, condition).....

16. RECLAMATION PROGRAM: Proposed use of land after reclamation:

Describe protective measures and proposed site reclamation methods with reference to the items listed below.

Topsoil handling (where applicable):
 Camp sites:
 Trenches, drill sites, major excavations:
 Roads:
 Revegetation of disturbed areas:
 Waste dumps:
 Adits
 Drill core storage
 Other: *Will remove waste left from squaring and fitting boulders.*

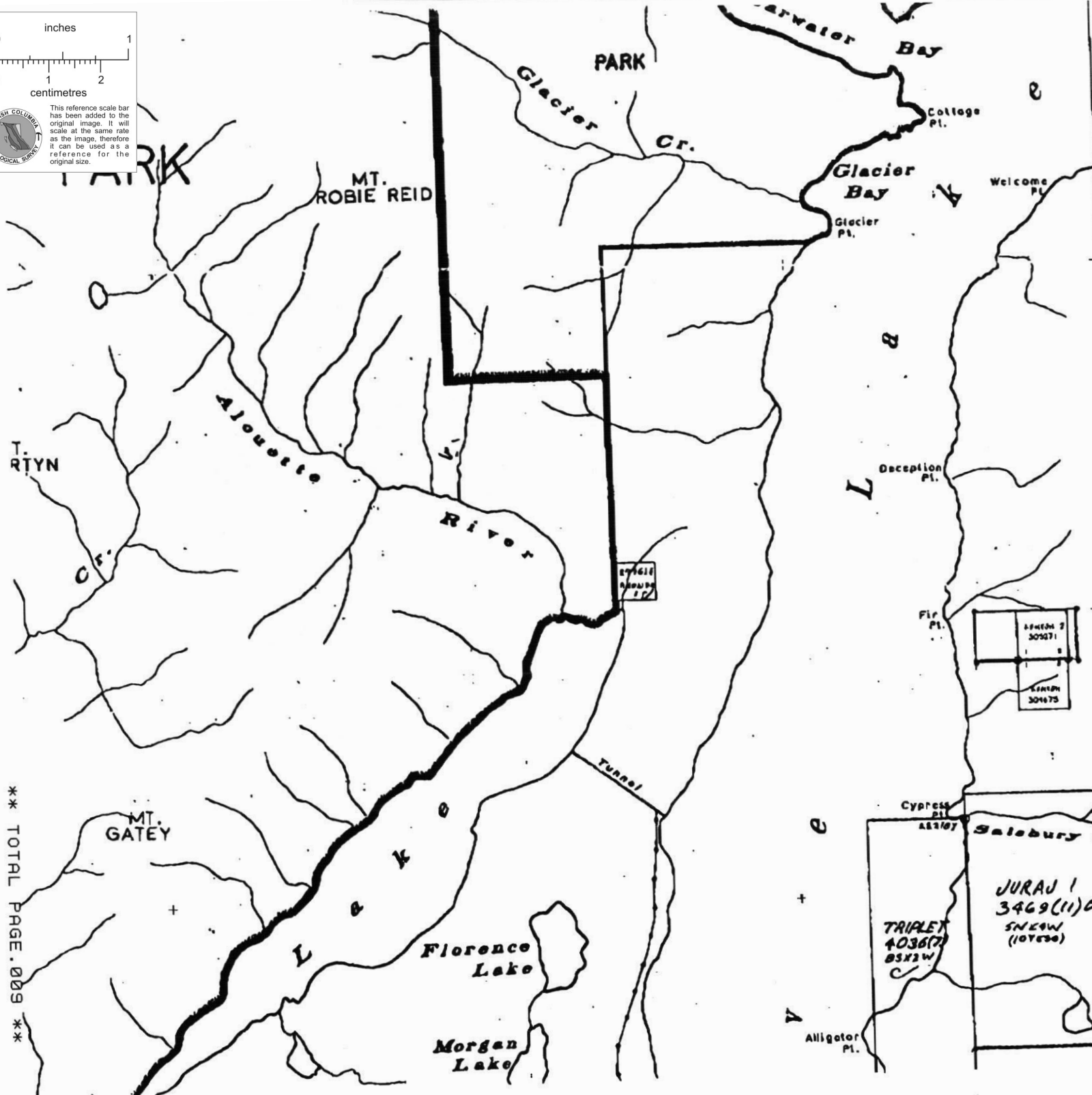
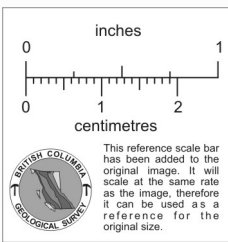

ORIGINAL PRODUCED AT
 METRES
 500 0 500 1000

ADMINISTRATIVE A
 MINING DIVISIONS: NEW WE

LAND DISTRICTS:

CLAIM MAP
926/08W
1:50,000

ALIENATIONS

- NO STAKING AREAS
- NO STAKING RESERVES
- PARKS
- ECOLOGICAL RESERVES
- RECREATION AREAS
- INDIAN RESERVES

*Blue
 GRANT*

- CONDITIONAL AREA
- SUBJECT TO CONDITION
- SECTION 19 RECREATION
- POST CLAIM AREAS

AREAS SUBJECT TO
 URANIUM / THORIUM
 REGULATIONS

DEWONEY
28km

** TOTAL PAGE .009 **

APP 7:95 14:26 FR

751 2718 TO VAN R PINSENT

P.09/09