



Province of
British Columbia

Ministry of
Energy, Mines and
Petroleum Resources
GEOLOGICAL SURVEY BRANCH

007584

Suite 1, 865 Hornby Street
Vancouver
British Columbia
V6Z 2G3
Telephone: (604) 660-2708
Fax: (604) 660-2653

October 13, 1992

Mr. Bertile H. Buskell
Buz Resources Ltd.
3559 Harris Crescent,
Qualicum Beach, B.C.
V9K 1V7

PROPERTY FILE

Dear Sir:

RE: B.C. MINERAL EXPLORATION REVIEW 1992

Preparations are underway for the 1992 Mineral Exploration Review for southwestern British Columbia and the 1992 Producers and Potential Producers, Mineral and Coal map. The objectives of the map and review are to provide an overview of exploration activity within the Province and to highlight particularly promising properties and new trends. Both are based in large part on company results; therefore, I am asking for your assistance in providing information about the property which you are exploring/developing.

On the enclosed form, please list the work done in 1992 on the CIH #1 & 2 properties. A summary of significant results would be most helpful.

If development on your property has reached the stage where estimates of reserves are available, please provide current figures using the second attached form.

We are working to a late October deadline and would appreciate your response by October 25th. Your information can be faxed or mailed to the above number/address. Please note that our fax number has been changed to (604) 775-0313 and I can be reached at (604) 660-0223 if you have any questions.

The Mineral Exploration Review will be available at the Cordilleran Roundup in February. See you there!

Thank you for your assistance.

Sincerely,

Robert H. Pinsent
District Geologist

RHP/al

BERTILE H BUSKELL
17 OCT. 92

TO MR ROBERT H PINSENT
DISTRICT GEOLOGIST

DEAR SIR

ENCLOSED IS YOUR REPORT REQUESTED BY YOU , I HAVE INCLUDED
ONE OF OUR BOOKS WE MADE UP ON THE PROPERTY , A FEW
YEARS BACK , AND A GOOD MAP OUTLINING THE PROPERTY .

THANKING YOU
BERTILE H. BUSKELL
3559 HARRIS CRESCENT
QUALICUM BEACH B.C.
V9K 1V7

PROPERTY FILE

INFORMATION FOR B.C. MINERAL EXPLORATION REVIEW 1992

Property Name : CIH #1 & 2

Name of Owner(s) : BERTILE ,HUGH, FRANCIS . BUSKELL

Name of Operator(s) : BERTILE BUSKELL PRESIDENT BUZ RESOURCES LTD.

Program Still in Progress? : YES SHUT DOWN DUE TO LACK OF WATER TILL SPRING

Exploration Program Budget : SUPPLIED BY OWNERS

Confidential Can Be Released (please check appropriate box)
(If confidential will be used only as a portion of the overall SWBC total)

PROPERTY FILE

Work Done (In particular: number of drill holes and total meterage; underground development, number of metres advanced; geophysical and/or geochemical surveys conducted, sampling, etc.) :

SHOWING IN NO I CREEK 300FT LONG TWO HOLES DRILED TOTAL FOOTAGE 340 FT
WITH WINKIE DRILL . SOIL& ROCK SAMPLE TAKEN FROM ACROSS PROPERTY , LAST
FALL& THIS SPRING SPENT \$ 2500.00 DOLLARS SEVERAL ANOULLIES SHOWED IN THE
TEST .

Commodities (eg. Au, Ag, Cu) : AU AG CU AND 24 OTHER ITEMS

Postulated Deposit Type : STAKED IN 1985 (SICKER& KARMUTSEN) SIMILAR TO
PROPHOLITE ROCKS

Comments (Significant results, zones tested, short geological description) :

SHOWING IN NOI CREEK IS CLOSED OFF BY A FAULT TRAVELLING TO THE SOUTH WEST,
HIGHER READING,AND ANOULLIES ARE SHOWING UP TO JUST UNDER MT CURRAN ON
THE SOUTH PROPERTY LINE , DRILING WILL PROCEED IN SPRING WHEN WATER STARTS
TO RUN ; ABOVE THE FAULT 4 TO5 DRILL HOLES WILL BE DONE AS GOLD VALUES
IN TESTING HAS COME UP TO 1/2 OZ TO TON FROM ROCK FACESAND INCREASED ON
SOIL TEST DONE . ONLY NOI&2 CREEKS GO ABOVE THE TOP RD ,THE OTHER 4
END BETWEEN TOP RD AND MIDDLE RD. (MAP ENCLOSED)

Completed by : BERTILE BUSKELL Phone # : 752 3646

Note : Any additional information concerning the geology of your property would be appreciated.

Please submit by October 25, 1992

Ministry of Energy, Mines & Petroleum Resources, Geological Survey Branch

Suite 301, 865 Hornby St., Vancouver, B.C., V6Z 2G3

Attention: Robert H. Pinsent Phone # : (604) 660-0223 Fax # : (604) 775-0313

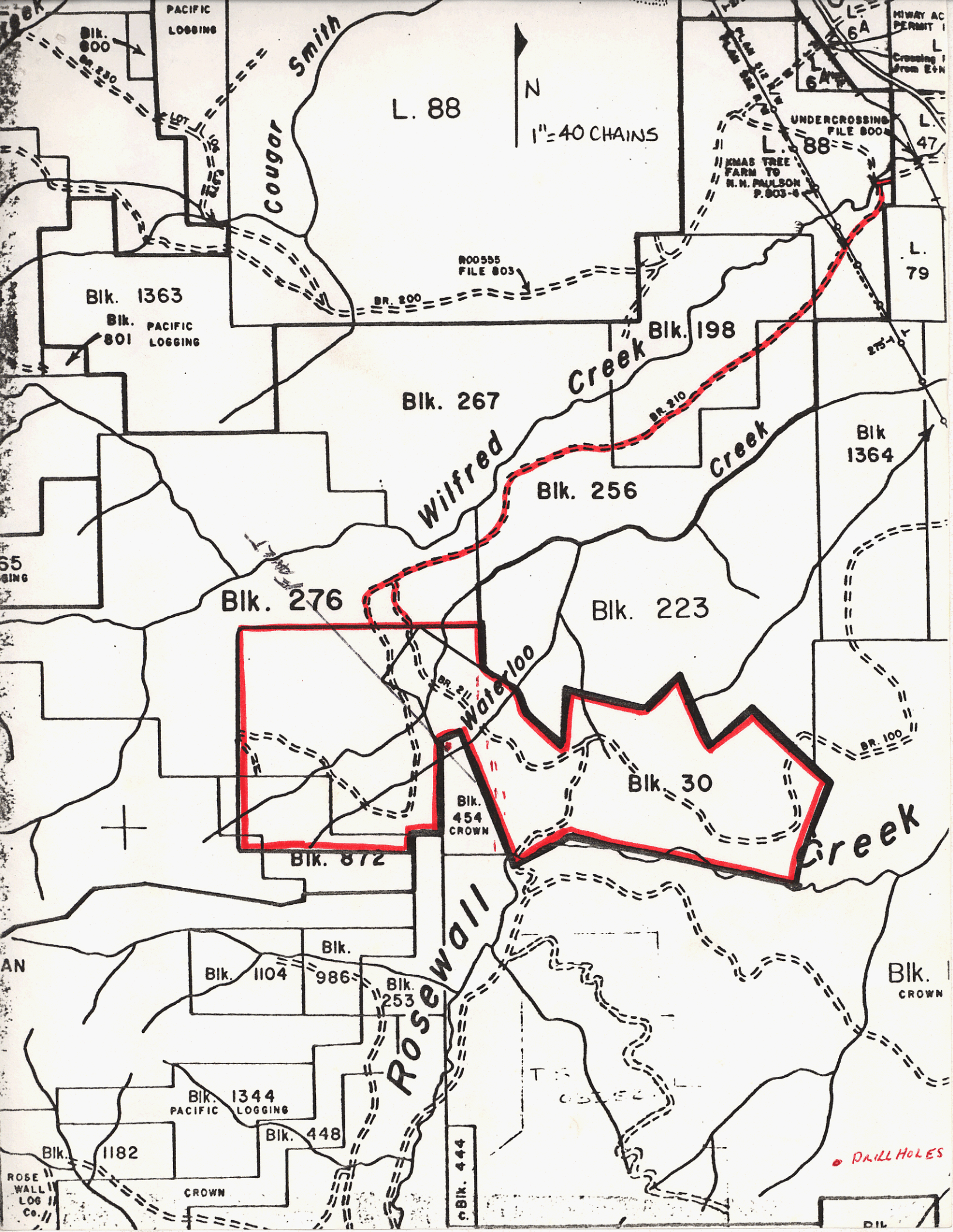

PACIFIC LOGGING

Blk. 800

L. 88

N

1" = 40 CHAINS

UNDERCROSSING FILE 800

KMAS TREE FARM TO N.H. PAULSON P. 803-8

HIWAY AC PERMIT
Crossing from E+N

Cougar Smith

Blk. 1363

Blk. 801
PACIFIC LOGGING

RO0555
FILE 803

BR. 200

Blk. 198

L. 79

Blk. 267

Wilfred Creek

BR. 210

Creek

Blk. 1364

Blk. 256

Blk. 276

Blk. 223

Waterloo

Blk. 454
CROWN

Blk. 30

Creek

Blk. 872

Blk. 1104

Blk. 986

Blk. 253

Blk. CROWN

Blk. 1344
PACIFIC LOGGING

Blk. 448

Rosewall

Blk. 1182

CROWN

Blk. 444

DRILL HOLES

ROSE WALL LOG Co.