

007403

PROPERTY FILE

TAY 14 TAY 15

LEGEND

- == PAVED HWY
- - - VEIN
- LOGGING ROAD - DRILL ROAD
- - - PROPOSED DRILL ACCESS ROAD
- CLAIM POST

PROPOSED DRILL ACCESS ROAD

① 140 m

③ 160 m

④ 30 m

⑤ 50 m

TOTAL 380 m

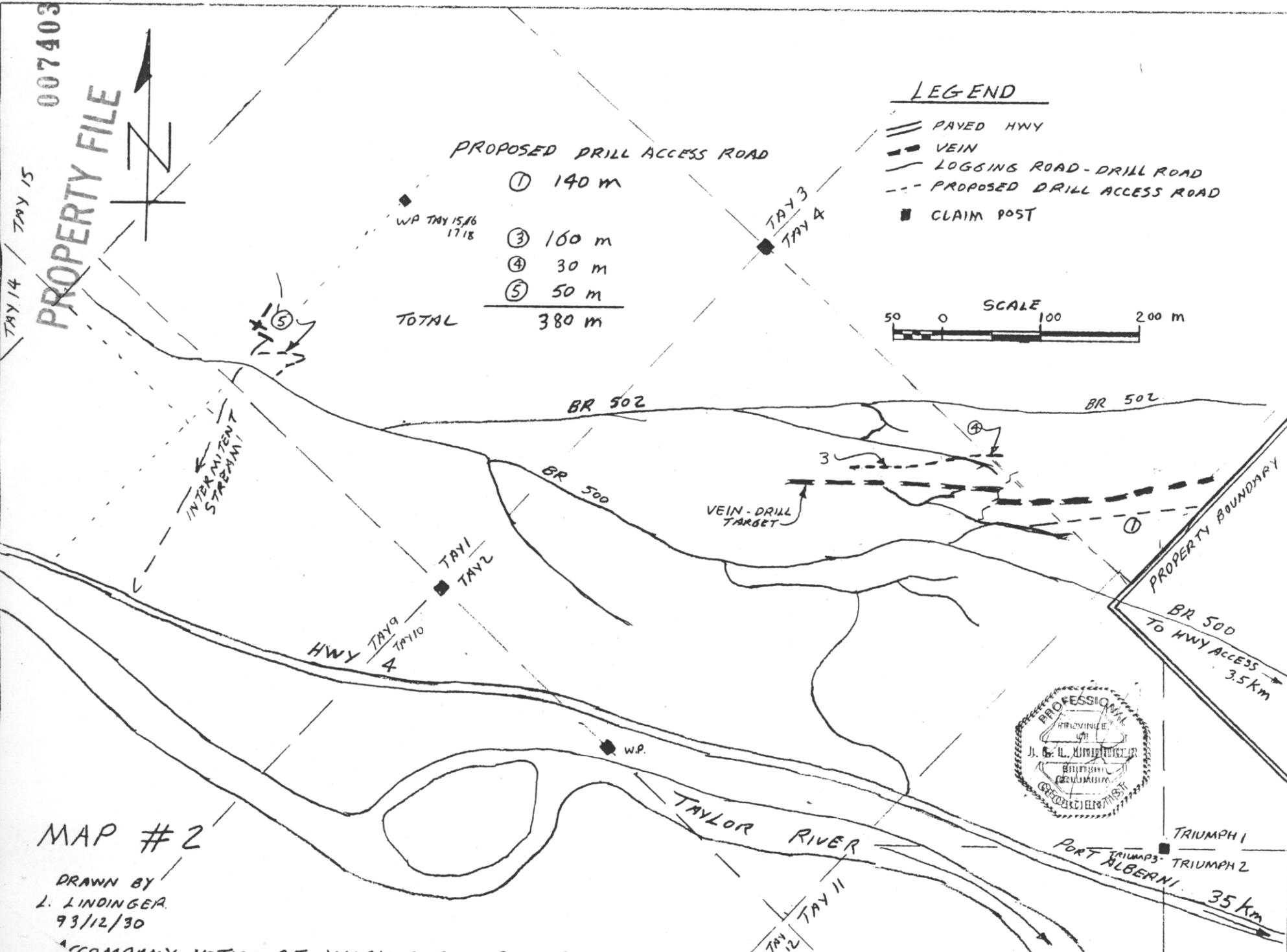
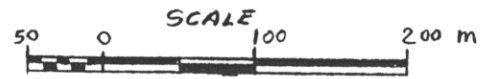

MAP # 2

DRAWN BY  
L. LINDINGER  
93/12/30

ACCOMPANY NOTICE OF WORK DATED DEC 30 1993 DALMATIAN RESOURCES LTD.

# PROPERTY FILE

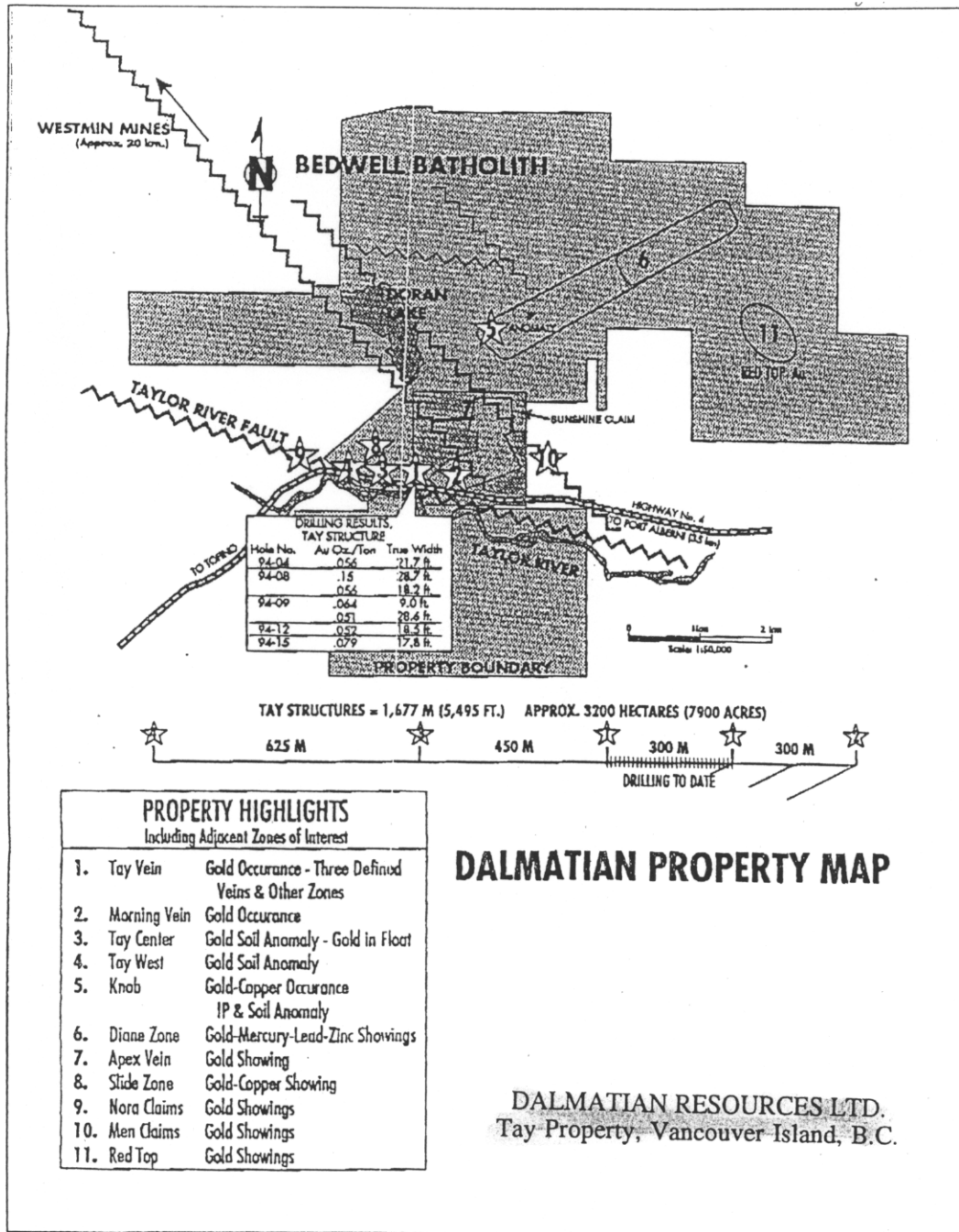

100A

TAY

PROPERTY FILE

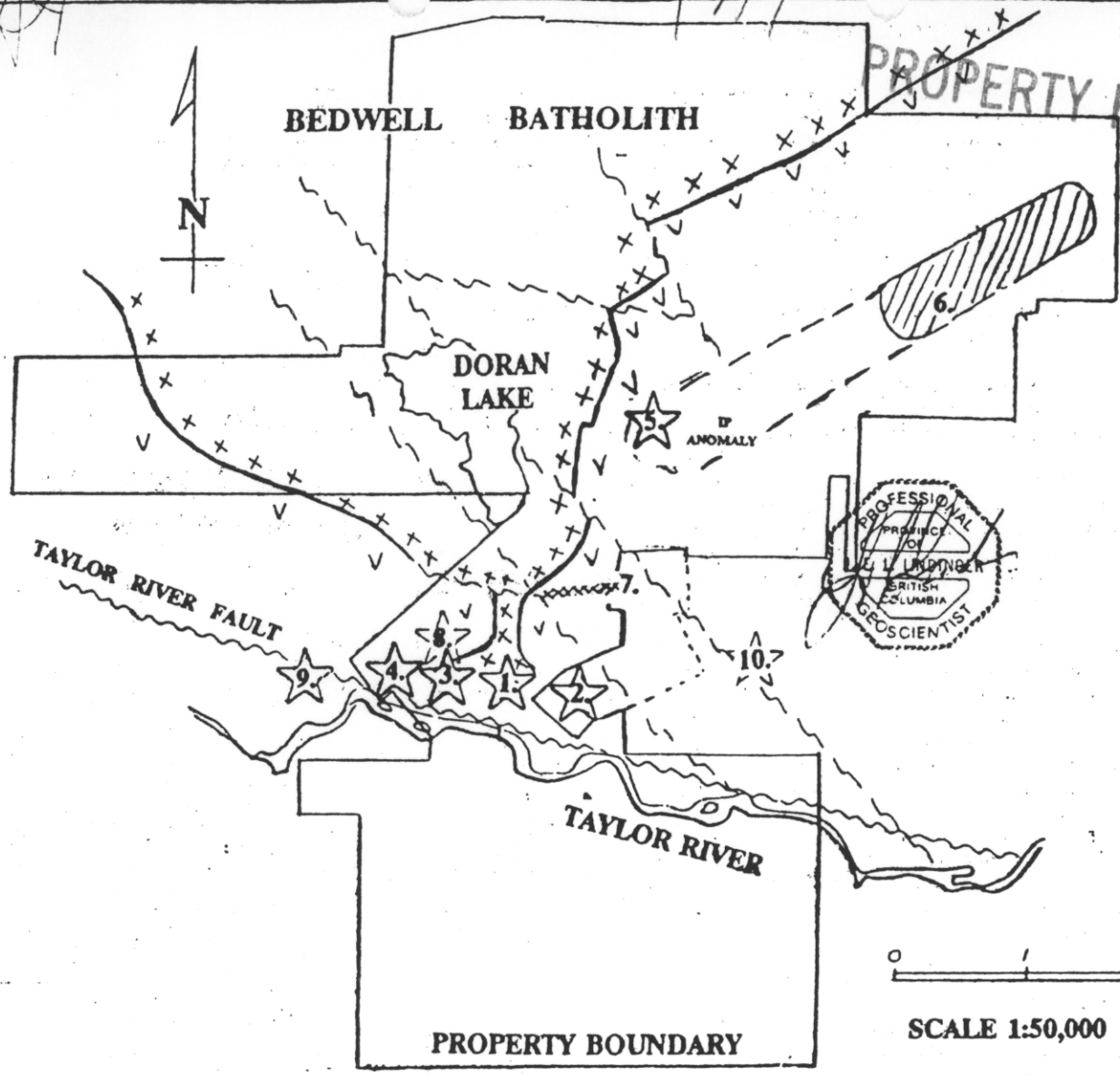

**DALMATIAN RESOURCES LTD.**  
**NTS 92F/6, ALBERNI MINING DIVISION**  
**VANCOUVER ISLAND, B.C.**  
**PROPERTY HIGHLIGHTS**  
**INCLUDING ADJACENT ZONES OF INTEREST**

- |     |              |   |
|-----|--------------|---|
| 1.  | TAY VEIN     | GOLD OCCURRENCE - 3 DEFINED VEINS + OTHER ZONES |
| 2.  | MORNING VEIN | GOLD OCCURRENCE                                 |
| 3.  | TAY CENTER   | GOLD SOIL ANOMALY-GOLD IN FLOAT                 |
| 4.  | TAY WEST     | GOLD SOIL ANOMALY                               |
| 5.  | KNOB         | GOLD-COPPER OCCURRENCE                          |
| 6.  | DIANE ZONE   | GOLD-MERCURY-LEAD-ZINC SHOWINGS                 |
| 7.  | APEX VEIN    | GOLD SHOWING                                    |
| 8.  | SLIDE ZONE   | GOLD-COPPER SHOWING                             |
| 9.  | NORA CLAIMS  | GOLD SHOWINGS                                   |
| 10. | MEN CLAIMS   | GOLD SHOWINGS                                   |

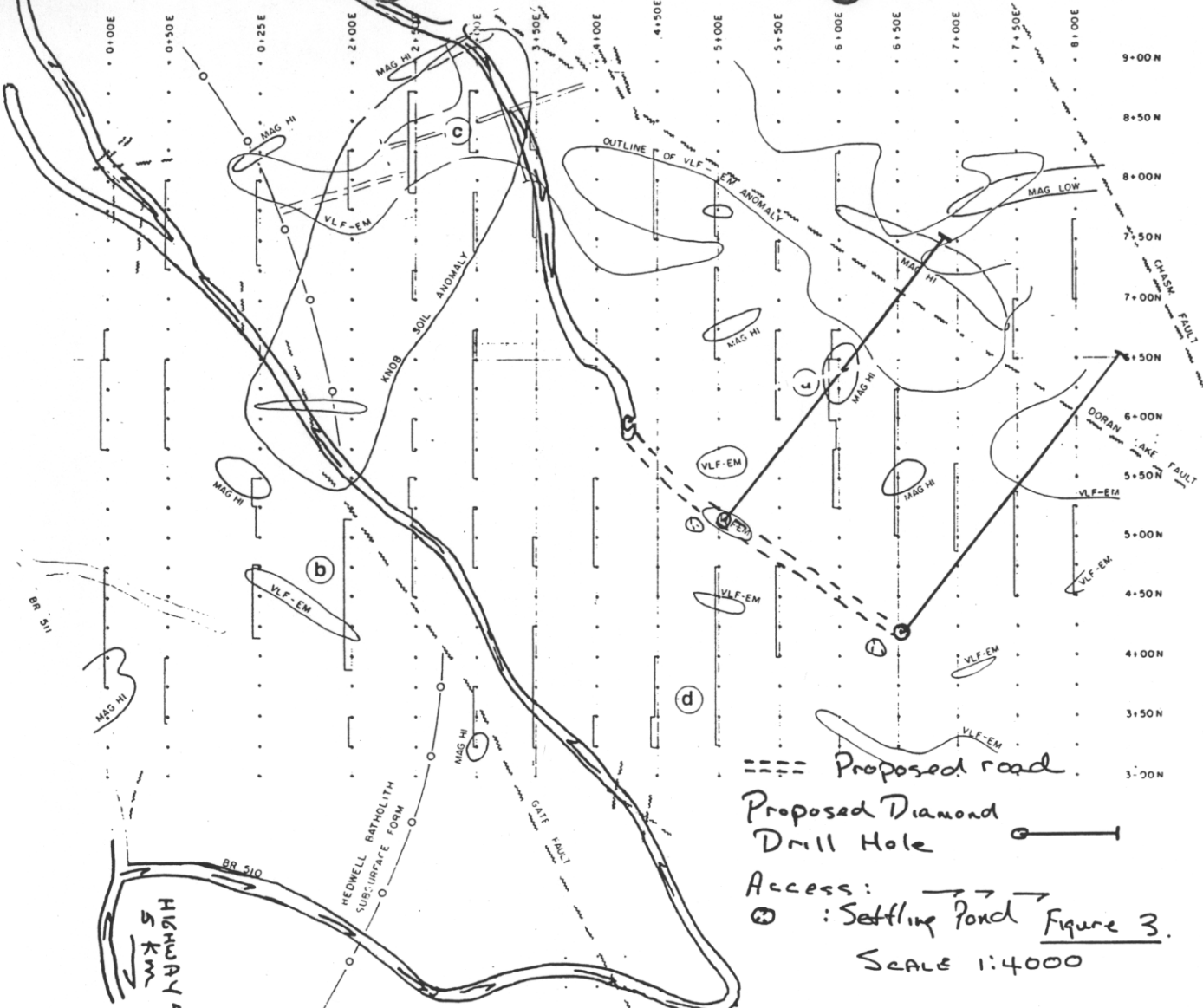

==== Proposed road.  
Proposed Diamond Drill Hole  
Access: → → →  
⊙ : Settling Pond Figure 3.  
SCALE 1:4000

Base Map: after Liemle 1988

PROPERTY FILE

Creek for water re drilling

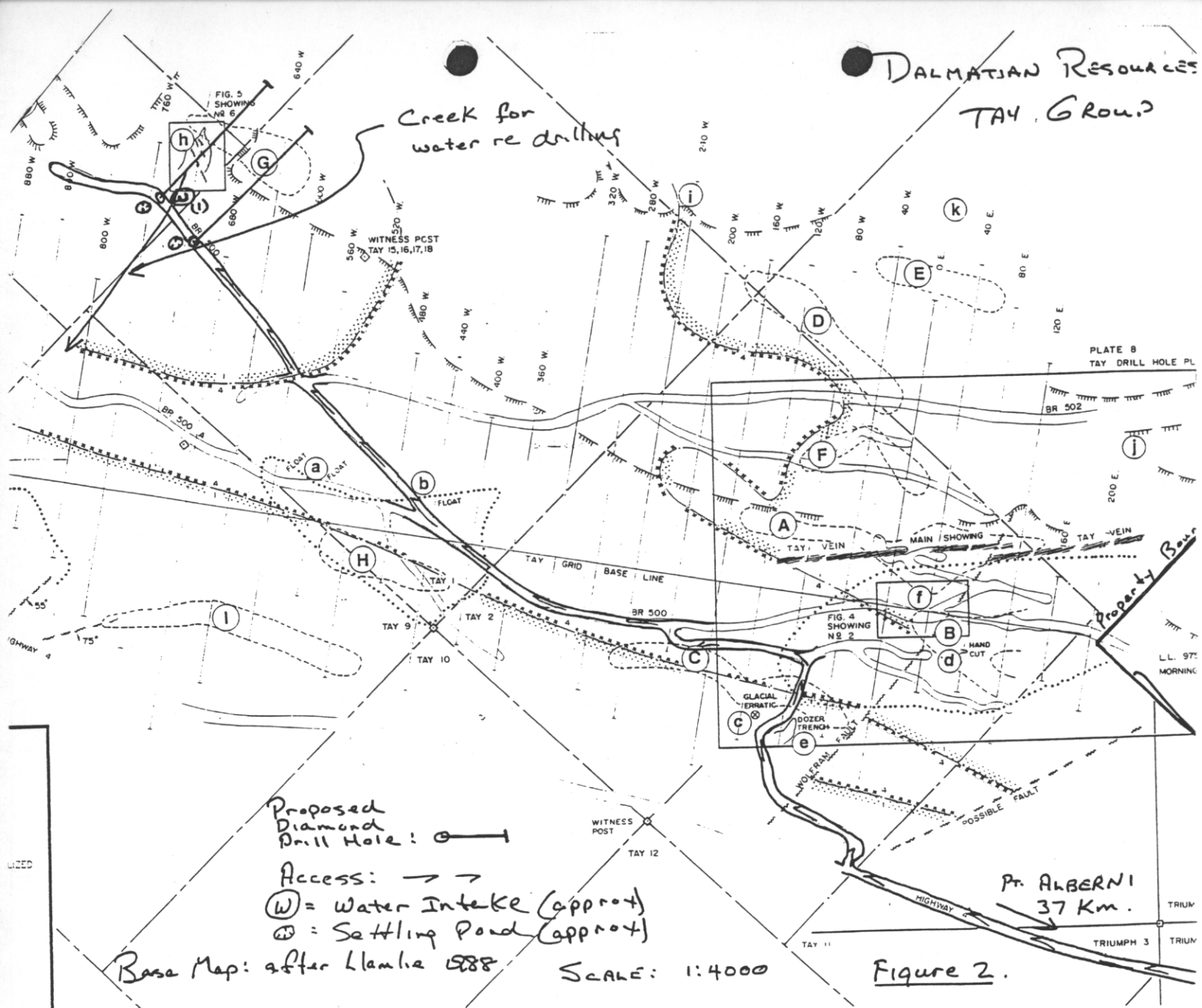

Proposed Diamond Drill Hole: ○—|

Access: → →  
 (W) = Water Intake (approx)  
 (S) = Settling Pond (approx)

Base Map: after Llamla 1988

SCALE: 1:4000

Figure 2.

PROPERTY FILE

# PROPERTY FILE

GREAT CENTRAL LAKE

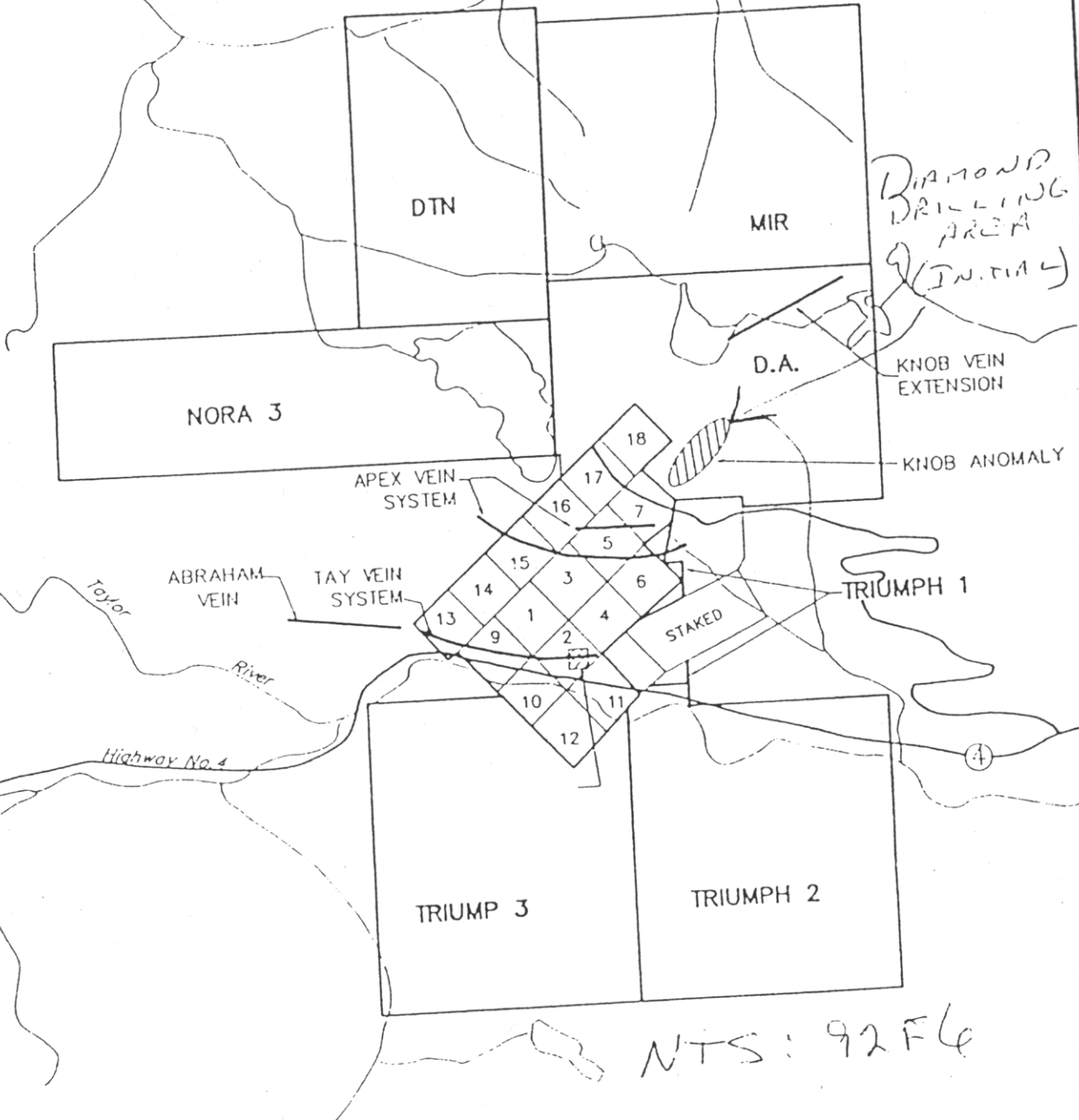

NTS: 92 F6

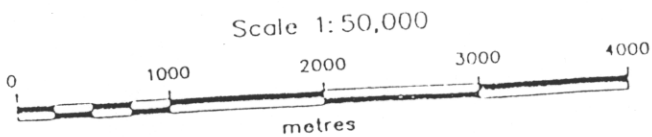

DALMATION RESOURCES LTD.

TAY GOLD PROPERTY  
VANCOUVER ISLAND

MAP SHOWING ZONES OF  
POTENTIAL GOLD MINERALIZATION

PROPERTY FILE

AREA OF PROPOSED DRILLING

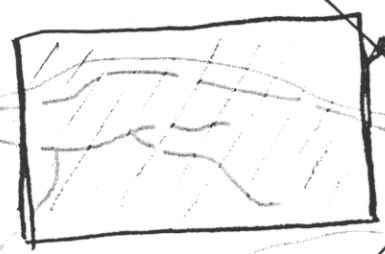

TAYLOR

RIVER

240

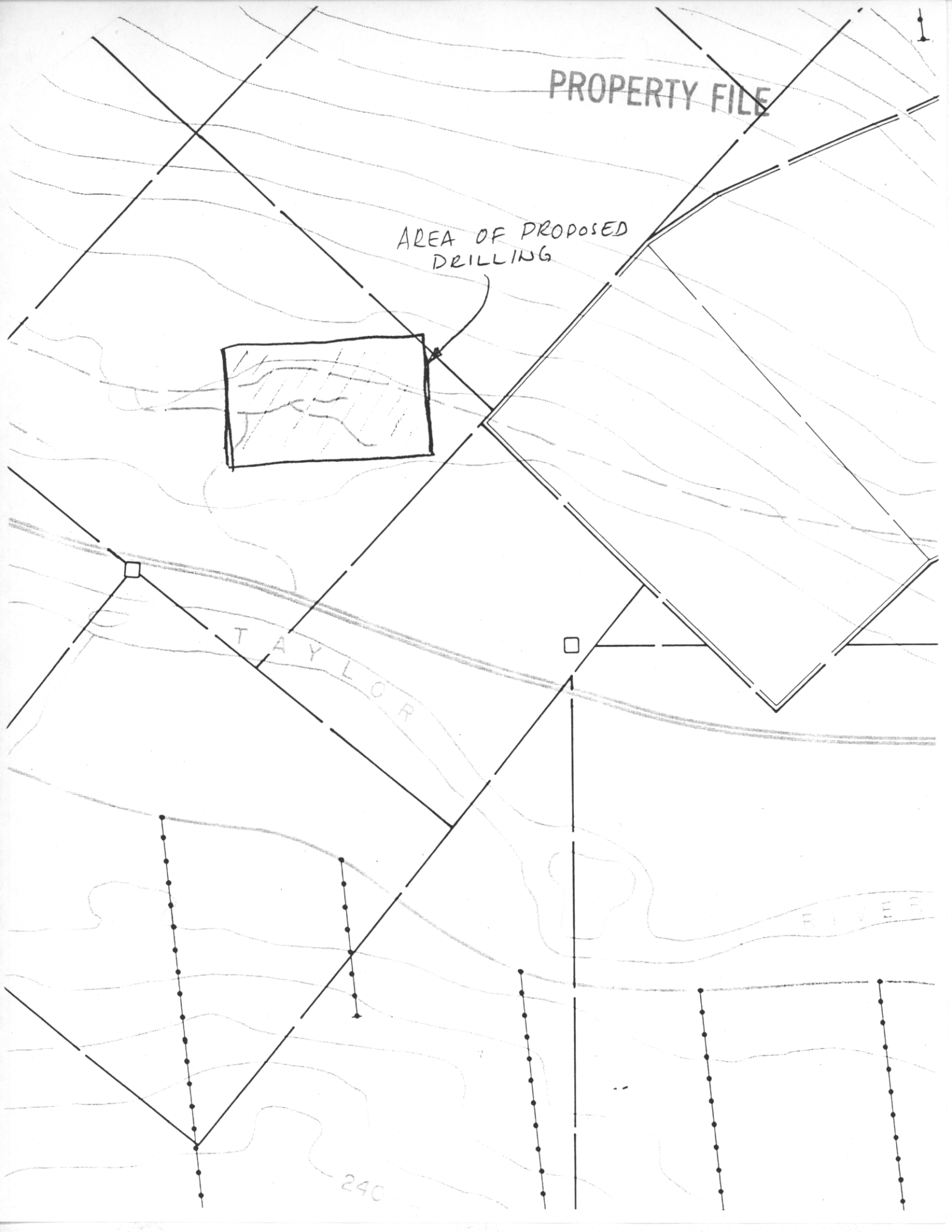

# PROPERTY FILE

92F/6W

TAY GROUP - Taylor River

84/10/03

724-1261 - Rm. 107 - Glen Harder  
(Esta Villa?)

- no one on property except drill crew (MOB Drilling)
- setting up one new drill hole just below & to east of main showing. - drilling toward showing @  $-30^\circ$  - (lower hole appears nearly flat!)
- massive dark green Karmutsen basalt in some areas of massive diorite (probab. Jurassic)
- several occurrences of massive dacitic f.p. dykes up to several metres wide - most trend NE to ENE & appear vertical.
- main showing is vertical (?) silicified breccia zone striking  $080^\circ$  & at least 2m. wide - abundant py dissem. & coating stockwork of fractures in bx.
- bx. zone is adjacent to & sub-parallel to narrow grey dacitic f.p. intrusion. (Tertiary?)
- although heavily silicified, most of bx. seems to be f.p. rather than basalt.
- in vicinity of showing, basalt is less magnetic than usual.
- diorite & f.p. not seen in contact but at one road junction, fractures in diorite seem to be filled w/ thin seams of glassy f.p.