

PROPERTY FILE

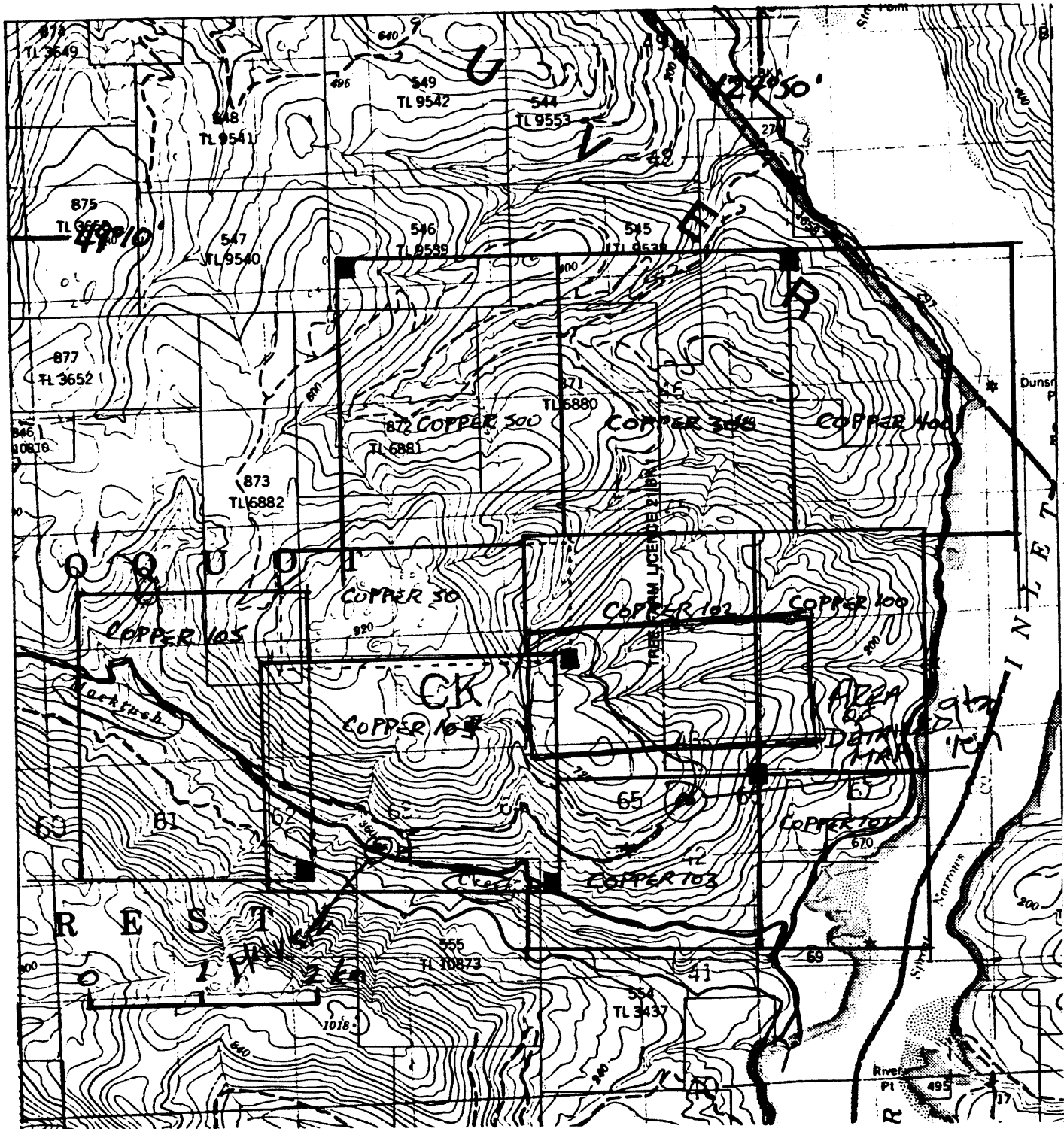
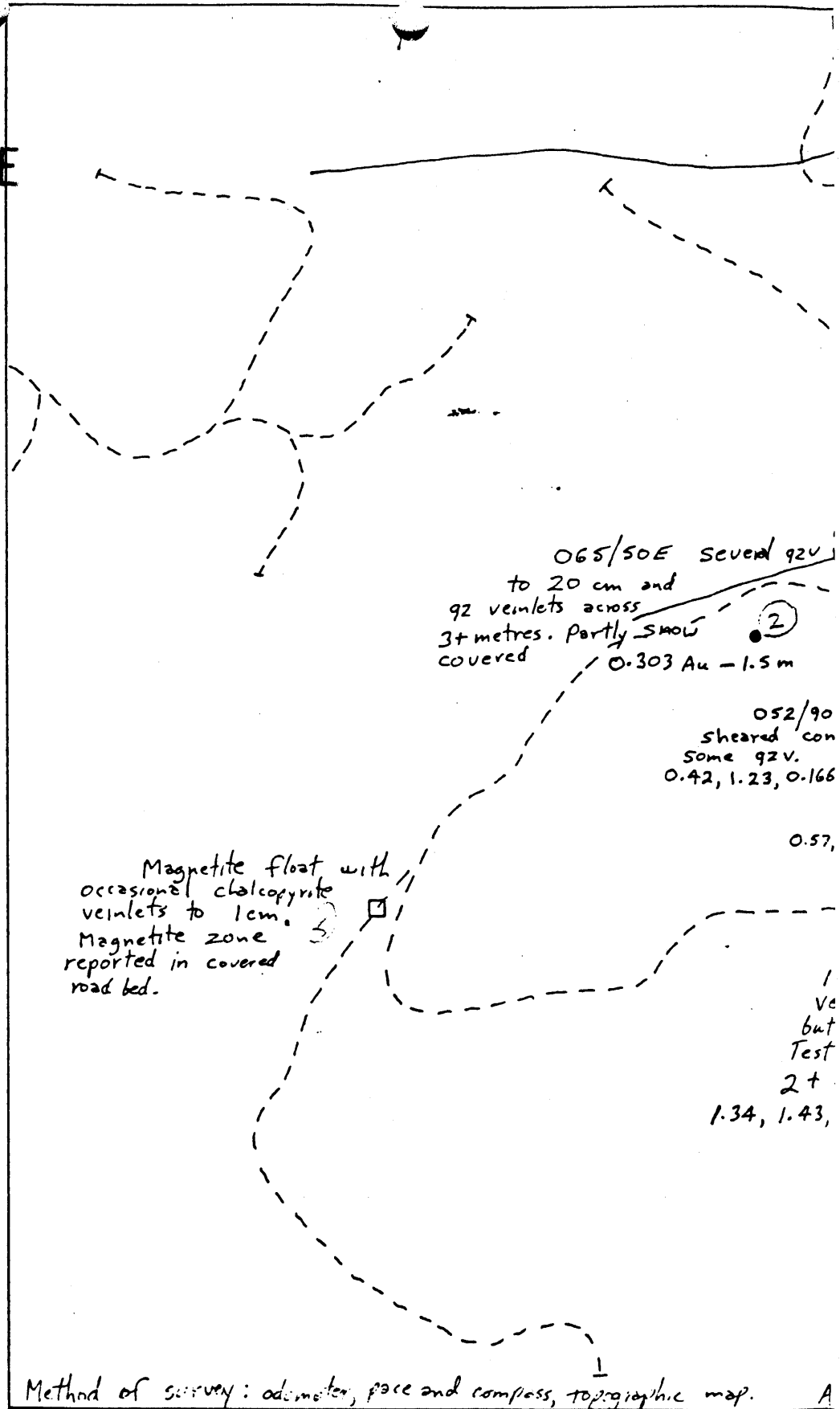

FIGURE 3 - MACKTUSH PROPERTY MINERAL CLAIMS.

006646

PROPERTY FILE



Method of survey: odometer, pace and compass, topographic map.

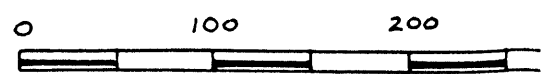

SYMBOLS

- showing site (quartz veins)
- 052/90 strike, dip
- qzv quartz vein
- 0.42, 1.23, 0.166 - 2.7m assays % Cu, oz/ton Ag, oz/ton Au - metres

PROPERTY FILE

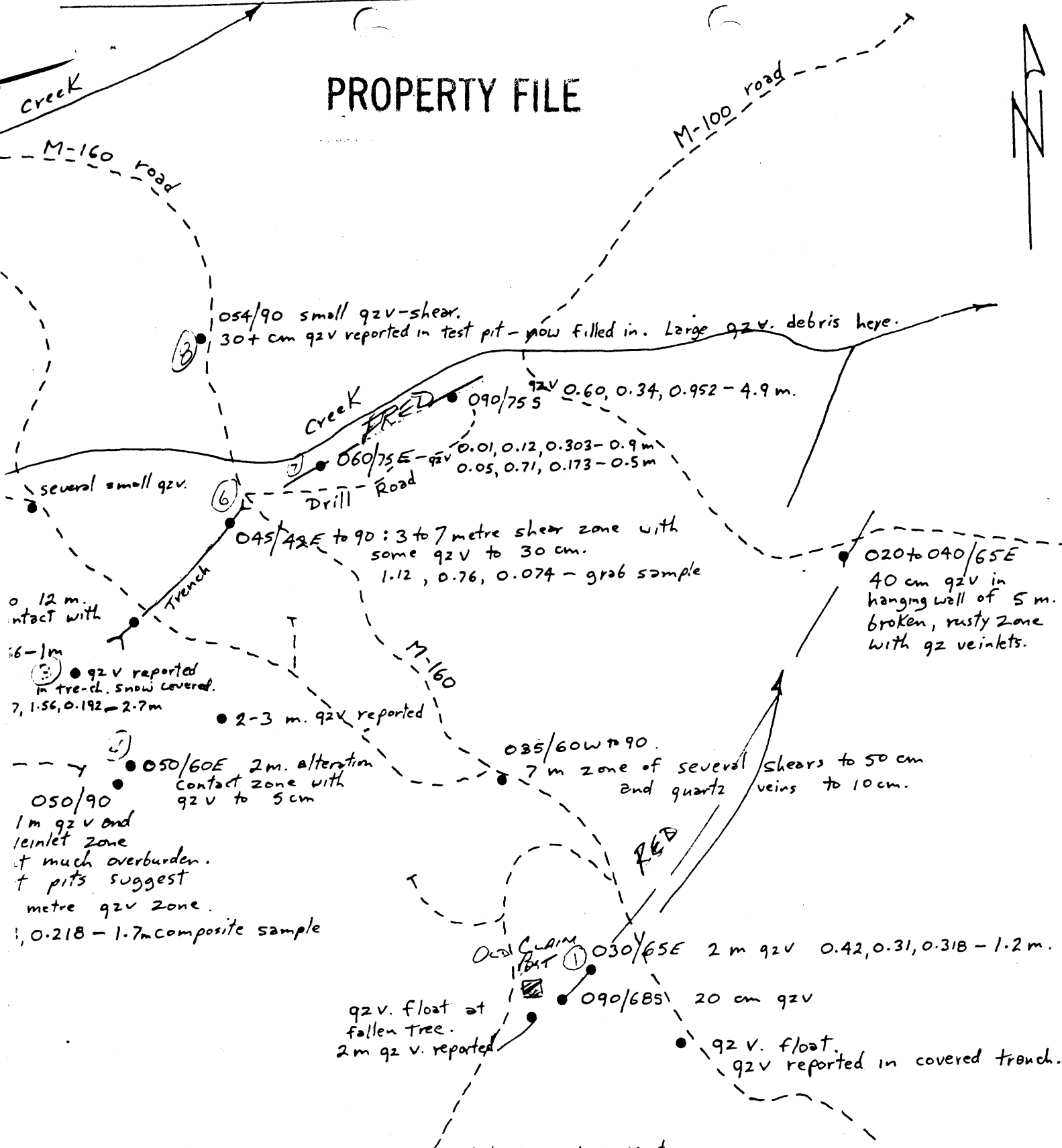

Assay values and sample widths provided by Herb McMaster.

300 m.

 Sampled

SCALE : ~~1:5000~~
 NTS :
 Work Done: April 1990
 By: John Wilson/Herb McMaster

SYMC RESOURCES LIMITED
 MACKTUSH PROPERTY
 COPPER 102 CLAIM REGION
 LOCATIONS OF SHOWINGS