

Mr. Herbert Mc Master
3009 Kingsway
Port Alberni, B.C. V9Y 1X7

Mch. 9 '82

006641

Dear Mr. McMaster:

I now have gold and silver assays and copper semi-quantitative spectrochemical results on the batch of samples you brought in before Christmas.

	<u>#115</u>	<u>116</u>	<u>117</u>	<u>118</u>	<u>119</u>	<u>120</u>	<u>121</u>	<u>122</u>
Gold	0.03 oz/ton	All others less than				0.009	oz/ton	
Silver	All samples less than 0.3 oz/ton.							
Copper	Trace	0.08%	0.08%	0.05%	0.04%	0.01%	0.01%	0.01%

Yours sincerely,

G. E. P. E.

#879 for An. Ag. cu-spec.

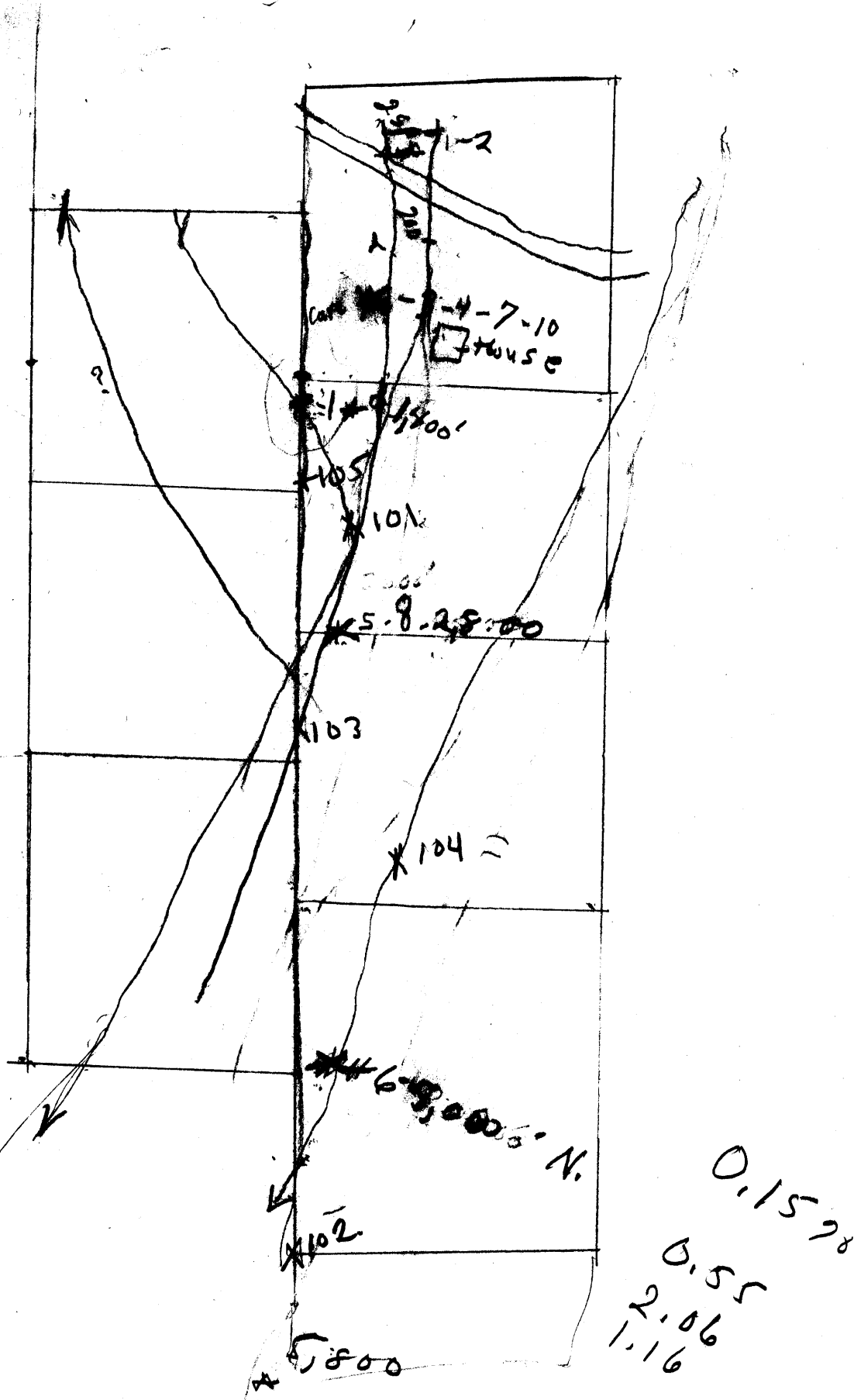

0.1578
0.55
2.06
1.16

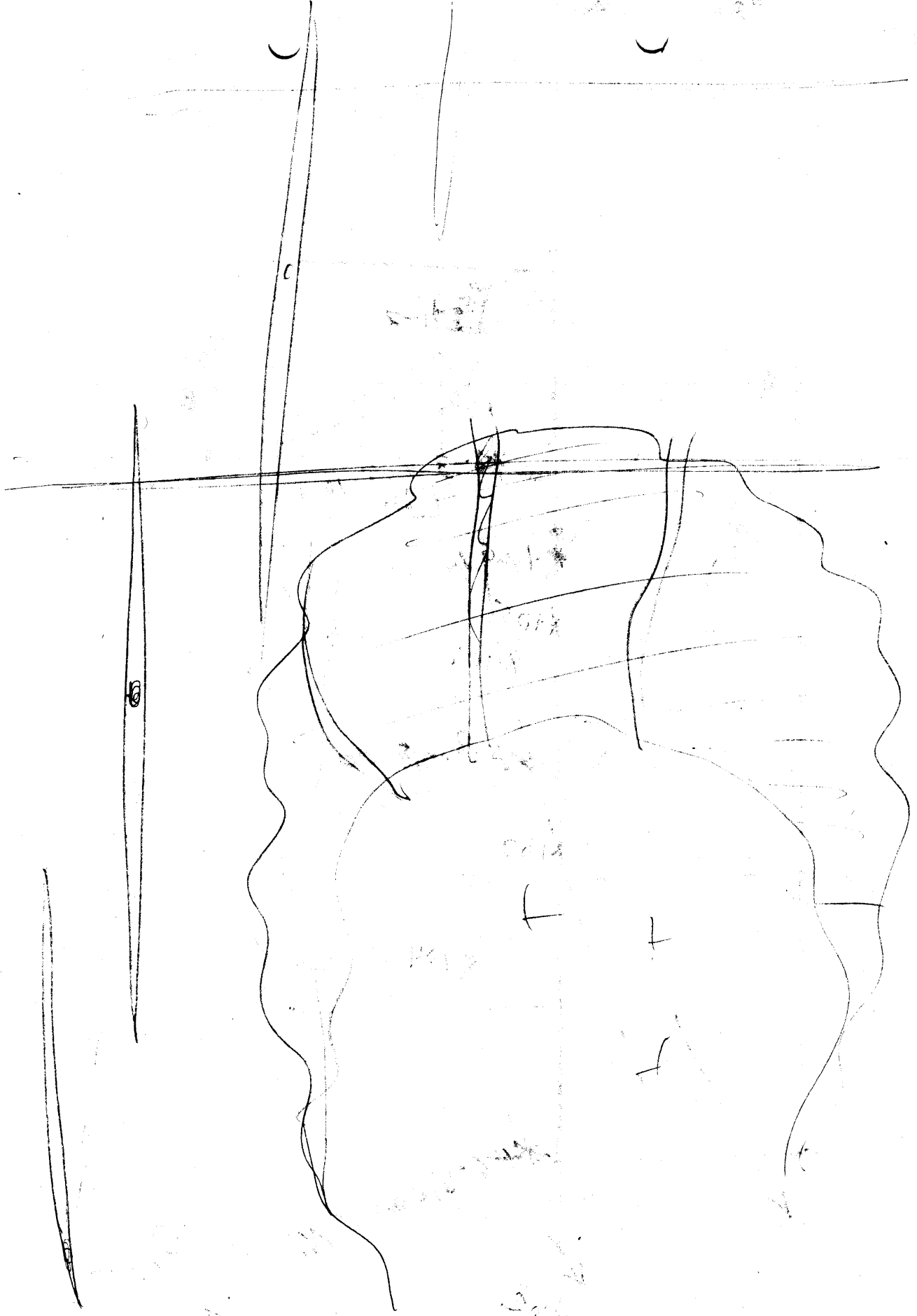

McMaster's samples, Mackintosh area

- E02-X1 = #115: 1-2% π in qz veins up to 1" $\&$ in host diorite - Au-Ag-spec.
- X2 = #116: 1% π with qz seams $\&$ pockets in rexted basalt. "
- X3 = 117: 2% π " " $\&$ calcite veins $\&$ seams in " "
- X4 = 118: 1% π " " seams $\&$ lenses in rexted " "
- X5 = 119: 1% π $\&$ pass cpy with qz $\&$ calcite seams in basalt. "
- X6 = 120: 1% π ^{-2%} some serp. " " " " some conc'n in calcite "
- X7 = 121: 2% π some of the rock is ⁱⁿ more " or less r epl. by calcite. slickensided basalt "
- some serp.
- X8 = 122: 1% π in calcite seams in rd, alt'd, $\&$ slickensided basalt "

2'4" - 2.58% Cu, 1.14 oz./t ^{Ag} ~~1.14~~ 0.004 Au
2.660% Mo

14" - 6.10% Cu, 2.46 Ag oz./t, 0.010 Au

24" - 5.78% Cu, 2.49 oz./t Ag, 0.013 oz./t Au

PROPERTY FILE

Herb McMaster
July 8/83

New assays.

0.78 Cu }
2.21 Ag } 2.5'
.416 Au }

main showing.

Mo
4.59 ~~2~~ % Cu.
1.92 Ag
.006 Au
Mo - 1.74% MoS_2

MoS_2
showing.



- November 25, 1981

Mr. Herbert McMaster
3009 Kingsway,
Port Alberni, B.C.
V9Y 1X7

Dear Mr. McMaster:

I now have some assay results on your samples from the Macktush Creek area. The sample nos. are yours. Some results are in p.p.m., and you will recall that 1 oz/ton = 34.3 p.p.m. and 1% = 10,000 p.p.m.

	<u>#8</u>	<u>#9</u>	<u>#101</u>	<u>#102</u>	<u>#103</u>	<u>#104</u>	<u>#105</u>
Gold	<u>2</u> ppm	<u>2</u> ppm	<u>11</u> ppm	<u>9</u> ppm	<u>1</u> ppm	<u>6</u> ppm	<1 ppm
Silver	< <u>10</u> ppm	< <u>10</u> ppm	<10 ppm	<u>70</u> ppm	<10 ppm	<u>32</u> ppm	<10 ppm
Copper	<u>0.43%</u>	150 ppm	<u>0.44%</u>	<u>0.54%</u>	117 ppm	<u>0.62%</u>	100 ppm

Nos. 101, 102, and 104 contain small amounts of molybdenum.

Yours sincerely,

G.E.P. Eastwood
Project Geologist
Geological Branch

GEPE/d1b

PROPERTY FILE

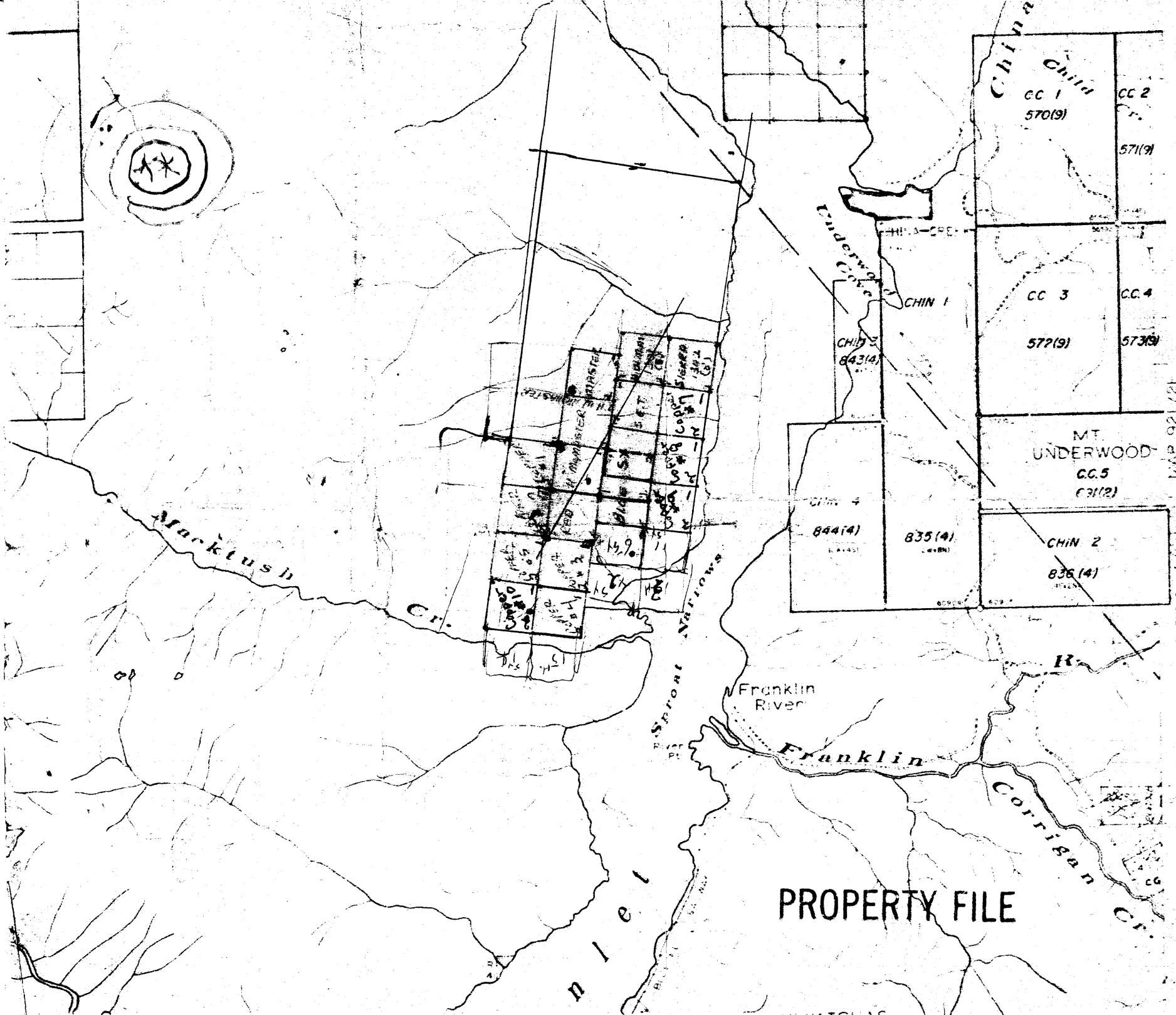

PROPERTY FILE

12/29/92 MAP 921721

LOCAL GRANTED MINERAL CLAIM
 FEDERAL GOVT. MINERAL CLAIM
 FEDERAL SURVEY CLAIM
 MINERAL RIGHTS CLAIM
 FEDERAL GOVT. COASTAL POST
 LEGAL SURVEY

LEGAL CORNER FOR A TAG NUMBER 0-0-0
 1:2500
 500
 Kilometers 1
 5



DATE October 29, 1981

Province of British Columbia
Ministry of Energy, Mines and Petroleum Resources

SAMPLE RECEIVED FROM G. E. P. EASTWOOD. (McMaster)

ADDRESS Geological Branch

LABORATORY NO.	SUBMITTER'S MARK	LABORATORY REPORT
25184M	E81-X4	Au - 2 ppm Ag - <10 ppm Cu - 0.43%
25185M	E81-X5	Au - 2 ppm Ag - <10 ppm Cu - See Spec Analysis <p style="text-align: center; font-size: 2em; font-weight: bold;">PROPERTY FILE</p>

THIS DOCUMENT, OR ANY PART THEREOF, MAY NOT BE REPRODUCED FOR PROMOTIONAL OR ADVERTISING PURPOSES.

LEGEND

- T - TRACE
- M.C. - MAJOR CONSTITUENT
- N.D. - NOT DETECTED
- P - PRESENT

W. M. Hanson
 CHIEF ANALYST



DATE ... October 29, 1981

Province of British Columbia
Ministry of Energy, Mines and Petroleum Resources

SAMPLE RECEIVED FROM G. E. P. EASTWOOD. (McMaster)

ADDRESS Geological Branch

WHOLE ROCK <input type="checkbox"/> DIFFRACTION <input type="checkbox"/>		SEMI-QUANTITATIVE SPECTROGRAPHIC ANALYSIS (IN PER CENT)						
LABORATORY NO.:	25184M	25185M						
SUBMITTER'S MARK:	E81-X4	E81-X5						
Si	>10.0	>10.0						
Al	6.0	3.0						
Mg	0.4	0.4						
Ca	2.5	>20.0						
Fe	3.5	3.5						
Pb	-	-						
Cu	0.3	0.015						
Zn	0.01	-						
Mn	0.07	0.15						
Ag	T	T↓						
V	T	T						
Ti	0.07	0.1						
Ni	T	T						
Co	T	T						
Na	-	-						
K	0.6	0.15						
TRACES:	Mo, Zr, Sr, Cr, Ba	Mo, Zr, Sr, Cr, Ba, Y, Yb						

PROPERTY FILE

W. M. Johnson
 CHIEF ANALYST

THIS DOCUMENT, OR ANY PART THEREOF, MAY NOT BE REPRODUCED FOR PROMOTIONAL OR ADVERTISING PURPOSES.

- LEGEND**
 T - TRACE
 M.C. - MAJOR CONSTITUENT
 N.D. - NOT DETECTED
 P - PRESENT



DATE October 30, 1981

Province of British Columbia
Ministry of Energy, Mines and Petroleum Resources

SAMPLE RECEIVED FROM G. E. P. EASTWOOD

ADDRESS Geological Branch

LABORATORY NO.	SUBMITTER'S MARK	LABORATORY REPORT		
		in ppm		
		<u>Au</u>	<u>Ag</u>	<u>Cu</u>
25267M	E81-X 6	11	<10	0.44%
25268M	E81-X 7	9	70	0.54%
25269M	E81-X 8	1	<10	117 ppm
25270M	E81-X 9	6	32	0.62%
25271M	E81-X10	<1	<10	
<p>Chip samples along road - contact area on Copper 3 near G to W Copper 5</p>				
<p>PROPERTY FILE</p>				

THIS DOCUMENT, OR ANY PART THEREOF, MAY NOT BE REPRODUCED FOR PROMOTIONAL OR ADVERTISING PURPOSES.

LEGEND

T - TRACE
M.C. - MAJOR CONSTITUENT
N.D. - NOT DETECTED
P - PRESENT

W M Johnson
.....
CHIEF ANALYST



DATE October 30, 1981

Province of British Columbia
Ministry of Energy, Mines and Petroleum Resources

SAMPLE RECEIVED FROM G. E. P. EASTWOOD

ADDRESS Geological Branch

LABORATORY NO.: SUBMITTER'S MARK:	SEMI-QUANTITATIVE SPECTROGRAPHIC ANALYSIS (IN PER CENT)							
	25267M E81-X6	25268M E81-X7	25269M E81-X8	25270M E81-X9	25271M E81-X10			
Si	>10.0	>10.0	>10.0	>10.0	>10.0			
Al	0.7	0.6	>10.0	0.5	>10.0			
Mg	0.02	T	1.5	T	1.0			
Ca	<1.0	<1.0	4.5	-	3.5			
Fe	9.0	7.5	8.0	7.0	4.0			
Pb	T	T	T	T	T			
Cu	<u>0.4</u>	<u>0.45</u>	0.01	0.5	0.01			
Zn	-	-	T	-	-			
Mn	T	T	0.13	0.01	0.1			
Ag	T	T†	T‡	T†	-			
V	T	T	0.025	T	0.01			
Ti	T	T	0.3	T	0.2			
Ni	T	T	T	T	T			
Co	T	T	T	T	T			
Na	-	-	0.25	-	0.15			
K	-	-	>3.0	-	>3.0			
<u>Mo</u>	<u>0.01</u>	<u>0.015</u>	T	<u>0.015</u>				
Zr	T	T	0.015	T	T			
Ba	T	T	0.06	T	0.05			
TRACES:	Sr, Cr (W)	(Bi) Sr, Cr	Ga, Sr, Cr, Y, Yb, Sc	(Bi), Cr, Au	Ga, Sr, Cr, Y, Yb, Sc			
<u>Sn</u>					<u>0.01</u>			
	(Au)							

PROPERTY FILE

THIS DOCUMENT, OR ANY PART THEREOF, MAY NOT BE REPRODUCED FOR PROMOTIONAL OR ADVERTISING PURPOSES.

LEGEND

- T - TRACE
- M.C. - MAJOR CONSTITUENT
- N.D. - NOT DETECTED
- P - PRESENT

aw m. Johnson
 CHIEF ANALYST



DATE April 16, 1982

Province of British Columbia
Ministry of Energy, Mines and Petroleum Resources

SAMPLE RECEIVED FROM G. E. P. EASTWOOD

ADDRESS Geological Branch

LABORATORY NO.	SUBMITTER'S MARK	LABORATORY REPORT
25809M	E82-X10A	<p><u>XRD Report</u></p> <p>The dark grey to black patches appear to be made up mainly of pulverized PYRITE, QUARTZ and a small amount of SERICITE. Powder derived from these patches partially dissolved in a concentrated acid mixture (HNO₃ + HCl) leaving practically no black residue. This confirms the absence of any significant amount of amorphous carbonaceous material which is transparent to X-ray. The soft, yellowish-green mineral is cryptocrystalline MUSCOVITE, i.e., SERICITE.</p> <p style="text-align: center; font-size: 2em; font-weight: bold; transform: rotate(-10deg);">PROPERTY FILE</p>

THIS DOCUMENT, OR ANY PART THEREOF, MAY NOT BE REPRODUCED FOR PROMOTIONAL OR ADVERTISING PURPOSES.

LEGEND

- T - TRACE
- M.C. - MAJOR CONSTITUENT
- N.D. - NOT DETECTED
- P - PRESENT



 CHIEF ANALYST



DATE ... June 30., 1982

Province of British Columbia
Ministry of Energy, Mines and Petroleum Resources

SAMPLE RECEIVED FROM G. RAY (McMaster Claims)

ADDRESS Geological Branch

LABORATORY NO.	SUBMITTER'S MARK	LABORATORY REPORT
25870M	MM9	<p>Au - 1.7 ppm = 0.05 oz/ton</p> <p>Ag - <10 ppm = <0.29 oz/ton</p> <p style="text-align: right; font-size: 2em; font-weight: bold;">PROPERTY FILE</p> <div style="border: 2px solid black; padding: 5px; margin: 10px auto; width: fit-content;"> <p>LOG NO: 7.5 U 5</p> <hr/> <p>ACTION: <i>Paul</i></p> <hr/> <p>FILE NO:</p> </div> <p style="text-align: right; margin-top: 20px;">Copy to H. P. Wilton, ✓ Applied Geology</p>

THIS DOCUMENT, OR ANY PART THEREOF, MAY NOT BE REPRODUCED FOR PROMOTIONAL OR ADVERTISING PURPOSES.

LEGEND

- T - TRACE
- M.C. - MAJOR CONSTITUENT
- N.D. - NOT DETECTED
- P - PRESENT

W. M. Johnson
.....
CHIEF ANALYST



DATE ... June 30, 1982

Province of British Columbia
Ministry of Energy, Mines and Petroleum Resources

SAMPLE RECEIVED FROM G. RAY (McMaster Claims)

ADDRESS Geological Branch

WHOLE ROCK
DIFFRACTION

SEMI-QUANTITATIVE SPECTROGRAPHIC ANALYSIS
(IN PER CENT)

LABORATORY NO.:	25870M							
SUBMITTER'S MARK:	MM9							
Si	>10.0							
Al	4.0							
Mg	0.1							
Ca	T							
Fe	2.0							
Pb	-							
Cu	T							
Zn	T							
Mn	0.015							
Ag	-							
V	T							
Ti	0.06							
Ni	T							
Co	-							
Na	-							
K	0.35							
TRACES:	Mo, Zr, Sr, Cr, Ba							

PROPERTY FILE

THIS DOCUMENT, OR ANY PART THEREOF, MAY NOT BE REPRODUCED FOR PROMOTIONAL OR ADVERTISING PURPOSES.

LEGEND

- T - TRACE
- M.C. - MAJOR CONSTITUENT
- N.D. - NOT DETECTED
- P - PRESENT

Copy to H. P. Wilton,
Applied Geology

W. J. Hanson
.....
CHIEF ANALYST



DATE ... April 7, 1982

Province of British Columbia
Ministry of Energy, Mines and Petroleum Resources

SAMPLE RECEIVED FROM G. E. P. EASTWOOD

ADDRESS Geological Branch

LABORATORY NO.	SUBMITTER'S MARK	LABORATORY REPORT
25805M	E82-X10	<p><u>XRD Report</u></p> <p>The indigo material is essentially AMORPHOUS. It occurs as a very thin coating on CHALCOPYRITE grains. Very few PYRITE grains show similar coating. It is therefore most likely a poorly crystalline secondary copper sulfide resulting from the incipient alteration of chalcopyrite.</p> <p>The dark brown mammillary mineral (in black circle on the cut face) is GOETHITE which encloses a core of CHALCOPYRITE. A little bit of KAOLINITE is suspected to be one of the minor minerals closely associated with the goethite.</p> <p style="text-align: center;">PROPERTY FILE</p>

THIS DOCUMENT, OR ANY PART THEREOF, MAY NOT BE REPRODUCED FOR PROMOTIONAL OR ADVERTISING PURPOSES.

LEGEND

- T - TRACE
- M.C. - MAJOR CONSTITUENT
- N.D. - NOT DETECTED
- P - PRESENT

W M Johnson

 CHIEF ANALYST



March 10, 1982

Mr. Herbert McMaster
3009 Kingsway
Port Alberni, B.C.
V9Y 1X7

Dear Mr. McMaster:

I now have gold and silver assays and copper semi-quantitative spectrochemical results on the batch of samples you brought in before Christmas.

	<u>#115</u>	<u>116</u>	<u>117</u>	<u>118</u>	<u>119</u>	<u>120</u>	<u>121</u>	<u>122</u>
Gold	0.03 oz/ton	All others less than 0.009 oz/ton						
Silver	All samples less than 0.3 oz/ton							
Copper	Trace	0.08%	0.08%	0.05%	0.04%	0.01%	0.01%	0.01%

Yours sincerely,

G. E. P. Eastwood

G.E.P. Eastwood, Ph.D., P.Eng.
Geologist, Geological Branch
Mineral Resources Division

GEPE/dlb

PROPERTY FILE



DATE ... February 26, 1982

Province of British Columbia
Ministry of Energy, Mines and Petroleum Resources

SAMPLE RECEIVED FROM G. E. P. EASTWOOD

ADDRESS Geological Branch

LABORATORY NO.	SUBMITTER'S MARK	LABORATORY REPORT	
		in ppm	
		<u>Au</u>	<u>Ag</u>
25678M	E82-X1	1	<10
25679M	E82-X2	<0.3	<10
25680M	E82-X3	<0.3	<10
25681M	E82-X4	<0.3	<10
25682M	E82-X5	<0.3	<10
25683M	E82-X6	<0.3	<10
25684M	E82-X7	<0.3	<10
25685M	E82-X8	<0.3	<10

PROPERTY FILE

THIS DOCUMENT, OR ANY PART THEREOF, MAY NOT BE REPRODUCED FOR PROMOTIONAL OR ADVERTISING PURPOSES.

LEGEND

- T - TRACE
- M.C. - MAJOR CONSTITUENT
- N.D. - NOT DETECTED
- P - PRESENT

W. M. Johnson
 CHIEF ANALYST



DATE ... February 26, 1982 ...

Province of British Columbia
Ministry of Energy, Mines and Petroleum Resources

SAMPLE RECEIVED FROM G. E. P. EASTWOOD

PROPERTY FILE

ADDRESS Geological Branch

WHOLE ROCK <input type="checkbox"/> DIFFRACTION <input type="checkbox"/>		SEMI-QUANTITATIVE SPECTROGRAPHIC ANALYSIS (IN PER CENT)						
LABORATORY NO.:	25678M	25679M	25680M	25681M	25682M	25683M	25684M	25685M
SUBMITTER'S MARK:	E82-X1	E82-X2	E82-X3	E82-X4	E82-X5	E82-X6	E82-X7	E82-X8
Si	>10.0	>10.0	>10.0	>10.0	>10.0	>10.0	>10.0	>10.0
Al	7.0	10.0	10.0	>10.0	>10.0	>10.0	>10.0	>10.0
Mg	0.75	>2.0	2.0	2.0	2.0	>2.0	>2.0	>2.0
Ca	1.25	5.0	>10.0	8.0	7.0	4.0	6.5	6.0
Fe	3.0	7.0	4.5	7.5	7.0	7.0	7.0	7.0
Pb	-	-	T	-	-	-	-	-
Cu	T	0.08	0.08	0.05	0.04	0.01	0.01	0.01
Zn	-	T	-	-	T	T	T	T
Mn	0.07	0.17	0.15	0.2	0.18	0.17	0.17	0.16
Ag	-	†T†	-	†T†	†T†	-	-	-
V	T	0.01	0.01	0.015	0.015	0.02	0.02	0.02
Ti	0.1	0.2	0.25	0.25	0.2	0.4	0.4	0.35
Ni	T	0.01	T	T	0.01	T	T	T
Co	T	0.01	T	T	T	T	T	T
Na	1.0	>2.0	>2.0	>2.0	>2.0	2.0	2.0+	>2.0
K	0.75	0.3	-	-	0.35	1.5	1.5	1.5
Sr	T	0.02	0.01	0.015	0.015	T	T	T
Cr	T		0.02	0.02	0.02	0.02	0.02	0.02
Ba	T	T	T	0.01	0.01	T	T	T
TRACES:	Mo, Zr	Ga, Mo, Zr, Y, Yb, Sc	Ga, Zr, Y, Yb, Sc	Ga, Mo, Zr, Y, Yb, Sc	Ga, Mo, Zr, Y, Yb, Sc	Ga, Zr, Y, Yb, Sc	Ga, Zr, Y, Yb, Sc	Ga, Zr, Y, Yb, Sc
Au	1 ppm	←			< 0.3 ppm Au	→		

THIS DOCUMENT, OR ANY PART THEREOF, MAY NOT BE REPRODUCED FOR PROMOTIONAL OR ADVERTISING PURPOSES.

LEGEND

- T - TRACE
- M.C. - MAJOR CONSTITUENT
- N.D. - NOT DETECTED
- P - PRESENT

aw m. j. [Signature]
 CHIEF ANALYST