

006221
JUL 21 1994

42 C/9E

Geological Survey Branch
MEMPR

MINISTRY OF ENERGY, MINES AND PETROLEUM RESOURCES

PROVINCE OF BRITISH COLUMBIA

1A-3411 Shenton Road
Nanaimo, B.C. V9T 2H1

MINERAL EXPLORATION REFERRAL

District Geologist,
Energy, Mines & Petroleum Resources,
Suite 301, 865 Hornby Street,
VANCOUVER, B.C.
V6Z 2G3

Attn: Robert Pinsent

PROPERTY: "Jetta" Mineral Claims

OWNER/OPERATOR: R. Tim Henneberry

Date of Notice of Work: July 7, 1994

1. You are invited to comment on the attached Application for a reclamation permit.
2. The permit will be issued in approximately 30 days and if you have any concerns, please contact me immediately.

FROM: E.W. Beresford, P. Eng.
District Manager & Engineer
Land Management & Policy Branch

DATE: July 18, 1994

Phone 755-2486 - FAX 751-2718

COMMENTS:

Signed by:

Date:

Title:

MINERAL RESOURCES DIVISION
RESOURCE MANAGEMENT BRANCH

NOTICE OF WORK AND
RECLAMATION PROGRAM ON A
MINERAL PROPERTY

413

1. NAME OF PROPERTY: Jetta
Previous Annual Work Approval Number (applicable only to those properties previously worked)
(ie. SMI91-0100500-123)
Reclamation Permit Number, if previously issued (may be several years old)
Name of Claims: Jetta

2. LOCATION: Is any part of this Property in a Recreation Area or Park? Yes No
Are any of the surface rights of this property privately owned? Yes No (Operator responsible for contacting owner)
Name and address of private land owner:
Mining division: Victoria All NTS map sheets (ie. 094L/02E) 092C/09E
Latitude: 48 ° 35 Longitude: 127 ° 03 Minfile No. (if known)
Access route (from nearest town to property): 32 kilometres west from Shawnigan Lake along Ranby Road to San Juan Hookup, 4.65 km along San Juan Hookup to property.

3. OPERATOR/AGENT (Person or Company controlling property on behalf of the owner):
Name: R. Tim Henneberry Telephone No.: 949-5197
Company contact person: Fax No.: 949-5198
Address: Box 14 City: Coal Harbour
Province: B.C. Postal Code: V0N 1K0
Signature of Operator/Agent: [Signature] Date: July 7, 1994

4. OWNER: (Title Holder)
Name: Same Fax No:
Address: City:
Province: Postal Code: Telephone No:
Signature of Owner (or letter of Authorization from Owner): [Signature] Date: July 7/94

5. NAME OF MANAGER: Same Manager's Telephone No.:
(Person responsible for management and operation of property)

To whom does the Branch send correspondence regarding this notice? Owner Operator

6. DURATION: Duration of work: From July 1994 To December 1994

7. EXPLORATION WORK (Brief Description, if applicable)

Blasting Geophysical

Geochemical Clearing Trees

Prospecting Geological Mapping and Sampling

Line cutting (distance, width, method) Also plan to take ± 200 tons of loose slate lying around existing pits/cuts

Campsite: Length: m Width: m Area m² to test market suitability

If Blasting, give details of explosives, magazines, etc.

Give number of existing explosives storage permit Name of Blaster:

8. WATER SUPPLY (subject to approval under the *Water Act*)

Describe the source of water supply

Pump size: " Capacity c.f.s. Location of water intake (show on plan)

9. WASTE WATER TREATMENT (subject to approval under the *Waste Management Act*) including disposal of drilling mud and sludge.

Describe treatment and disposal facilities (size of settling pond, recycling, distance to nearest stream, etc). Show on plan.

.....

.....

10. ESTIMATED NUMBER OF WORKERS ON SITE (including Contractors): 2

11. EQUIPMENT LIST

Note: all motorized equipment to comply with the Mining Code

Number and Type	Size/Capacity	Number and Type	Size/Capacity
a)	e)
b)	f)
c)	g)
d)	h)

12. FIRST AID FACILITIES (Must comply with W.C.B. Regulations)

Describe methods of communication, emergency transportation, and type of first aid kit

.....

Location of nearest hospital: Duncan Travel time to hospital: 1 hour

13. SURFACE DISTURBANCE OFF MINERAL CLAIMS

Campsite: # of people..... Length:m Width:m Area m²
Road access construction: Total length: m Approximate width: m Area: m²
Other (specify)

14. SURFACE DISTURBANCE ON MINERAL CLAIMS

(a) Settling ponds: # Length m Width:m Area: m²
(b) Road construction: Total length m Width:m Area: m²
(c) Drilling: # of sites: Depth: Length: m Width:m Area: m²
(d) Trenching # of trenches: Depth: Length: m Width:m Area: m²
(e) Test pits: # of pits: Depth: Length: m Width:m Area: m²
(f) Campsite: # of people Length: m Width:m Area m²
(g) Underground work: area of surface disturbance Length: m Width:m Area: m²
(h) Rock dumps: area of surface disturbance Length: m Width:m Area: m²
(i) Other: describe: Area: m²

TOTAL SURFACE AREA DISTURBED ON MINERAL CLAIMS THIS YEAR: m²

PRIOR DISTURBANCE ON CLAIM m² PLANNED RECLAMATION THIS YEAR: m²

BALANCE OF UNRECLAIMED DISTURBANCE AT THE END OF PROJECT THIS YEAR: m²

15. PRESENT STATE OF LAND ON WHICH WORK IS PROPOSED

Present land use: *Forestry* Type of vegetation: *immature forest*
Access roads (present use and condition) *Maintained logging road.*
Old workings (location, condition) *Several ± 10-15 metre rock cuts*

16. RECLAMATION PROGRAM: Proposed use of land after reclamation:

Describe protective measures and proposed site reclamation methods with reference to the items listed below.
Topsoil handling (where applicable):
Camp sites:
Trenches, drill sites, major excavations:
Roads:
Revegetation of disturbed areas:
Waste dumps:
Adits
Drill core storage
Other:

17. URANIUM/THORIUM

Is any part of this property designated as a Uranium/Thorium area? ___Yes No

If yes - has a survey been completed? ___Yes ___No

Note: if underground exploration or development is contemplated, an additional 'Underground Exploration Work Application for Approval' form must be completed.

This application will be returned if it is not accompanied by a legible map showing location of claim posts, property boundaries, location of property, access to property, location of work areas, roads, watercourses, proposed grid layouts, camps and other surface facilities. Preferred maps are: a)1:50,000 topographic maps; b)claim maps; c)detailed map of area disturbed; or as required by the District Manager.

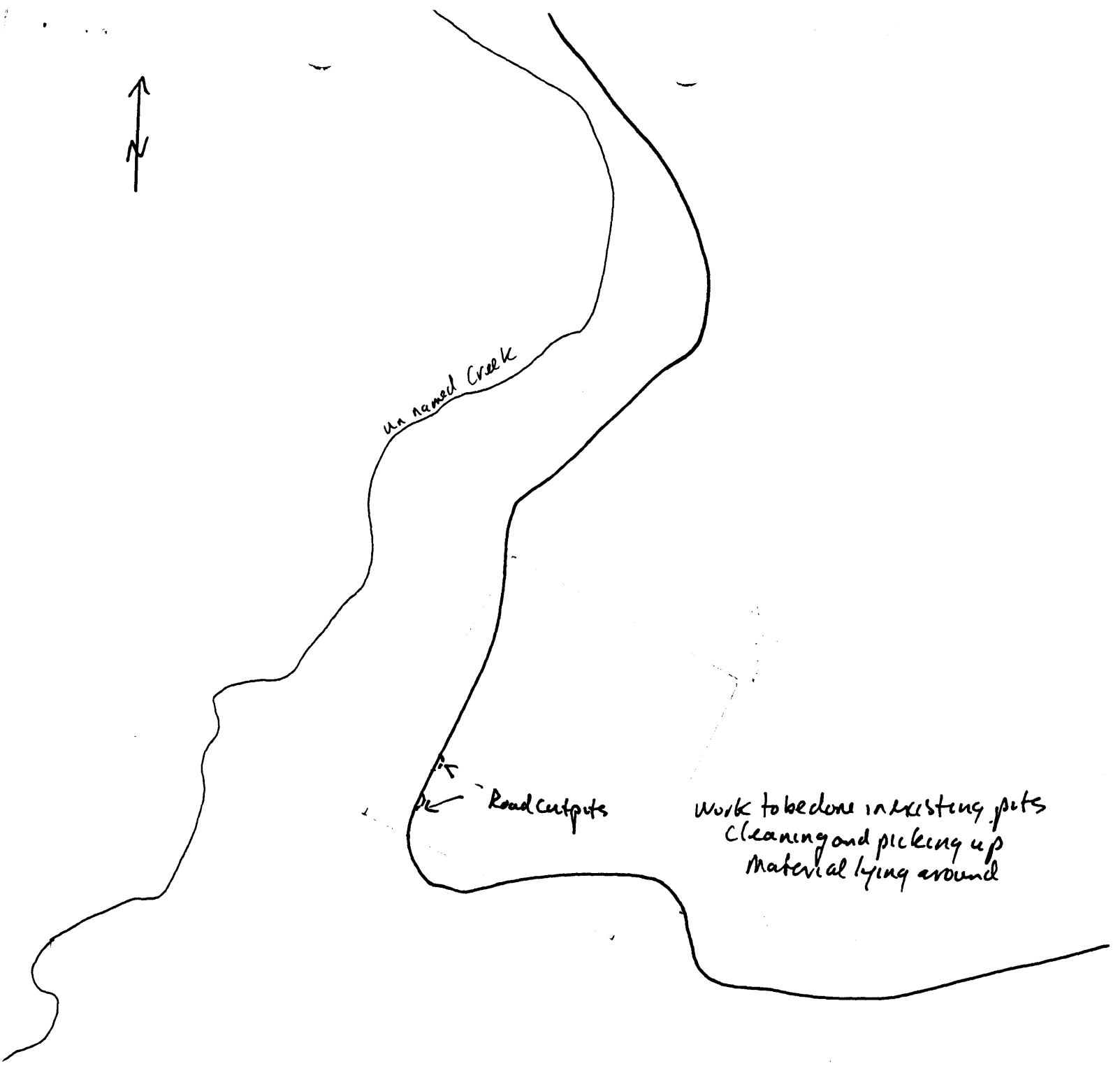

JETTA PROPERTY PLAN

1:10,000

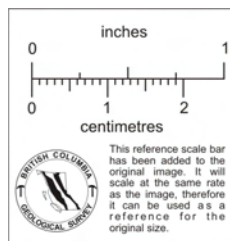

Exploration Assistant

slate

Jetta group

BC Administrative Area Layers

- ▲ **BC Communities**
 - City
 - Town
 - Village
 - Resort Municipality
 - ◆ Settlement
 - ◆ Community
 - ▲ District Municipality

Mineral Inventory Layers

- ● **ARIS reports by year**
 - 1930 - 1950
 - 1951 - 1970
 - 1971 - 1980
 - 1981 - 1990
 - 1991 - 2000
 - 2001 - 2010
 - All Others
- ⊗ ▲ **MINFILE status**
 - ⊗ Producer
 - ⊗ Past Producer
 - ⊗ Developed Prospect
 - ▲ Prospect

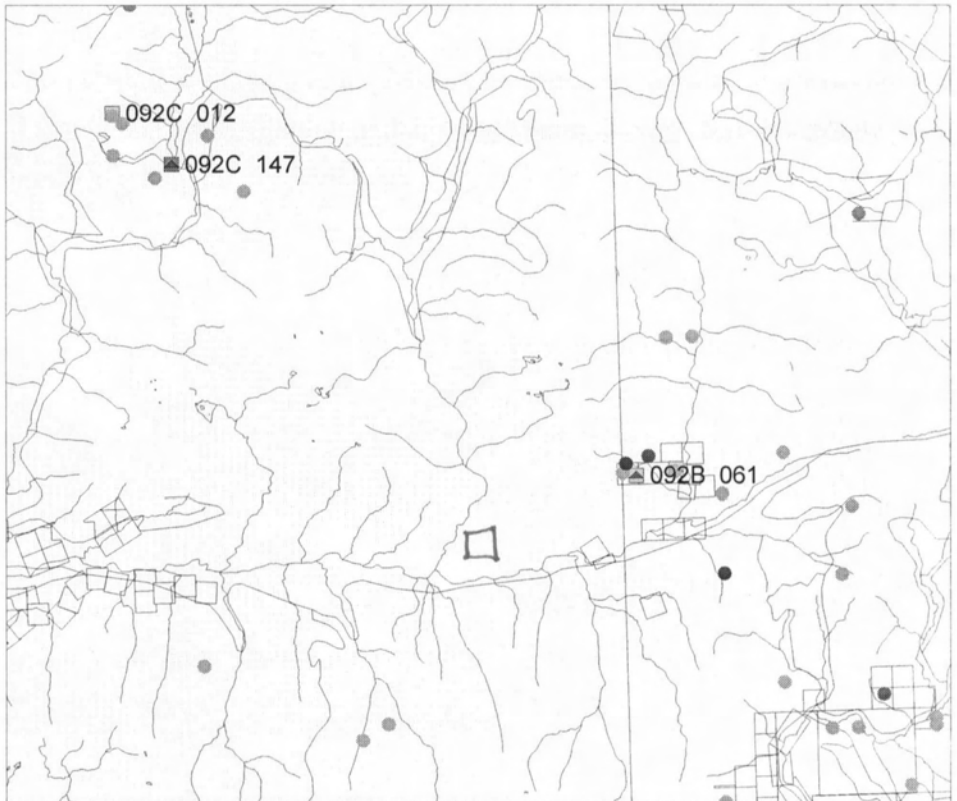

SCALE 1 : 178,218

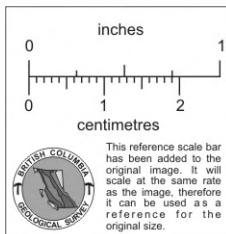
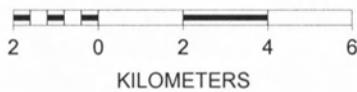

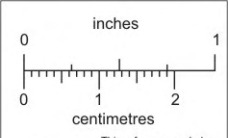

This reference scale bar has been added to the original image. It will scale at the same rate as the image, therefore it can be used as a reference for the original size.

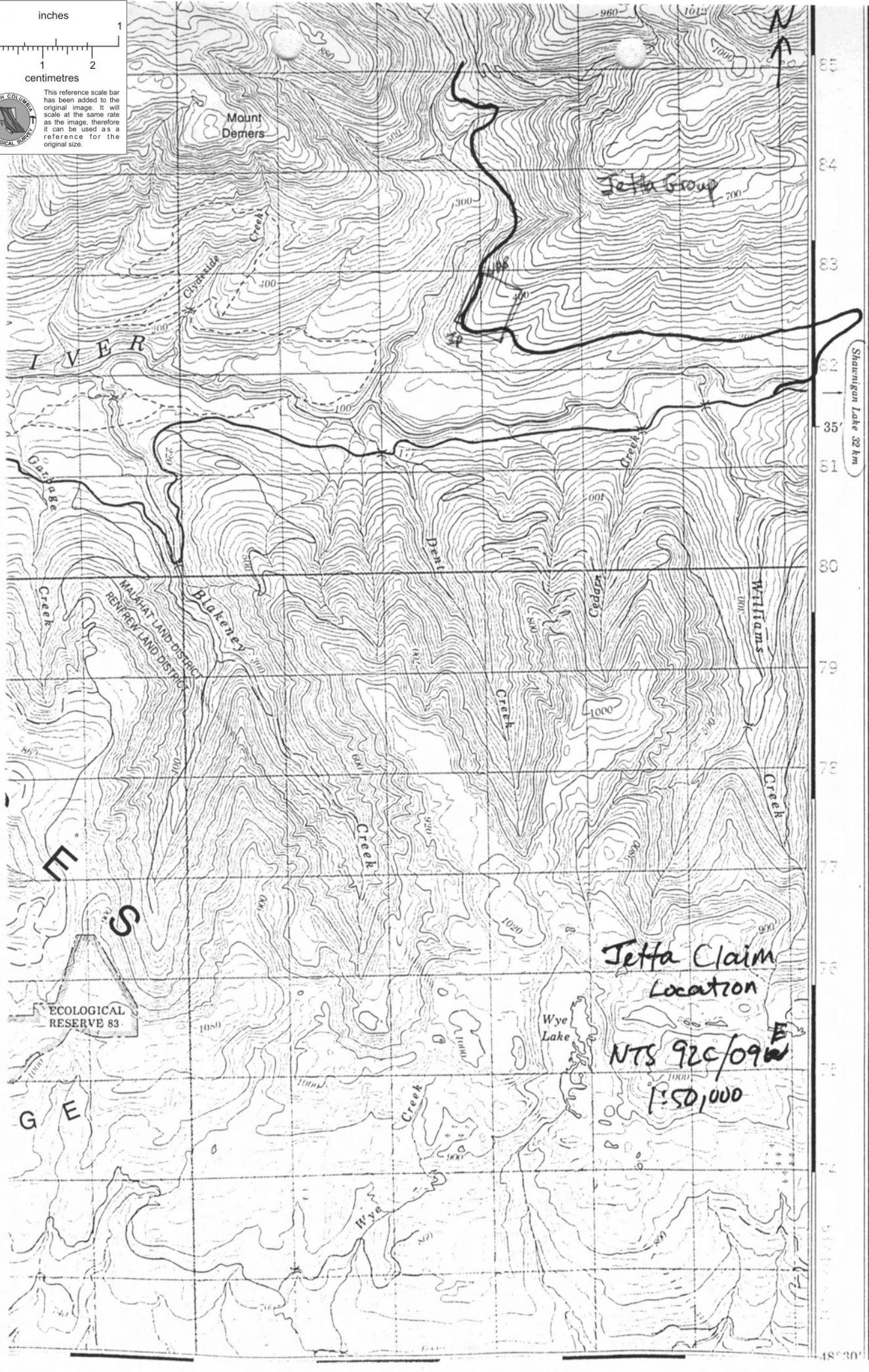

85
84
83
82
81
80
79
78
77
76
75
74
73
72
71
70
69
68
67
66
65
64
63
62
61
60
59
58
57
56
55
54
53
52
51
50
49
48
47
46
45
44
43
42
41
40
39
38
37
36
35
34
33
32
31
30
29
28
27
26
25
24
23
22
21
20
19
18
17
16
15
14
13
12
11
10
9
8
7
6
5
4
3
2
1
0
-1
-2
-3
-4
-5
-6
-7
-8
-9
-10
-11
-12
-13
-14
-15
-16
-17
-18
-19
-20
-21
-22
-23
-24
-25
-26
-27
-28
-29
-30
-31
-32
-33
-34
-35
-36
-37
-38
-39
-40
-41
-42
-43
-44
-45
-46
-47
-48
-49
-50
-51
-52
-53
-54
-55
-56
-57
-58
-59
-60
-61
-62
-63
-64
-65
-66
-67
-68
-69
-70
-71
-72
-73
-74
-75
-76
-77
-78
-79
-80
-81
-82
-83
-84
-85
-86
-87
-88
-89
-90
-91
-92
-93
-94
-95
-96
-97
-98
-99
-100

Shawnigan Lake 32 km

Jetta Group

Mount Demers

Jetta Claim Location

NTS 92C/0900

1:50,000

ECOLOGICAL RESERVE 83

Wye Lake

I V E R

M T S

G E

MAJAHAT LAND DISTRICT
RENFREW LAND DISTRICT

Williams

Creek

Creek

Blakeney

Creek

Cedar

Creek

Pent

Creek

Creek

Garage

Creek

Wye

48°30'