



006220

**MINISTRY OF EMPLOYMENT AND INVESTMENT
ENERGY & MINERAL DIVISION**

PROVINCE OF BRITISH COLUMBIA

Nanaimo, B.C. V9T 2H1

Mineral Exploration Referral

Mr. Robert Pinsent,
District Geologist,
Energy, Mines & Petroleum Resources,
Suite 301, 865 Hornby Street,
VANCOUVER, B.C.
V6Z 2G3

FAX: (05)

Properties: New World Slate Mineral Claims

Name of Operator: New World Slate

Date of Notice of Work: February 27, 1997

You are invited to comment on the attached
Application for a reclamation permit.

You have 30 days from the date indicated below to contact us regarding this
referral. If you do not contact us within 30 days, it will be assumed that there are
no comments.

**FROM: G. Carriere, P.Eng.,
District Manager/Engineer**

March 4, 1997

Phone 751-7240 - Fax 751-7373

-NTS:

Signed by:
Title:

Date:



Province of British Columbia

Ministry of Energy, Mines and Petroleum Resources
Mineral Resources Division

MINISTRY OF EMPLOYMENT & INVESTMENT
ENERGY & MINERALS DIVISION
FEB 27 1997
NANAIMO, B.C.

NOTICE OF WORK AND RECLAMATION PROGRAM ON A MINERAL PROPERTY

The information requested on this form is collected under the authority of the Mines Act (S.B.C. 1988, CHAP. 56, INDEX CHAP. 263/6) and in accordance with the Freedom of Information and Protection of Privacy Act. The information is collected for the purpose of issuing a permit under the Mines Act and may be referred to other agencies as outlined in the Health, Safety and Reclamation Code for Mines in British Columbia. If you have any questions regarding the collection and use of this information, contact the Land Management and Policy Branch in Victoria at 952-0462; or write: Land Management and Policy Branch, 4th Floor, 1810 Blanshard Street, Victoria, British Columbia, V8V 1X4.

1. NAME OF PROPERTY: **NEW WORLD SLATE II**
Previous Annual Work Approval Number (applicable only to those properties previously worked) (eg. SM19)-0100500-123).....
Reclamation Permit Number, if previously issued (may be several years old).....
Name of Claims: **NEW WORLD SLATE II - 629220**

2. LOCATION: Is any part of this Property in a Recreation Area or Park? Yes No
Are any of the surface rights of this property privately owned? Yes No (Operator responsible for contacting owner)
Name and address of private land owner:.....
Mining division: **VICTORIA** All NTS map sheets (e.g. 094L/02E) **092C060**
Latitude: **48° 35' N** Longitude: **124° 07' W** Minfile No. (if known).....
Access route (from nearest town to property): **20 KM FROM PT RENFREW ON SANJAWN MAIN**

3. OPERATOR/AGENT (Person or Company controlling property on behalf of the owner):
Name: **NEW WORLD SLATE** Telephone No: **250-335-1809**
Company contact person: **KEN FAIR** Fax No:.....
Address: **RR#6 site 654, C-19** City: **COURTENAY**
Province: **B.C.** Postal Code: **V9N-8H9**
Signature of Operator/Agent:..... Date: **FEB. 27 1997**

4. OWNER: (Title Holder)
Name: **K. FAIR, C. FITCH TR., J. OUELLETTE** Fax No:.....
Address: **R.R.#6 SITE 654, C-19** City: **COURTENAY**
Province: **B.C.** Postal Code: **V9N-8H9** Telephone No: **250-3351809**
Signature of Owner (or letter of Authorization from Owner): **Ken Fair** Date: **FEB 27/97**

5. NAME OF MANAGER: Ken FAIR Manager's Telephone No. 250-336-2002
 (Person responsible for management and operation of property) OR 250-335-1809

7. whom is correspondence sent regarding this notice?

Owner Operator

6. DURATION: Duration of work: From MARCH 02 1997 To MARCH 01 1998

7. EXPLORATION WORK (Non Mechanical)

Geochemical..... Geophysical.....
 Prospecting YES..... Geological.....
 Flaggging/Blazing..... Other.....

8. EXPLORATION WORK (Mechanical)

Blasting YES..... Drilling YES.....
 Clearing Trees NO..... Trenching YES.....
 Line Cutting NO.....

If blasting, give details of explosives, magazines, etc. BLASTING + DRILLING TO BE CONTRACTED OUT

X Give number of existing explosives storage permit NONE - BLASTING CONTRACTOR TO PROVIDE

9. WATER SUPPLY (subject to approval under the Water Act)

Describe the source of water supply NONE PLANNED

Estimated quantity of water to be used: c.f.s. Location of water intake (show on plan).....

10. WASTE WATER TREATMENT (subject to approval under the Waste Management Act) including disposal of drilling mud and sludge.

Describe treatment and disposal facilities (size of settling pond, recycling, distance to nearest stream, etc). Show on plan.

DRAINAGE DITCHES, SETTLING PONDS, AND STRAW BALES DOWN STREAM OF TRENCH

11. ESTIMATED NUMBER OF WORKERS ON SITE (including Contractors): 3

12. EQUIPMENT LIST

Note: all motorized equipment to comply with the Mining Code

Number and Type	Size/Capacity	Number and Type	Size/Capacity
a) <u>TRACK DRILL</u>	<u>CONTRACTORS CHOICE</u>	e) <u>DIAMOND SAW</u>	<u>14"</u>
b) <u>EXCAVATOR</u>	<u>1 YARD BUCKET</u>	f)
c) <u>TRACTOR TRAILER TRUCK</u>	<u>63 000 Kg</u>	g)
d) <u>FLAT DECK TRUCK</u>	<u>1 TON</u>	h)

ATTN GR CARRIER

13. FIRST AID FACILITIES (Must comply with W.C.B. Regulations)

Describe methods of communication, emergency transportation, and type of first aid kit. 10 MAN 1ST AID KIT

CELL Phone

Location of nearest hospital: DUNCAN Travel time to hospital: 10 MIN BY AIR / 1 1/2 HR BY RD

14. SURFACE DISTURBANCE OFF MINERAL CLAIMS NONE

Campsite: # of people Length: m Width: m Area: m²

Road access construction: Total length: m Approximate width: m Area: m²

Other (specify): Area: m²

15. SURFACE DISTURBANCE ON MINERAL CLAIMS

(a) Settling ponds: # 2 Length 6 m Width: 2 m Area: 24 m²

(b) Road construction: Total length m Width: m Area: m²

(c) Drilling # of sites: Depth: Length: m Width: m Area: m²

(d) Trenching # of trenches: 1 Depth: 7M Length: 10 m Width: 30 m Area: 300 m²

(e) Test pits: # of pits: Depth: Length: m Width: m Area: m²

(f) Linecutting Length: m Width: m Area: m²

(g) Clearing Trees Length: m Width: m Area: m²

(h) Campsite: # of people NA Length: m Width: m Area: m²

(i) Underground work: area of surface disturbance Length: m Width: m Area: m²

(j) Rock dumps: area of surface disturbance Length: 5 m Width: 20 m Area: 100 m²

(k) Other: describe: Area: m²

TOTAL SURFACE AREA DISTURBED ON MINERAL CLAIMS THIS YEAR: 424 m²

PRIOR DISTURBANCE ON CLAIM: 30 m² PLANNED RECLAMATION THIS YEAR: NONE m²

BALANCE OF UNRECLAIMED DISTURBANCE AT THE END OF PROJECT THIS YEAR: 454 m²

16. PRESENT STATE OF LAND ON WHICH WORK IS PROPOSED

Forested: 1 TREE HAS 18" BUTT, REST IS SAPLINGS + BRUSH - REFORESTED

Access roads (present use and condition) SAN JUAN MAIN

Old workings (location, condition) SAME OUTCROPPING USED NOT RECLAIMED

(Please complete reverse side of form.)

ATTN Reg CARRIER

5/

17. RECLAMATION PROGRAM: (All work programs require a reclamation program which must follow Guidelines for Mineral Exploration: Environmental, Reclamation and Approval Requirement)

Proposed use of land after reclamation: FOREST

Describe protective measures and proposed site reclamation methods with reference to the items listed below:

Topsoil handling (where applicable): STORE off to side to REUSE FOR RECLAMATION

Camp sites: NONE

Trenches, drill sites, major excavations: SPREAD SOIL + GRAVEL + REPLANT WITH FIR Seedlings

Roads: NONE

Revegetation of disturbed areas: FIR SEEDLINGS, GRAS ADVISED BY FORESTRY

Waste dumps: ANY WASTE TO BE USED IN RECLAMATION

Adits: NONE

Drill core storage: NONE

Other: THIS IS AN OUTCROPPING ON THE INSIDE OF A CORNER OF THE ROAD. WE PLAN TO MOVE THE ROCK FACE BACK AT THE ROAD LEVEL. WE INTEND TO DO THIS IN A MANNER THAT WILL CAUSE MINIMAL SEDIMENTATION AND REQUIRE VERY LITTLE RECLAMATION

18. URANIUM/THORIUM

Is any part of this property designated as a Uranium/Thorium area? Yes No

If yes - has a survey been completed? Yes No

Note: if underground exploration or development is contemplated, an additional 'Underground Exploration Work Application for Approval' form must be completed.

This application will be returned if it is not accompanied by a legible map showing location of claim posts, property boundaries, location of property, access to property, location of work areas, roads, watercourses, proposed grid layouts, camps and other surface facilities. Preferred maps are: a) 1:50,000 topographic maps; b) claim maps; c) detailed map of area disturbed; or as required by the District Manager.

PLAN TO BE DISTURBED

124°07'W X 48°35' N

NEW WORLD SLATE II
629220 MAP 092C060

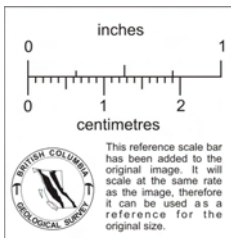
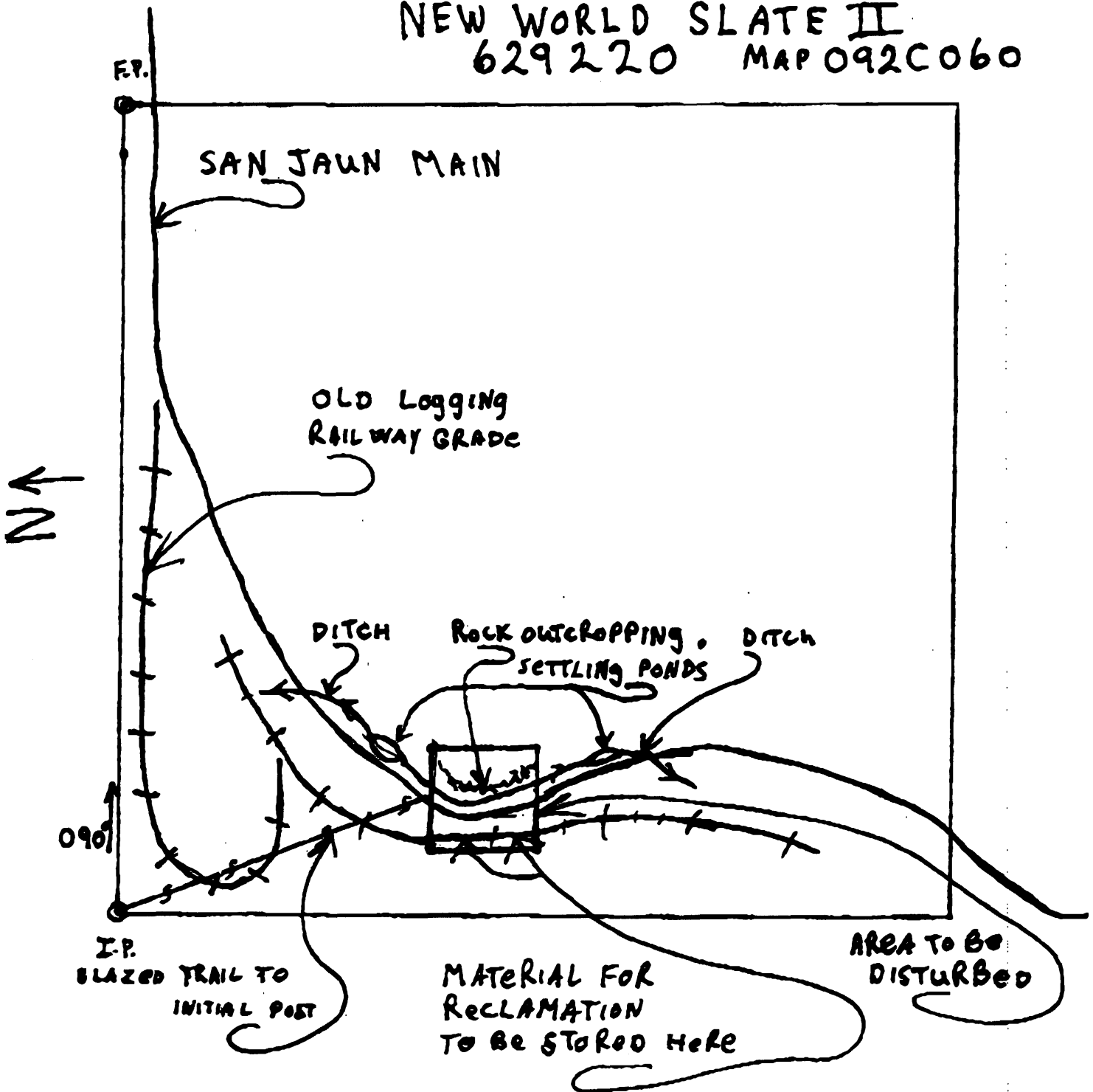

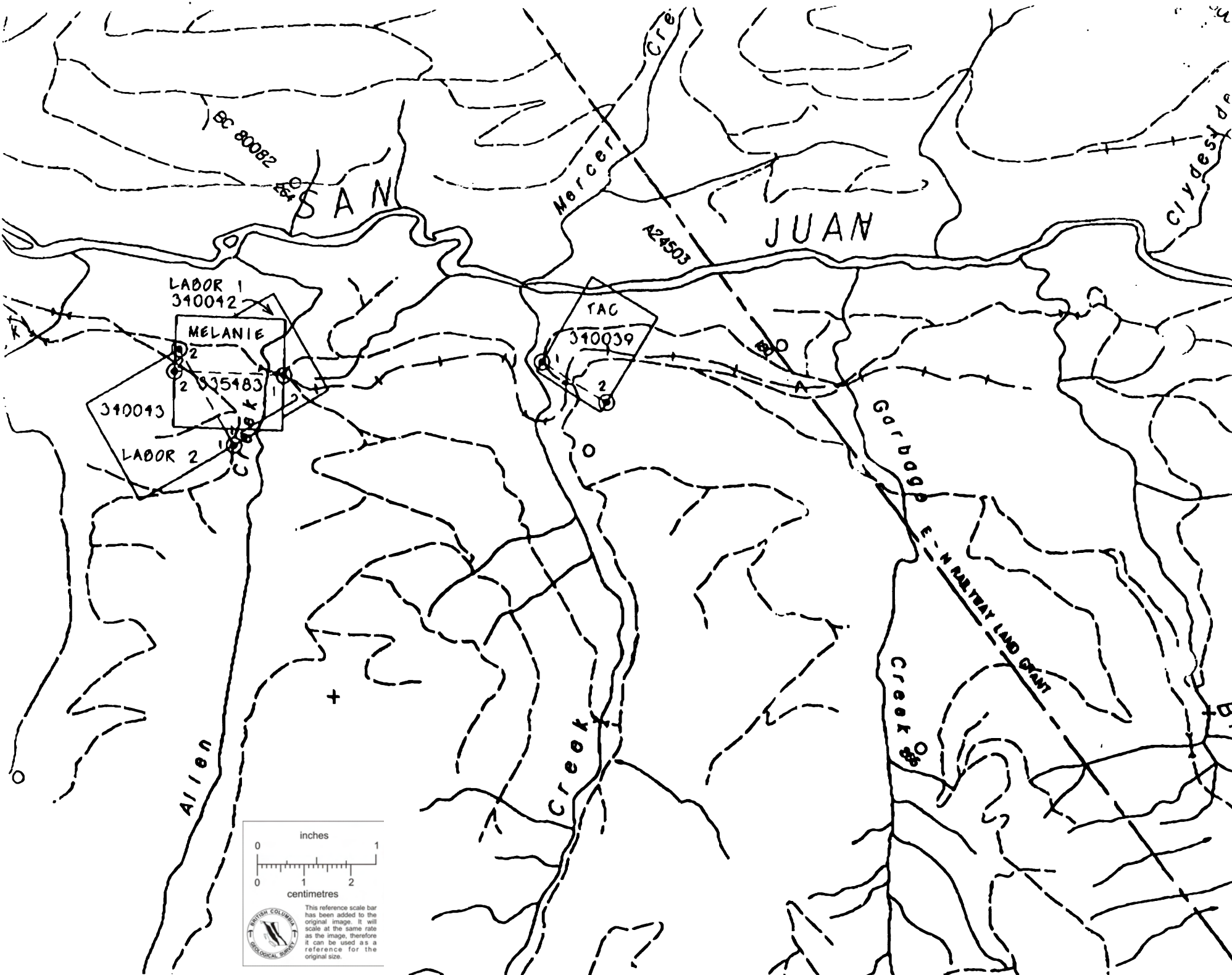

ATTENTION - GREG CARIER

416000

