

02139

1P, 0P 25P

BY _____ DATE _____
CHKD. BY _____ DATE _____

SUBJECT Magnetic Anomaly
22-23W E.N.

SHEET NO. 3 OF 3
JOB NO. N.W. "A" ZONE

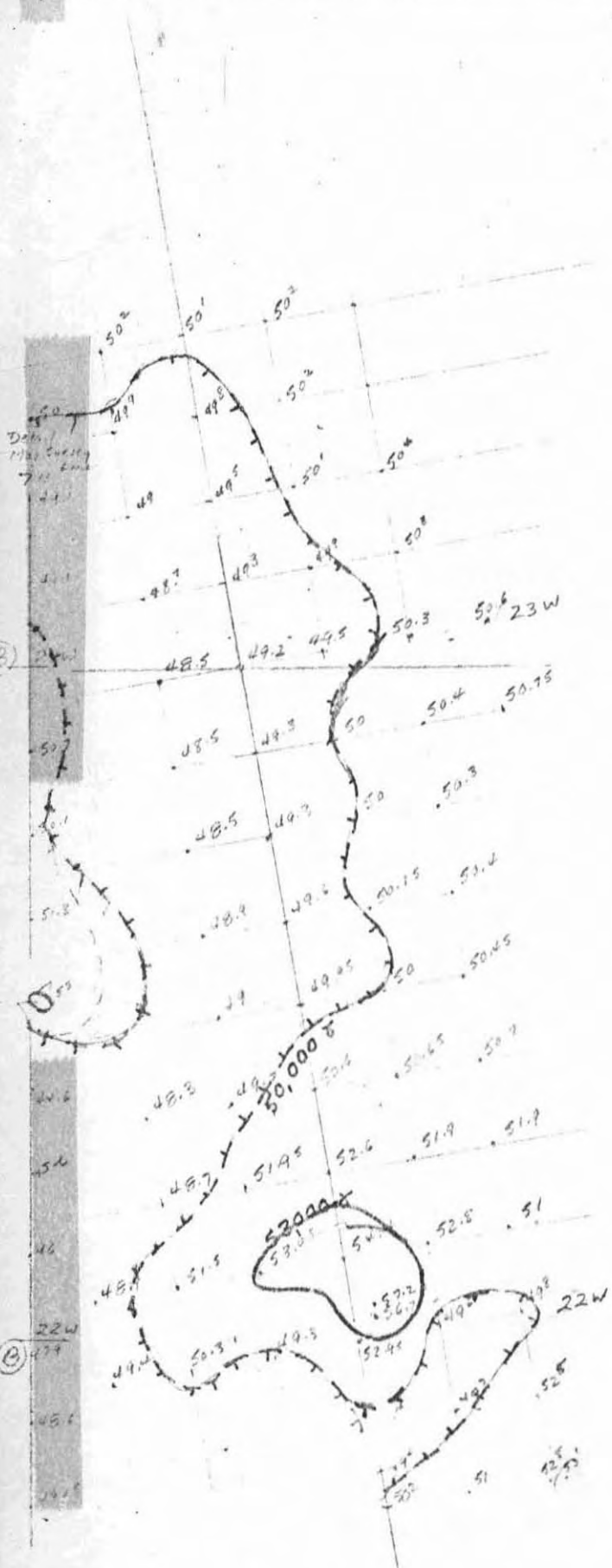

Require more readings
West of 23W to detail the
remainder of the magnetic low
- also should detail remainder of
magnetic low area east of line 22W
between 5 & 7 N.

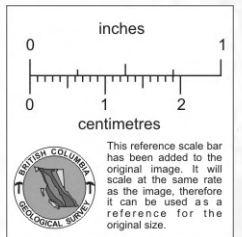

BY RLR DATE 7/2/73
CHKD. BY DATE

SUBJECT Magnetic Anomaly
2+25 N 16-18+25 W
Scale 1" = 25'

SHEET NO. 2 OF 3
JOB NO. NW 3 ZONE

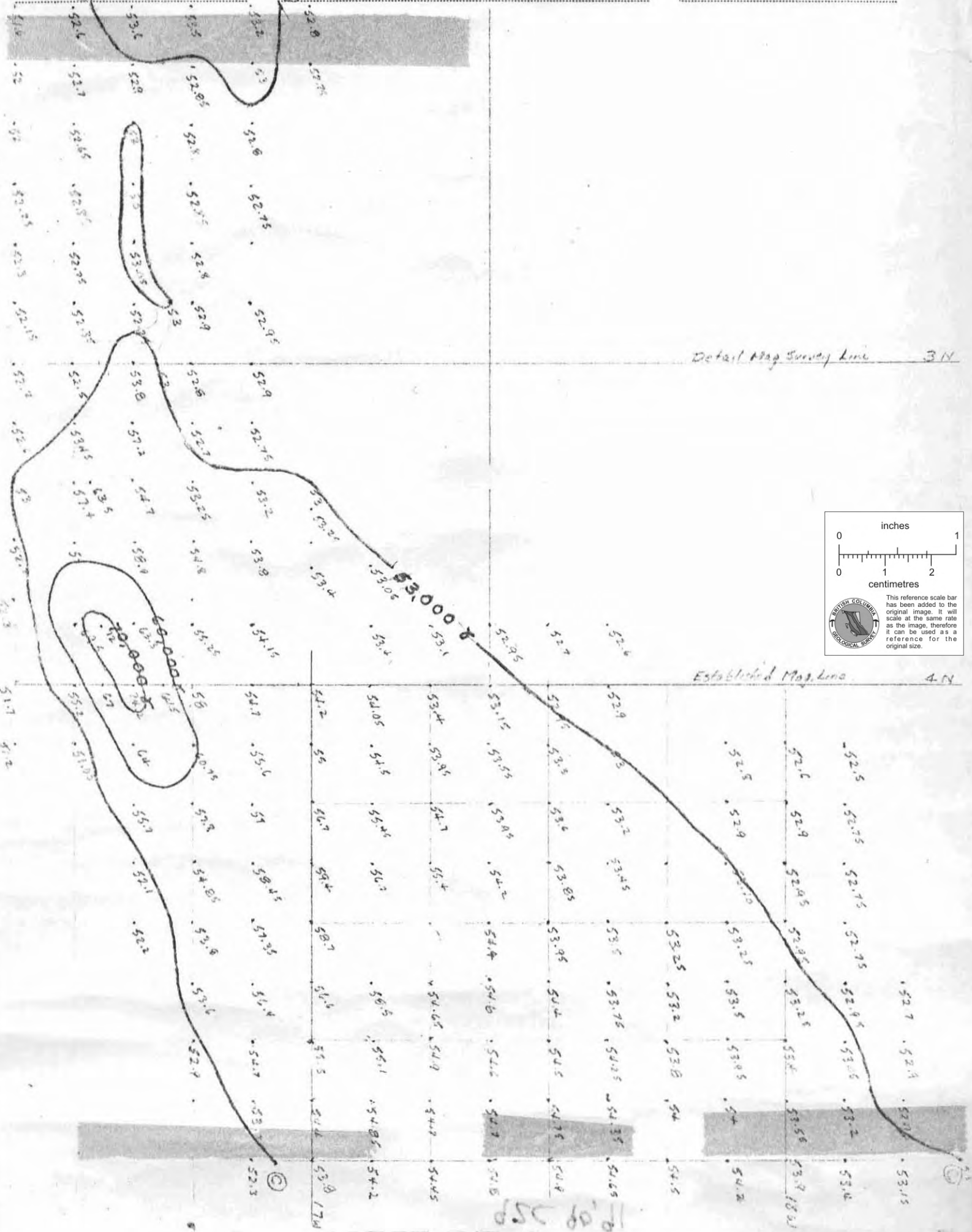

inches
0 1
centimetres
0 1 2

This reference scale bar has been added to the original image. It will scale at the same rate as the image, therefore it can be used as a reference for the original size.

1000 250

00

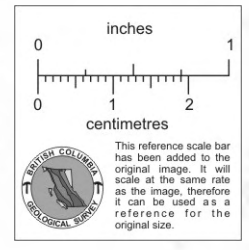
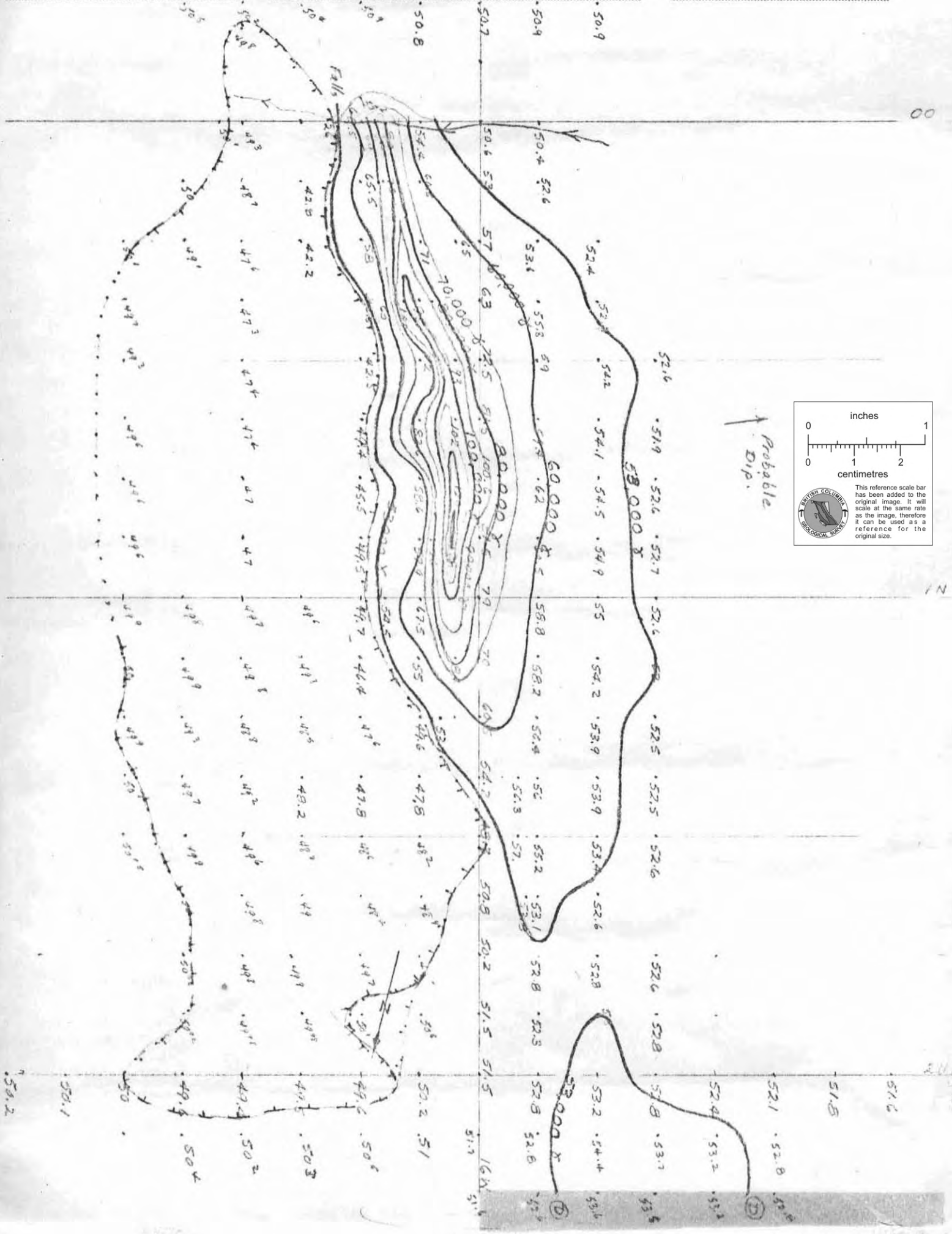

Probable
Dip.

1N

BY _____ DATE _____
 CHKD. BY _____ DATE _____

SUBJECT Magnetic Anomaly
22-23 W, 4-5 N
Scale 1" = 25'

SHEET NO. 1 OF 3
 JOB NO. _____
N.W. 'A' ZONE

4 N

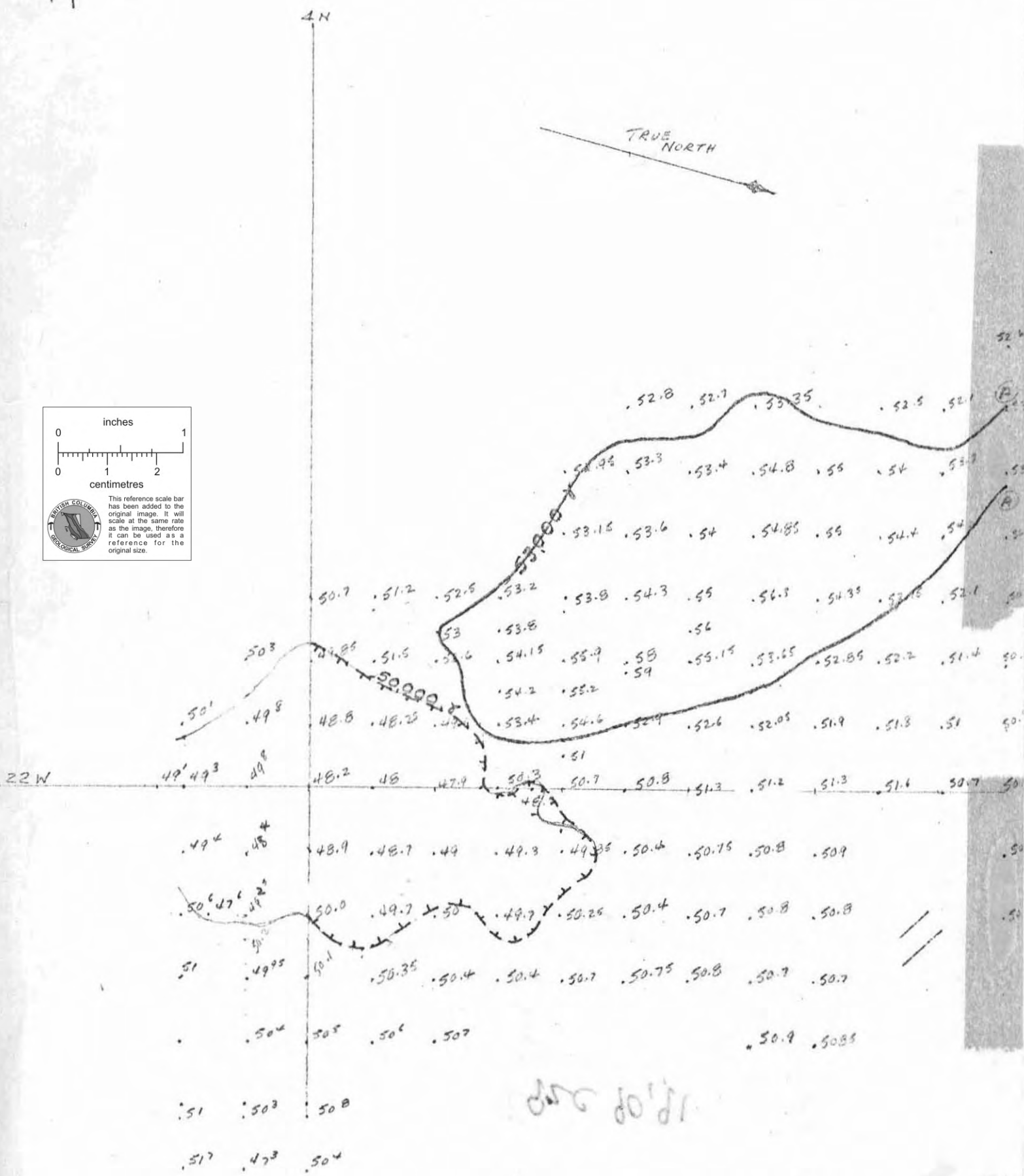
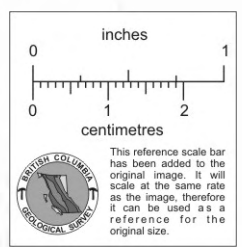
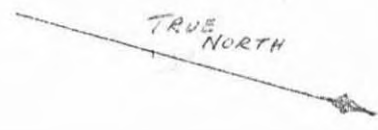

500 500

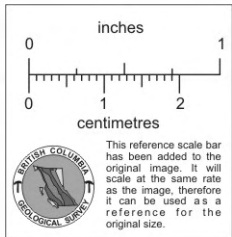
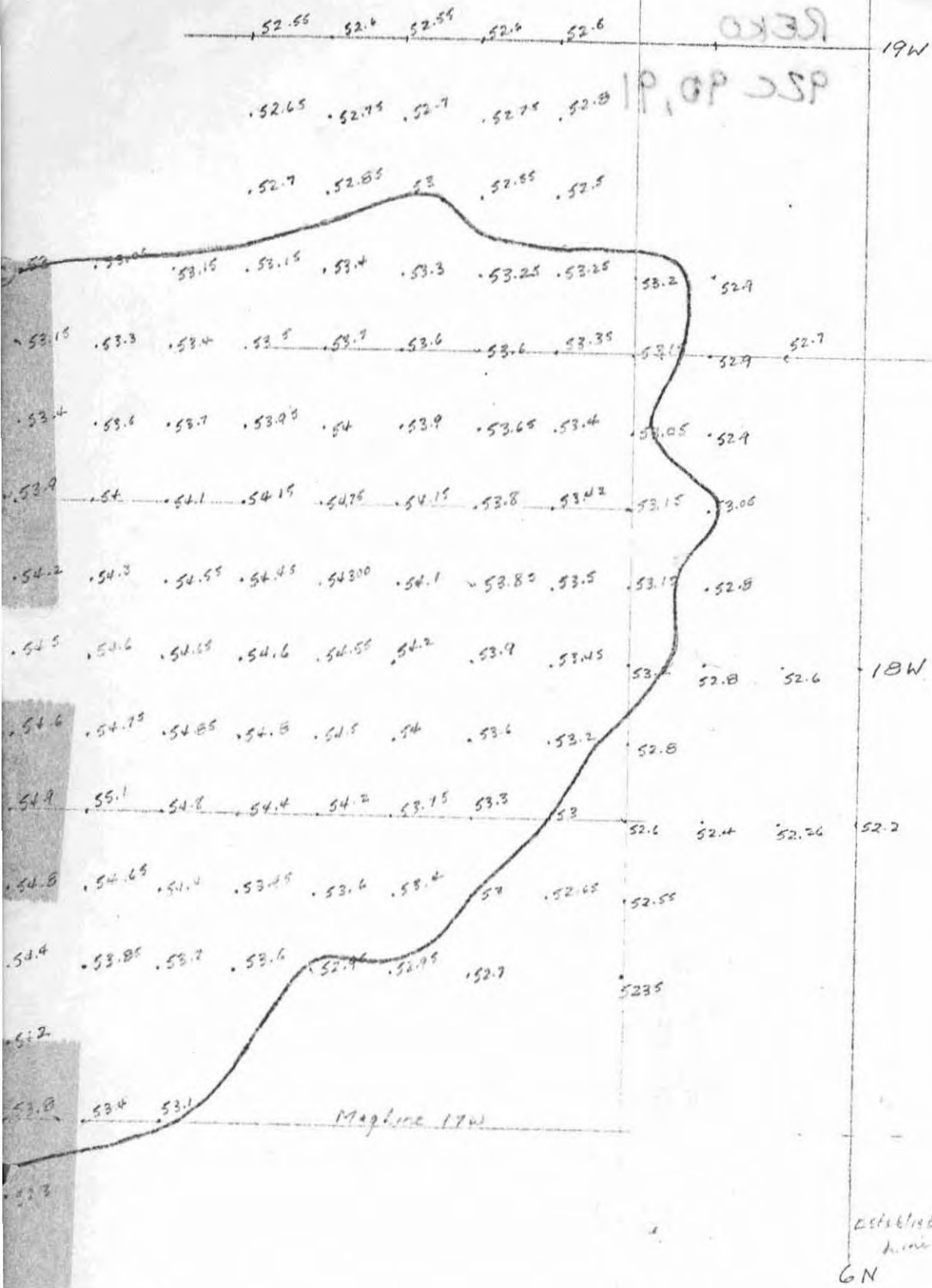

Established
line
GN

BY: _____ DATE: _____ SUBJECT: *Magnetic Anomaly*
 CHKD. BY: _____ DATE: _____ *22-24W 5-7N*

SHEET NO. *2* OF *3*
 JOB NO. *NW. A ZONE*

Scale *1" = 25'*

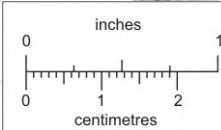
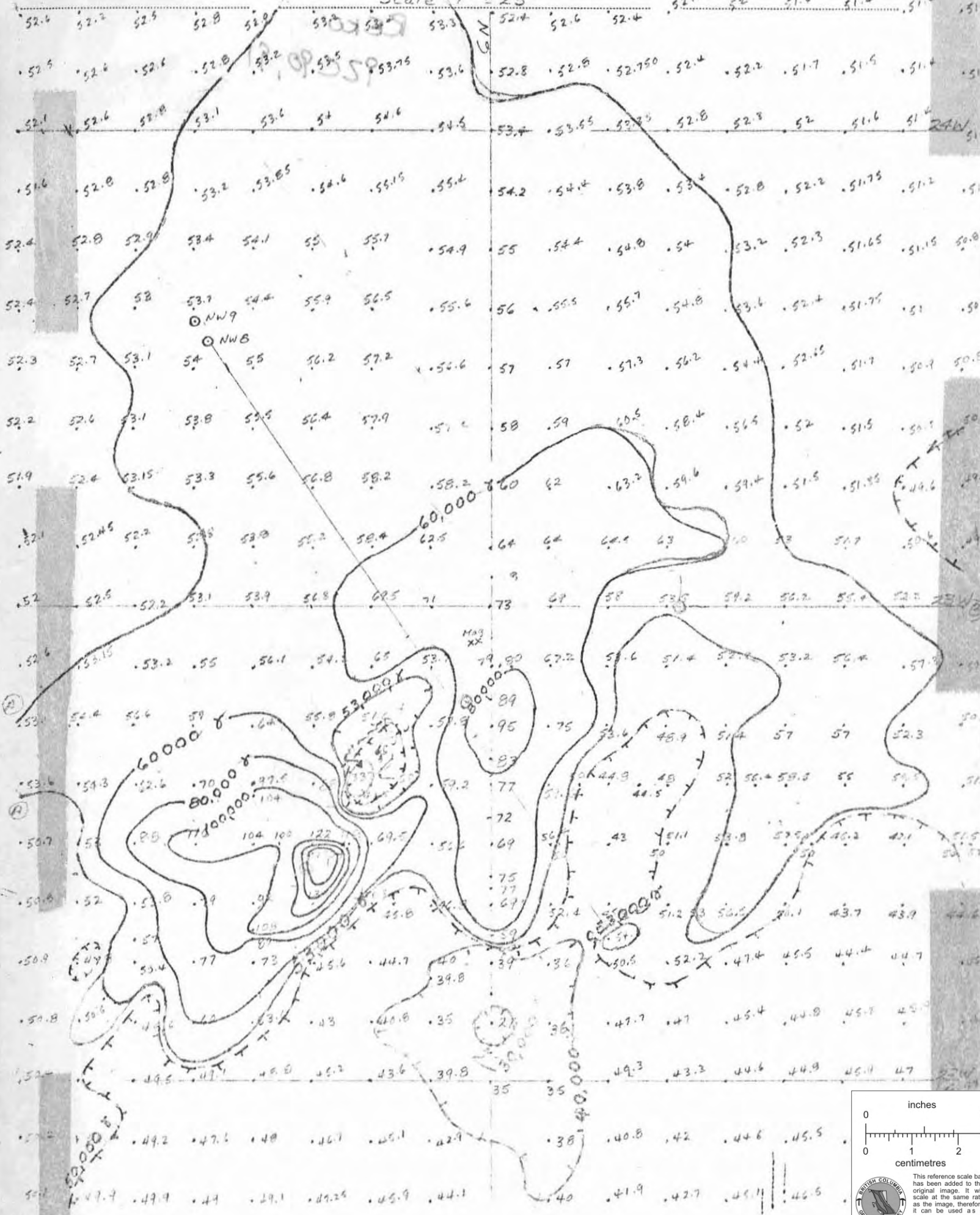

BRITISH COLUMBIA GEOLOGICAL SURVEY
 This reference scale bar has been added to the original image. It will scale at the same rate as the image, therefore it can be used as a reference for the original size.



0 inches 1

0 centimetres 1 2

This reference scale bar has been added to the original image. It will scale at the same rate as the image, therefore it can be used as a reference for the original size.

The logo of the British Columbia Geological Survey, featuring a circular emblem with a map of the province and the text "BRITISH COLUMBIA GEOLOGICAL SURVEY".