

Property File

Rose

005514

Rose

92B 028

92B 028

83D/3W

Albreda / Mica Creek / Blue River (11) (52°7' - 119°23')

BCAR 1902-1083

83D/11W

(12)
Albreda/Camp Creek (52°43' - 119°16' - 83D/11W). Four claims were registered in Sept. 1977 under the name CANOE GRID. The property is located approximately 7 miles north-north-west of Albreda, to the west of the Yellowhead South Highway. Mineral Claim Map M83D/11W; B.C.A.R. 1915, pp.K54,K55; Report for MITS Development Co. Ltd. by H.S. Haslam and Associates Ltd., June 1978; Mineral Inventory Map 83D 17.

83D/14W

(13)
Valemont/Canoe River (52°45' - 119°16' - 83D/14W). In August 1978 six claims were registered under the name VTS GRID, on a property formerly worked by Georgian Mineral Industries Ltd. The property is located approximately 5 miles south of Valemont on the Canoe River, west of the Yellowhead South Highway. The ore reserves are estimated at 200,000 tons. Mineral Claim Map M83D/14W; Mineral Inventory Map 83D-12 Canoe; Report for MITS Development Co. Ltd. by H.S. Haslam and Associates Ltd., June 1978; B.C.A.R. 1960, 1961, 1978. *GM 1978 p E 289.*

92B/13W

(14)
Chemainus (48°54' - 123°51' - 92B/13W). In June 1963 two claims called Rose and Rose II were located on a mica schist showing five miles southwest of Chemainus. The showings are located 4½ miles west of Highway No.1, approximately 1,000 ft northeast of Holyoak Creek. B.C.A.R. 1965, p.268; Mineral Inventory Map 92B-028 (Rose); Mineral Claim Map M92B/13W; B.C. Claim Affidavits 10797, 14077.

92L/3E

(15)
Fair Harbour (50°4' - 127°6' - 92L/3E). The Mark "Muscovite" deposit is located on the shore of Fair Harbour, approximately 10 miles east of Kyuquot on the northwest coast of Vancouver Island. Analysis of a sample received from R.E. Lawrence in Nov. 1968 reveals the presence of muscovite. Mineral Inventory Map 93L 277.

92P/16W

(16) (51°33.9' - 120°23.2') Muscovite mica of commercial size occurs within pegmatite dikes. BCAR 1886 p207, BCAR 1887 p273, BCAR 1888 p.313, BCAR 1897 p.558, BCAR 1898 p727, BCAR 1900 p910, BCAR 1905 p.209 BCAR 1907 p.146, BCAR 1924 p.153, BCAR 1947 p.220, GSC Map 3-1966.

B.C.A.R. 1965

(13)

(K)

92 B/13 W

MICA

Chemainus (48° 123° N.W.). In May and June, 1963, R. **Rose and Rose II*** Armstrong and J. Massy, of North Surrey, located two claims on mica schist showings 5 miles southwest of Chemainus. The showings are at 1,400 feet elevation about 1,000 feet northeast of Holyoak Creek. They are in cuts 1½ miles up an abandoned logging-road that branches north off the main MacMillan, Bloedel and Powell River Company Chemainus River logging-road at a curve 4½ miles west of Highway No. 1. The road distance from the claims to deep-water docks at Chemainus is between 8 and 9 miles.

The schist has been uncovered intermittently for 250 feet along the north side of the road. A few scattered outcrops occur for 100 to 200 feet up the slope above the road. From the southwest limit of the exposures along the road in a northeasterly direction the sequence of rocks visible in the cuts is as follows: 10 feet of mixed light-green sericite schist and quartz-graphite schist, 30 feet covered, 10 feet of dark slightly graphitic schist, 30 feet of sericite schist, 30 feet covered, 60 feet of mixed bands of sericite schist and unshisted siliceous argillite, 80 feet of light-grey partly brown-stained sericite schist with narrow unshisted zones. In the rocks a strongly developed schistosity strikes north 65 degrees west and dips 79 degrees north about parallel to a second foliation that probably represents original bedding. A thin-section of the sericite schist consisted of sericite with abundant quartz and minor chlorite. The quartz is present as fine grains and as scattered porphyroclasts as much as 5 millimetres in diameter.

When the property was examined in mid-September, 1965, no one was there. Apart from a small amount of digging at some of the road cuts, no other evidence of work done on the deposit was found.

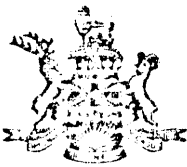

THE GOVERNMENT OF THE PROVINCE OF BRITISH COLUMBIA

DEPARTMENT OF MINES AND PETROLEUM RESOURCES

"MINERAL ACT" FORM G

10797

SUB-MINING RECORDER RECEIVED 1 1 1963 M.R. 41251-201 VANCOUVER, B.C.

Affidavit for Full-sized Claim

VICTORIA Mining Division

R. ARMSTRONG Agent for (Name.)

2327 TRANS. CAN. HWY. (Address.)

NORTH SURREY B.C. (Address.)

Miner's Certificate No. 12461 Free Miner's Certificate No.

Date issued MAY 30 1962 Date issued.

oath and say:—

1. On the 6th of MAY, 1963, I located the

ROSE Mineral Claim, situate [here describe

of claim as near as possible, giving the name or names of any mineral claim or claims it may join] situated approx. 1200 ft east of Bear Creek & north of C.C. 496 G.

2. I have placed a No. 1 and a No. 2 post on the legal dimensions of the said claim, with the legal notices on each post.

3. I have written on the No. 1 post the following words: No. 1 initial post.

Name of claim ROSE

Agent for R. ARMSTRONG

Date of location MAY 6 1963

Location to No. 2 post NORTH EAST 20 MAG.

Distance to No. 2 post 1500 feet.

Number of feet to right of location-line.

Number of feet to left of location-line 1500 FT.

4. I have written on the No. 2 post the following words: No. 2 post.

Name of claim ROSE

Agent for R. ARMSTRONG

Date of location MAY 6 1963

5. I have marked the line between No. 1 and No. 2 posts as required by the provisions of the "Mineral Act."

6. To the best of my knowledge and belief the ground comprised within the boundaries of the said claim is not occupied by any other person as a mineral claim; it is not occupied by any building and is not any land within the curtilage of any dwelling-house, or any orchard, or any land under cultivation, or any naval or military reservation.

7. I have affixed, or caused to be affixed, to the legal posts of the above-mentioned mineral claim numbered 1 and 2, as required by the provisions of the "Mineral Act," metal tags marked or impressed with

serial number 450 201

Witness and subscribed to at VANCOUVER, B.C.

on 16th day of MAY 1963, before me—

Signature of R. Armstrong and witness signature

NOTE.—Draw sketch-plan on reverse side.

* This affidavit may be taken by a person empowered to take affidavits by the "Evidence Act" of British Columbia.

EXAMPLE of
type of sketch
required

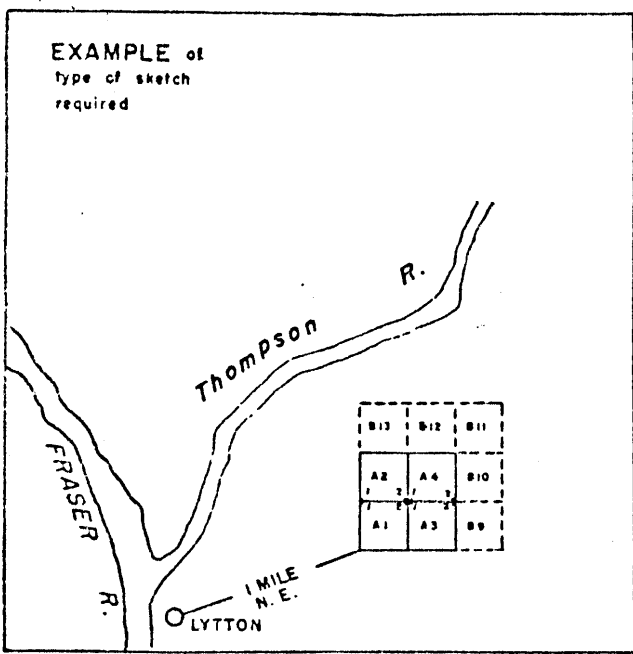

Claims must be tied by direction and distance to at least one, preferably more than one, topographical feature, or to a land lot, section, township, or other recognizable point on printed maps of the district. Relationship of previously located claims should also be shown.

N.B. -- The sketch for a group of claims may be placed on one affidavit.

INDICATE
(True or Magnetic)

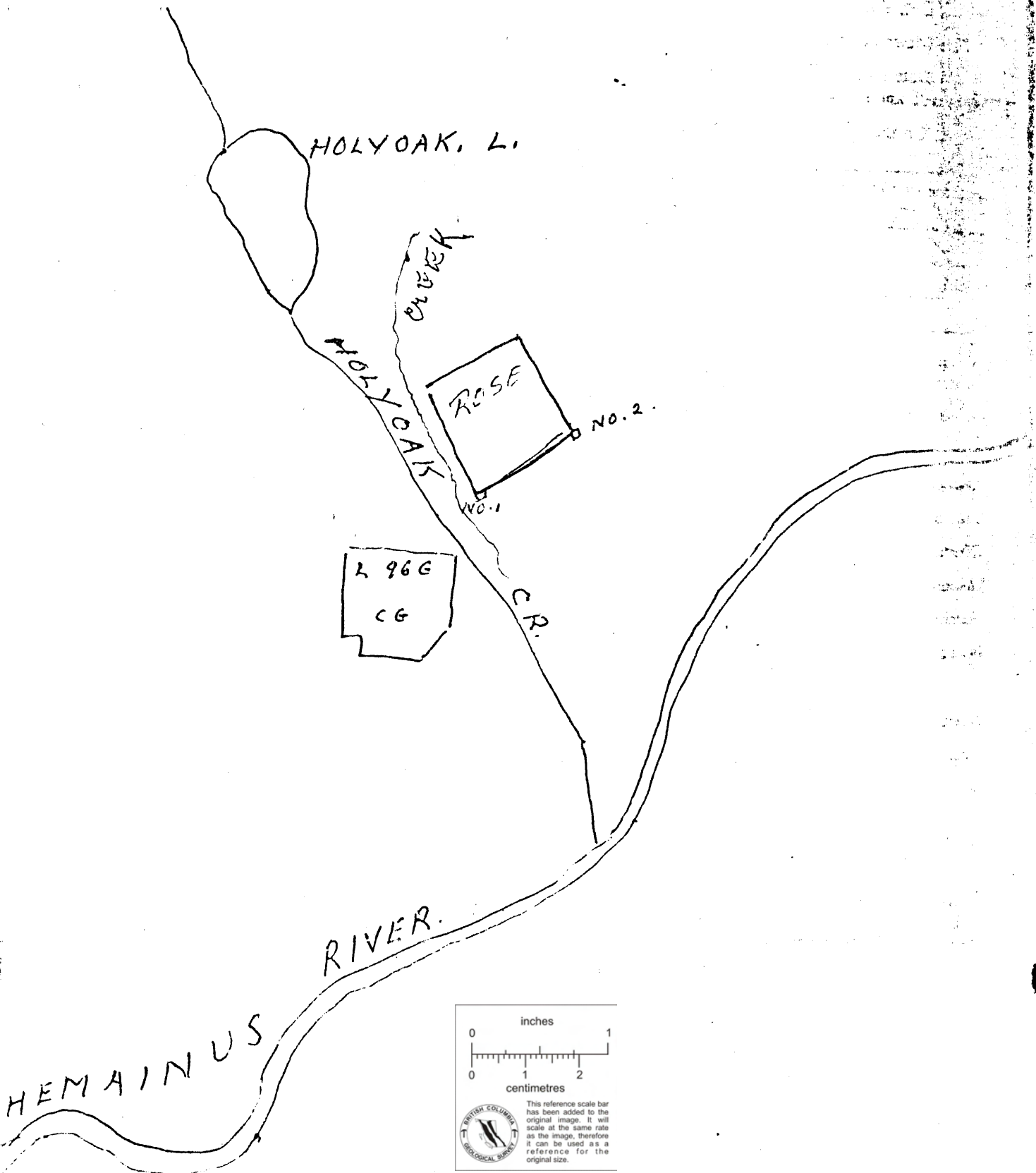

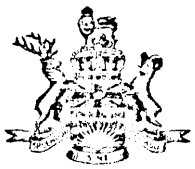

THE GOVERNMENT OF
THE PROVINCE OF BRITISH COLUMBIA

DEPARTMENT OF MINES
AND PETROLEUM RESOURCES

"MINERAL ACT"
FORM G

14077

48759 D. 5.00

Affidavit for Full-sized Claim

VICTORIA Mining Division

ROSE 111

John Massey (Name in full.) Agent for
4350 132 St. (Address.)
North Surrey (Address.)

Free Miner's Certificate No. 34988 Date issued MAY 30 1966

1. On the 14th of August, 1966, I located the ROSE 111 Mineral Claim, situate [here describe position of claim as near as possible, giving the name or names of any mineral claim or claims it may join] south west & joining Rose mineral claim no. 10797E. The location line starts approx. 600 ft north of Rose location line and runs 1500 ft. south west to no 2 post ON Halfpik Creek.

2. I have placed a No. 1 and a No. 2 legal post on the legal dimensions of the said claim, with the legal stakes on each post.

3. I have written on the No. 1 post the following words: No. 1 initial post.
Name of claim ROSE 111
Locator John Massey Agent for
Date of location 14th Aug. 1966
Direction to No. 2 post SOUTH WESTERLY
Distance to No. 2 post 1500 feet.
Number of feet to right of location-line 1500
Number of feet to left of location-line

4. I have written on the No. 2 post the following words: No. 2 post.
Name of claim ROSE 111
Locator John Massey Agent for
Date of location Aug. 14 1966

5. I have marked the line between No. 1 and No. 2 posts as required by the provisions of the "Mineral Act."

6. To the best of my knowledge and belief the ground comprised within the boundaries of the said claim is unoccupied by any other person as a mineral claim; it is not occupied by any building and is not any land falling within the curtilage of any dwelling-house, or any orchard, or any land under cultivation, or any naval or military reservation.

7. I have affixed, or caused to be affixed, to the legal posts of the above-mentioned mineral claim numbered 1 and 2, as required by the provisions of the "Mineral Act," metal tags marked or impressed with serial number 566 H58

Subscribed and sworn to at _____
this _____ day of _____
19____, before me _____
John Massey

NOTE.—Draw sketch-plan on reverse side.

* This affidavit may be taken by a person empowered to take affidavits by the "Evidence Act" of British Columbia.

ROSE 111 PLATED 17-257 10/19/66

EXAMPLE of
type of sketch
required

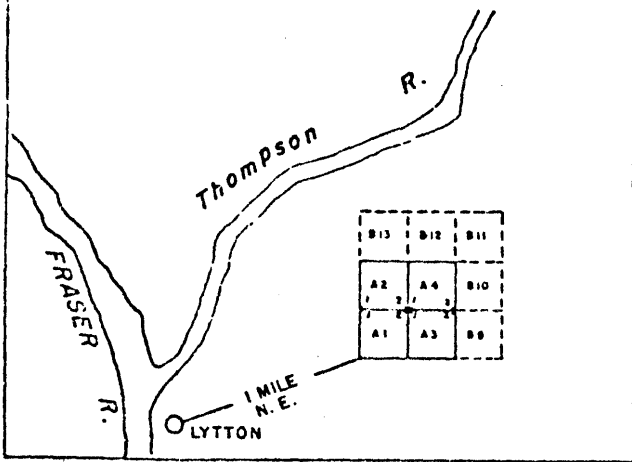

Claims must be tied by direction and distance to at least one, preferably more than one, topographical feature, or to a land lot, section, township, or other recognizable point on printed maps of the district. Relationship of previously located claims should also be shown.

N.B. --- The sketch for a group of claims may be placed on one affidavit.

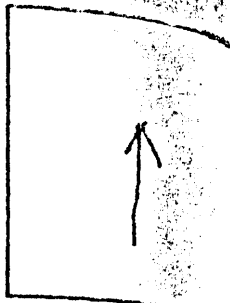

INDICATE NORTH
(True or Magnetic)

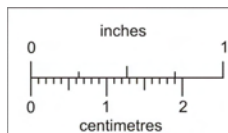
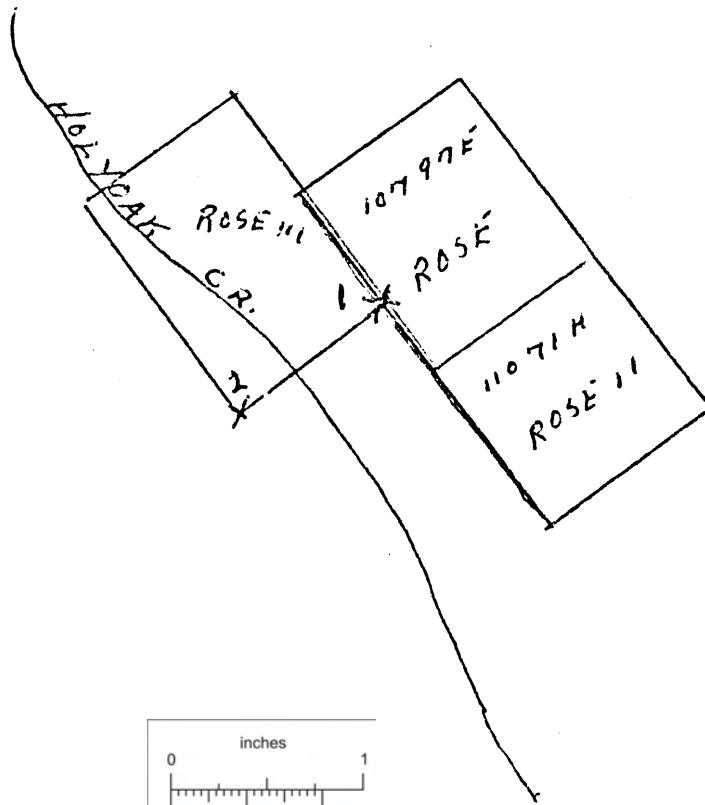

This reference scale bar has been added to the original image. It will scale at the same rate as the image, therefore it can be used as a reference for the original size.

92.0113
13° 23' NW

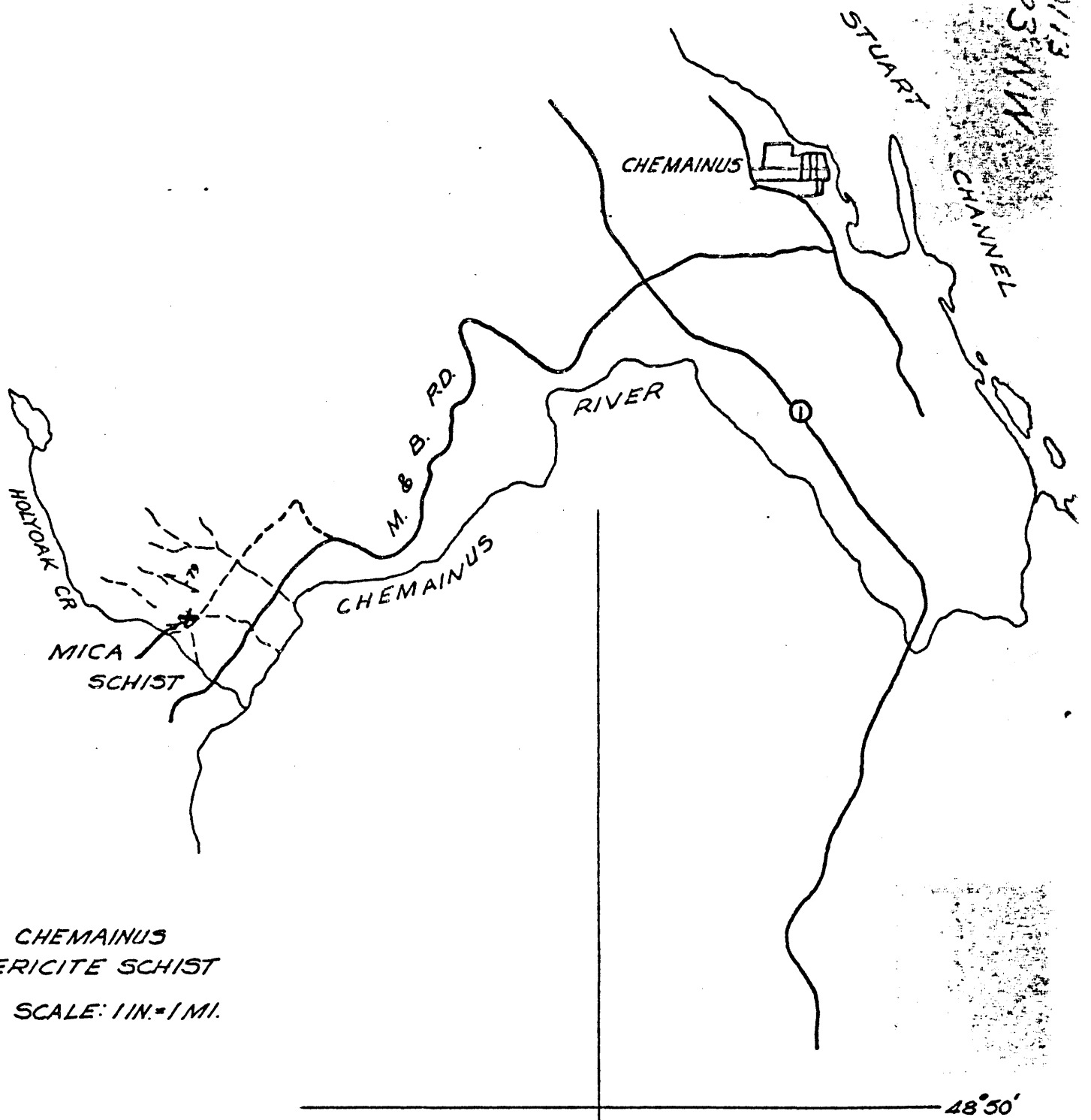

CHEMAINUS
SERICITE SCHIST
SCALE: 1 IN. = 1 MI.

CLAIMS OF
J. MASSEY
R. ARMSTRONG

1 1/2 MI. UP
SIDE RD.
B.F. III 1965

