

004461

PROPERTY FILE

PALA PROPERTY REPORT
VERNON MINING DIVISION
LATITUDE: 50 05' LONGITUDE 118 25'
NTS 82L/1W
DATE OF WORK: JULY - OCT. 1996
AUTHOR: H. O. PLANK

Paladora 082L5E008

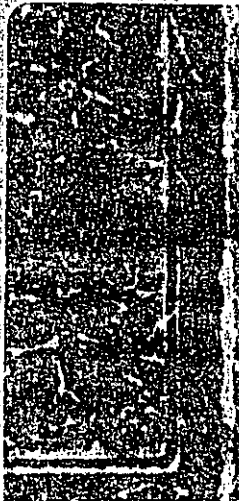

TABLE OF CONTENTS

LOCATION MAP	1
TOPOGRAPHICAL MAP	2
CLAIMS MAP	3
PROPERTY AND OWNERSHIP	4
LOCATION AND ACCESS	4
HISTORY	4
WORK PERFORMED	4
CONCLUSIONS	5
STATEMENT OF EXPENDITURES	6

GEOLOGICAL SURVEY BRANCH
ASSESSMENT REPORT

N/A

~~25,052~~

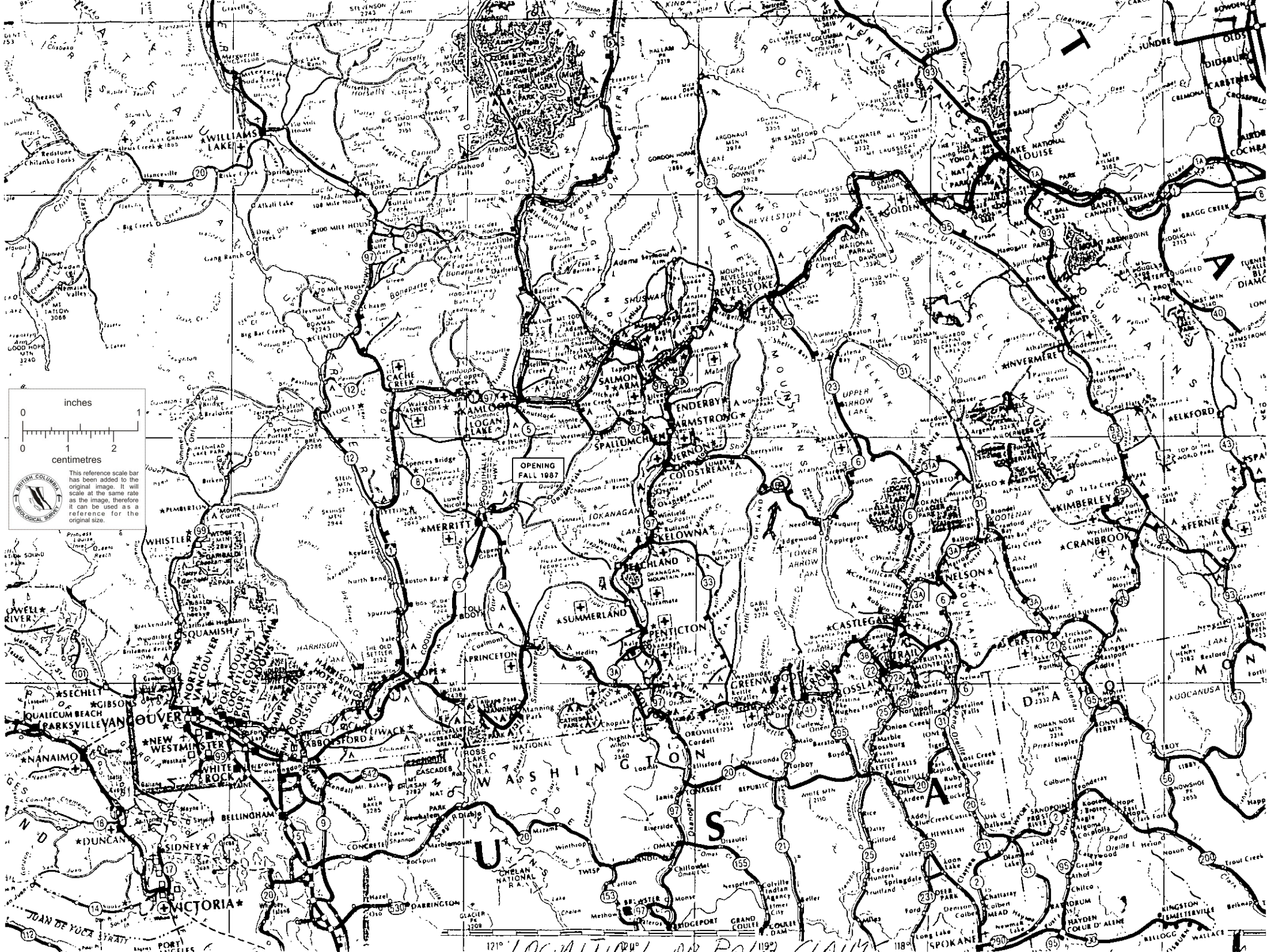

inches
0 1 2

centimetres
0 1 2

This reference scale bar has been added to the original image. It will scale at the same rate as the image, therefore it can be used as a reference for the original size.



121° 119° 117°
LOCATION OF PALA CLAIM

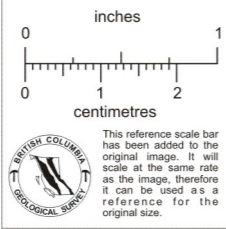

SEE MAP 82L.018

392000 393000 394000 395000 396000 397000 398000 399000 118°24'0"

SCALE 1:20,000

H.O. PLANK FMC NO 121532

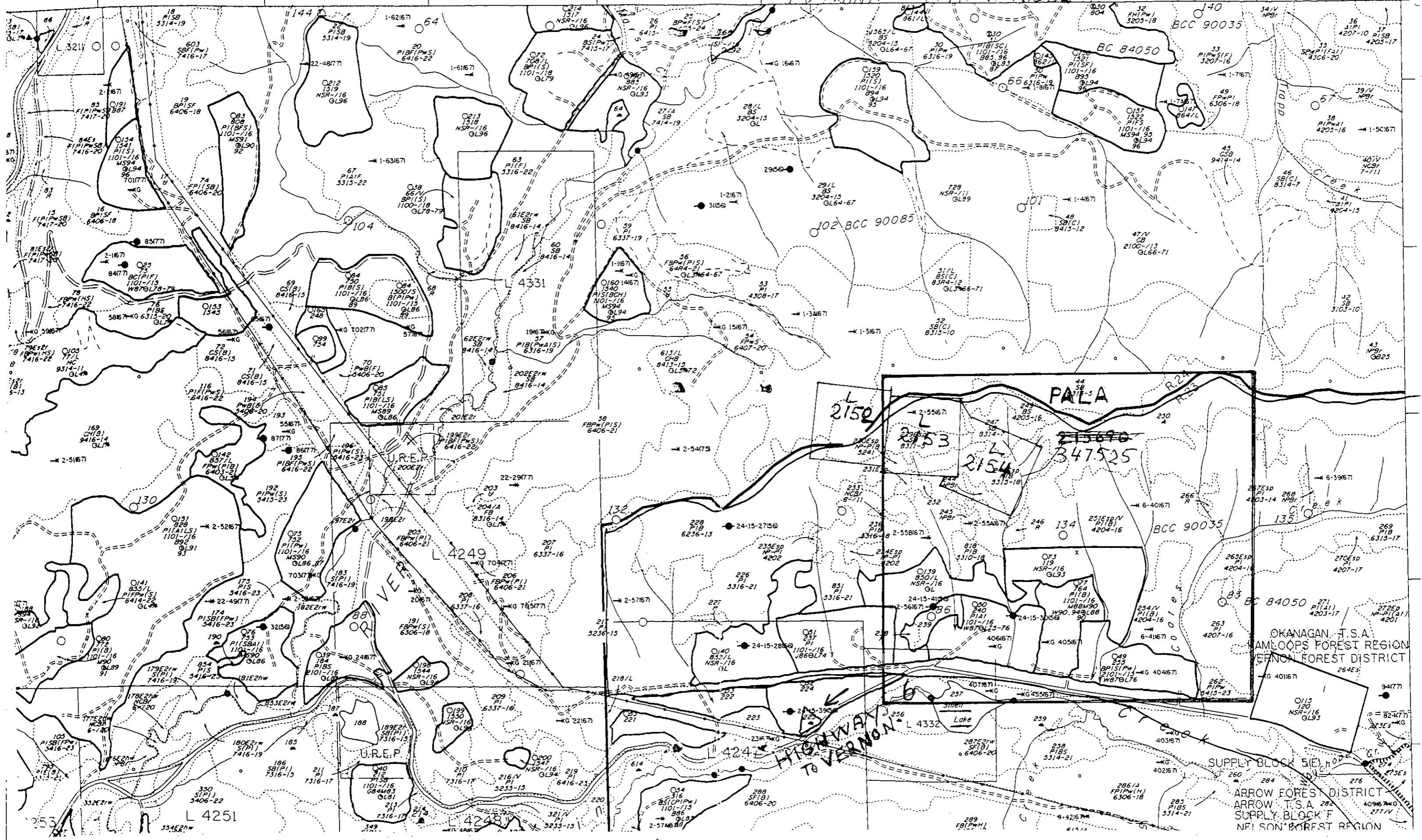

OKANAGAN T.S.A.
WAMLOOPS FOREST REGION
VERNON FOREST DISTRICT
ARROW FOREST DISTRICT
ARROW T.S.A.
SUPPLY BLOCK F
NELSON FOREST REGION

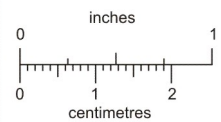

This reference scale bar has been added to the original image. It will scale at the same rate as the image, therefore it can be used as a reference for the original size.

PALA 215690

H.O. PLANK I.M.C. 121532

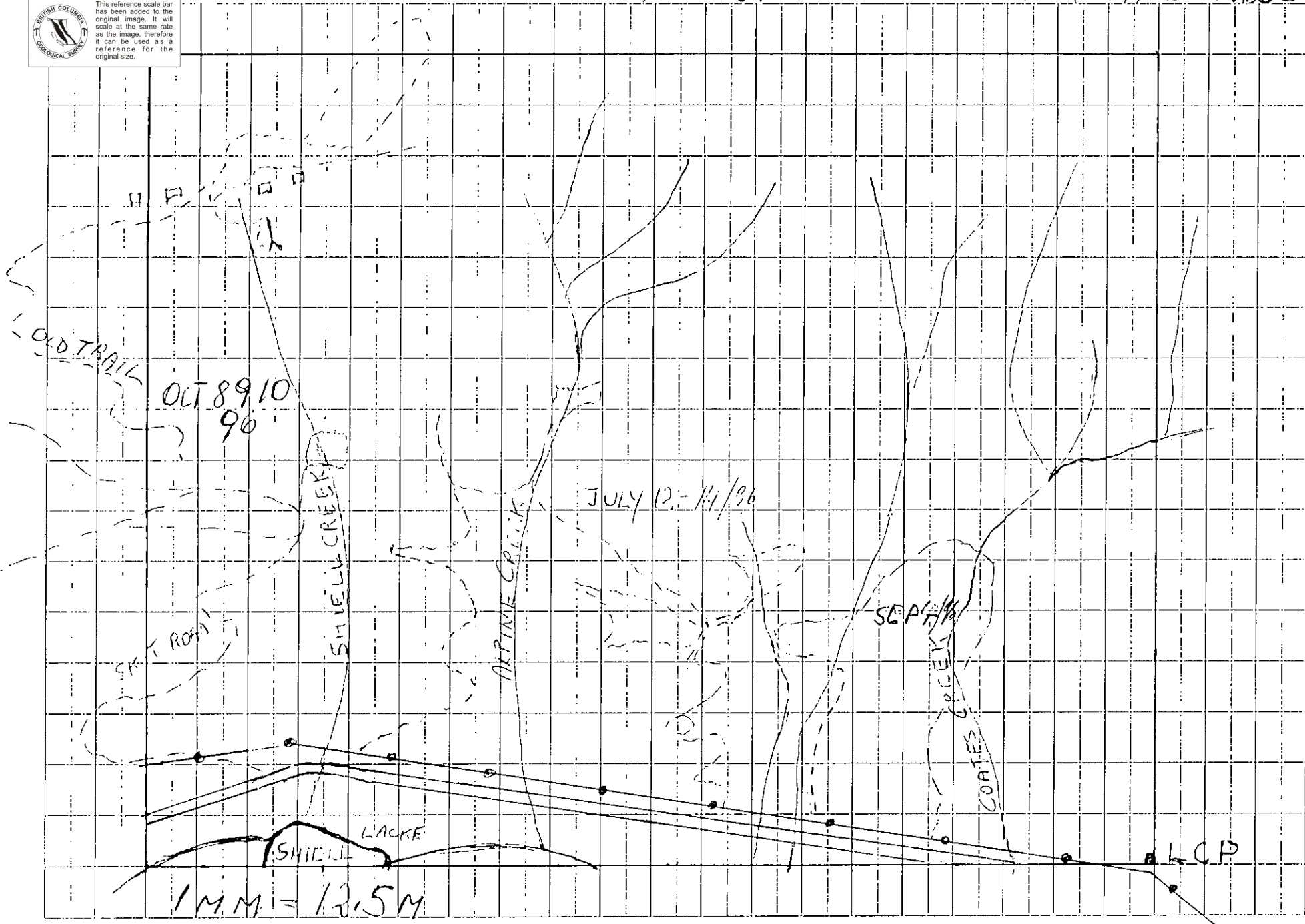

PROPERTY AND OWNERSHIP

The Pala Claim consists of 20 units. These claims were recorded in the Vernon Mining Division, Record Number ~~215690~~³⁴⁷⁵², July 04 1996 on Claims Map Number 82L/W. The staking of the Pala was completed on July 03 1996 on metal tags numbered 215690. The present owner is Herman O. Plank, Box 1033, Lumby, B.C. V0E 2G0 (FMC No. 121532).

LOCATION AND ACCESS

The Pala Claims are located north of Shiell Lake in the Monashee Pass 65 km east southeast of Vernon at 118 degrees 25' W longitude and 50°05' N latitude on Highway 6 each of Kettle River crossing, past Shiell Lake 1.8 kms. to where the power lines cross over the highway. The LCP is located 125 meters north of this location on the edge of power line clear cut.

HISTORY

The area of Pala Claims covers four old gold showings. Three crown grants cover the Paladora, Meadow View No.2, Summerset. The workings of Ballarat, Paradise and Renown are east of the crown grants. All these claims were staked between 1897 and 1902.

WORK PERFORMED

July 12,13, 1996 - We were prospecting up Alpine Creek on west and east side for a km up to altitude 5100 feet tracing mineralized quartz on some of the logging skid roads. July 14 - We criss-crossed the Upper Creek area for a passable trail to the top. Paladora, without success. H.O. Plank and assistant Helmut Wiederhold of Chilliwack.

Sept 4 - We traversed up Coates Creek for 1 km and turned to the west to No Name Creek and another creek 200 m. west. There were no traces of an old trail. Sept 5,6 - We traversed west of Shiell Creek on old logging skid roads. We went up to 5200 feet. No trail was found. H.O. Plank assisted by Eric Sam of Chilliwack.

October 8,9,10 - Time was spent to find the Paladora workings. On Oct. 9, we discovered the first signs of an old trail that lead us to the Paladora shaft and a caved-in tunnel. We traversed for 600 m. northeast of Paladora shaft. On the way back, we discovered what may be the claim location line of Paladora claim. Trees cut about 100 years ago, three feet above the ground still stand in an easterly westerly line. H.O. Plank assisted by Arnold Didrich of Chilliwack.

CONCLUSIONS

Since the discovery of the location line on Paladora, we are encouraged to search further, in hope of locating the boundary lines. The success of this undertaking would also lead us to the old workings of Ballarat.

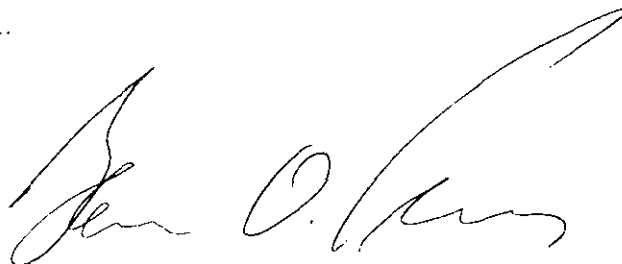
A handwritten signature in black ink, appearing to read "John O. King". The signature is written in a cursive style with a large, sweeping initial "J" and a long, horizontal flourish extending to the right.

STATEMENT OF EXPENDITURESJuly 12, 13, 14, 1996

2 Man:	Herman O. Plank	\$450.00	
	Helmut Wiederhold	300.00	
Truck 4x4		120.00	
Motel		80.00	
Gas		90.00	
Food		<u>200.00</u>	
		\$1,240.00	\$1,240.00

September 4, 5, 6, 1996

2 Man:	Herman O. Plank	\$400.00	
	Eric Sam	230.00	
Truck 4x4		75.00	
Motel		92.00	
Gas		85.00	
Food		<u>130.00</u>	
		\$1,012.00	\$1,012.00

October 8, 9, 10, 1996

2 Man:	Herman O. Plank	\$400.00	
	Arnold Didrich	240.00	
Truck 4x4		75.00	
Motel		92.00	
Gas		90.00	
Food		<u>140.00</u>	
		\$1,037.00	<u>\$1,037.00</u>

TOTAL EXPENDITURES

\$3,289.00